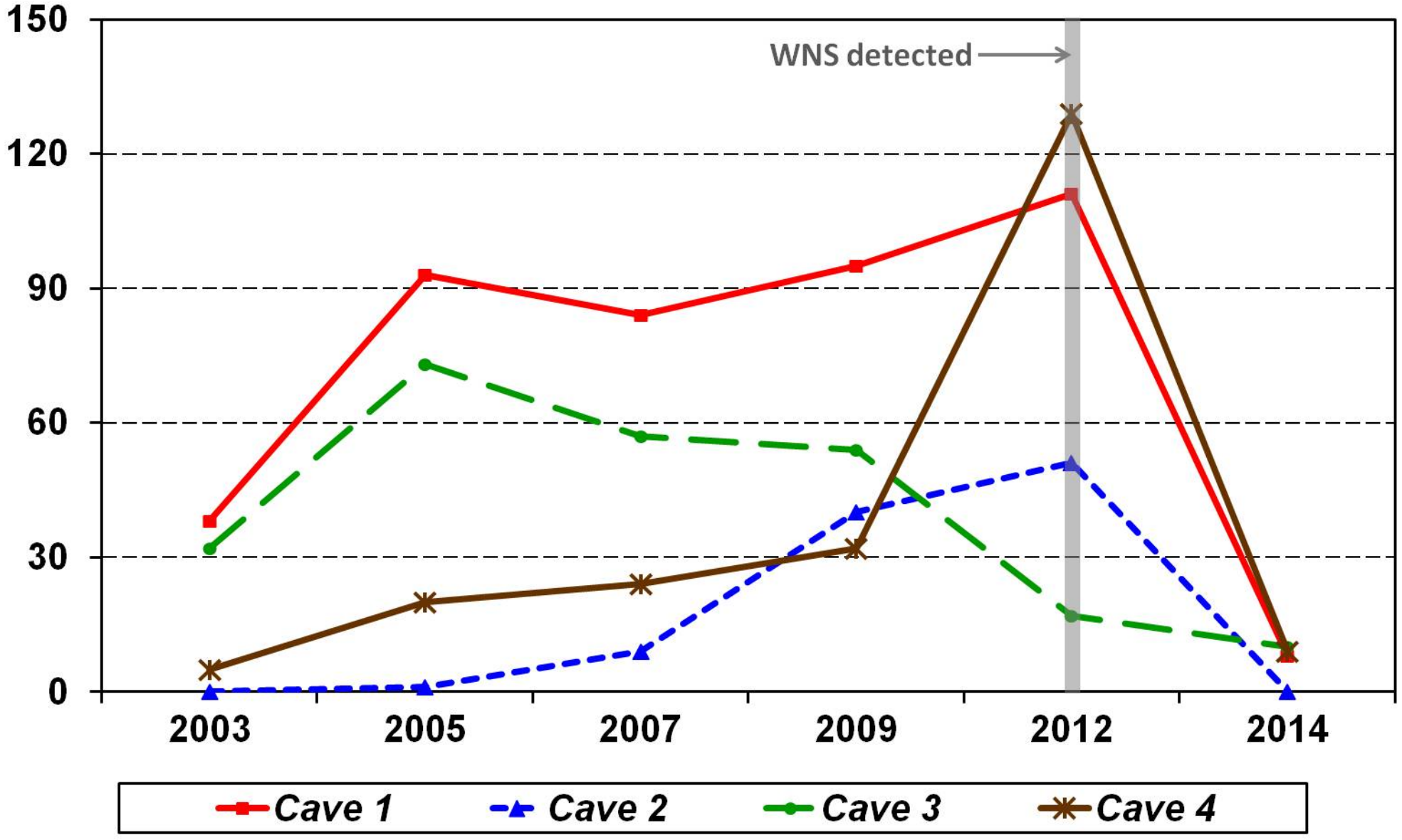Eastern Pipistrelle Populations in WNS-infected Caves in Indiana