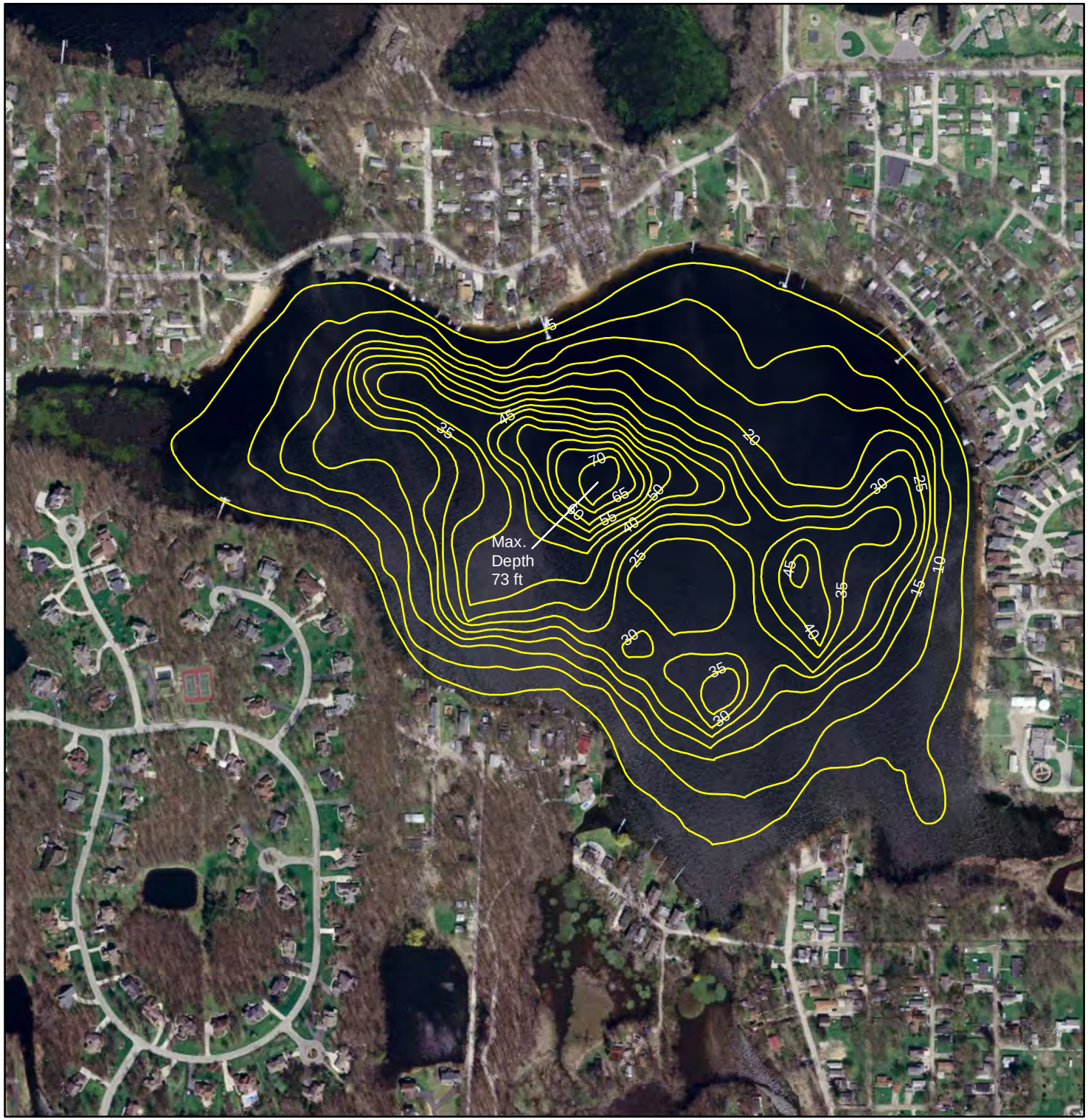

Flint Lake
Porter County, Indiana
Survey Date: August 15, 2011
Surface Area: 89 Acres
HUC: 071200011002

5 foot contours

N

1:5,900

0 225 450 900 Feet

Indiana Department of Natural Resources
Division of Fish and Wildlife
Lake and River Enhancement Program (LARE)
2005 Orthophotography
A. Haviland

DNR Division of Fish and Wildlife

© 2010 Indiana Department of Natural Resources (IDNR)
(Permission is granted to reprint with credit given to IDNR)