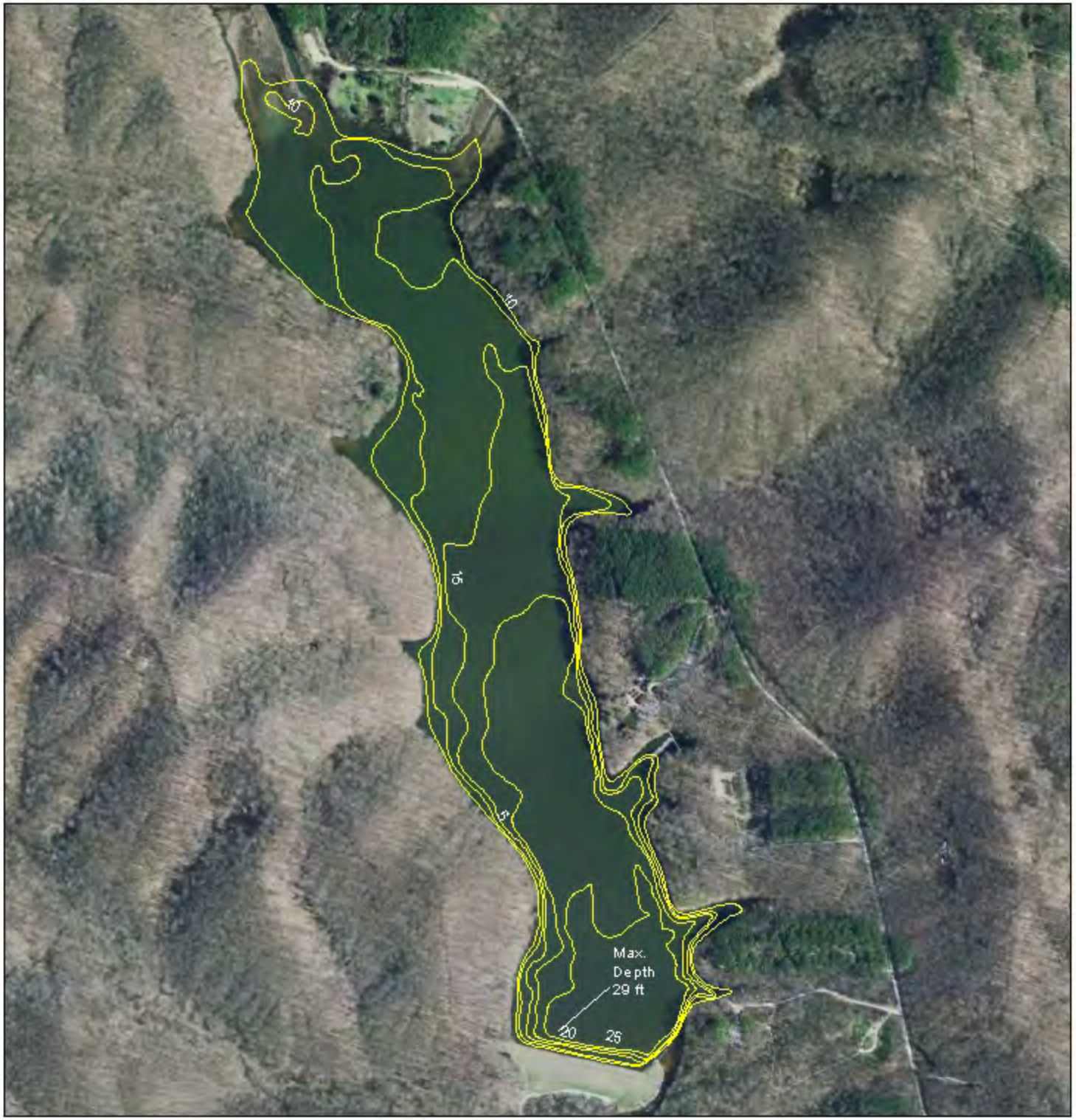

Yellowwood Lake
Brown County, Indiana
Survey Date: March 22, 2011
Surface Area: 133 Acres
HUC: 051202080604

5 Foot Contours

N

1:7,936

0 380 760 1,520 Feet

Indiana Department of Natural Resources
Division of Fish and Wildlife
Lake and River Enhancement Program (LARE)
2005 Orthophotography
S. Clark-Kolaks

DNR Division of Fish and Wildlife

© 2010 Indiana Department of Natural Resources (IDNR)
(Permission is granted to reprint with credit given to IDNR)