

**PLAN
REINFORCING DETAIL**

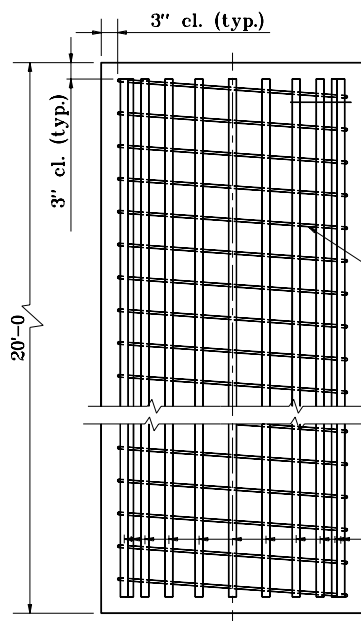

**ELEVATION
REINFORCING DETAIL**

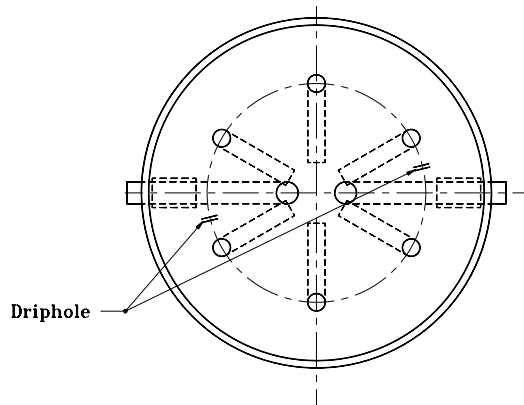

PLAN

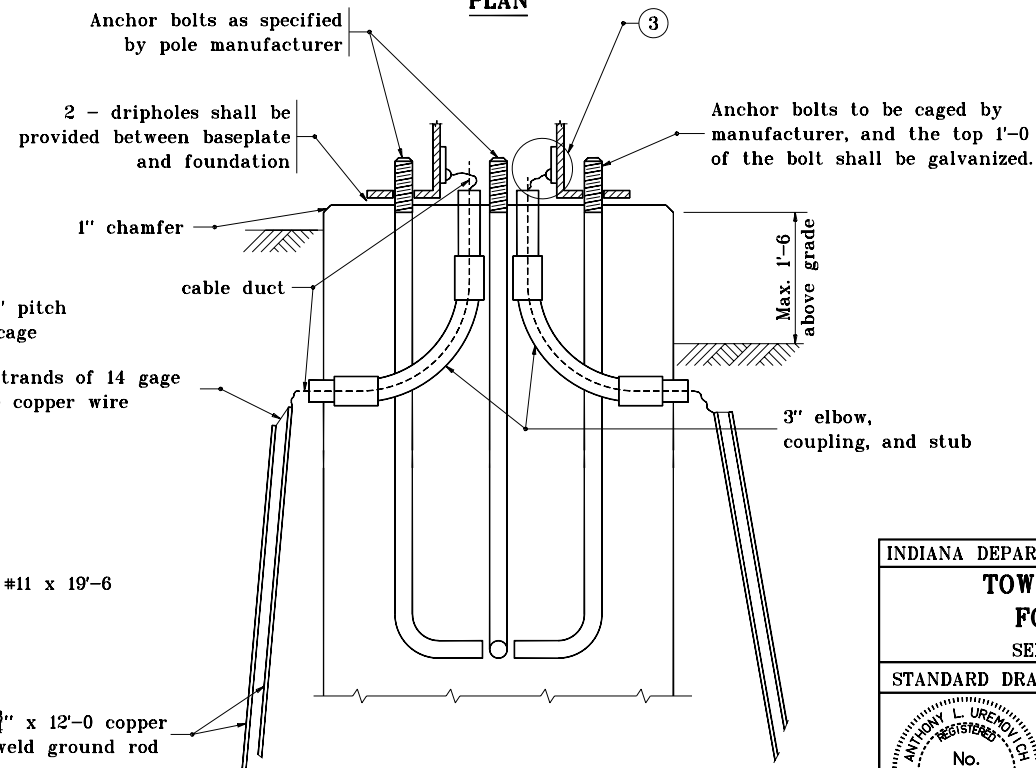

ELEVATION

GENERAL NOTES

- ① Foundation to be formed below grade.
- ② Maximum soil pressure 1.5 T/sft.
- ③ See Standard Drawing E 807-LTLR-02 for detail.

INDIANA DEPARTMENT OF TRANSPORTATION	
TOWER LIGHTING FOUNDATION	
SEPTEMBETR 2000	
STANDARD DRAWING NO. E 807-LTFD-08	
	/s/ Anthony L. Uremovich 9-01-00 DESIGN STANDARDS ENGINEER DATE
	/s/ Firooz Zandi 9-01-00 CHIEF HIGHWAY ENGINEER DATE