

SECTION D-D
EMBANKMENT/TRENCH INSTALLATION
ROCK FOUNDATION

LEGEND

- Hc = Overall diameter or rise
 Bc = Overall diameter or span
 A = 200 min. for fill height up to 5.0 m
 = 300 min. for fill height of 5.0 m or more
 Vc = 300 for Bc < 450
 = 500 for Bc > 450
 Tc = Trench cover depth
 W = 150 for Bc ≤ 500
 = 0.3 Bc for 500 < Bc < 1000
 = 300 for Bc > 1000
 ⑦ E = Encasement

METHOD 2 BACKFILL

Structures under commercial and private drive approaches.

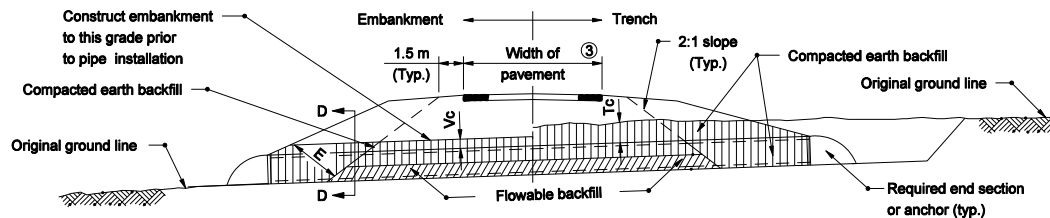

ELEVATION

NOTES

1. Refer to Standard Drawing 715-BKFL-09 for general notes.

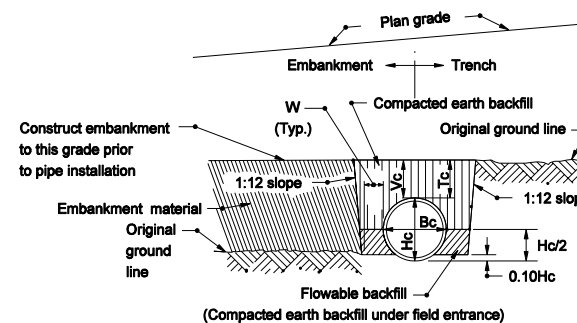

SECTION D-D
EMBANKMENT/TRENCH INSTALLATION

All Dimension are in mm unless otherwise specified

INDIANA DEPARTMENT OF TRANSPORTATION

**PIPE STRUCTURE BACKFILL
DRIVEWAY INSTALLATIONS**

MARCH 2004

STANDARD DRAWING NO. 715-BKFL-08

	/s/ Richard L. VanCleave	3-01-04
	DESIGN STANDARDS ENGINEER	DATE
	/s/ Richard K. Smutzer	3-01-04
	CHIEF HIGHWAY ENGINEER	DATE

DESIGN STANDARDS ENGINEER