

TYPICAL SHOULDER PANEL DETAIL

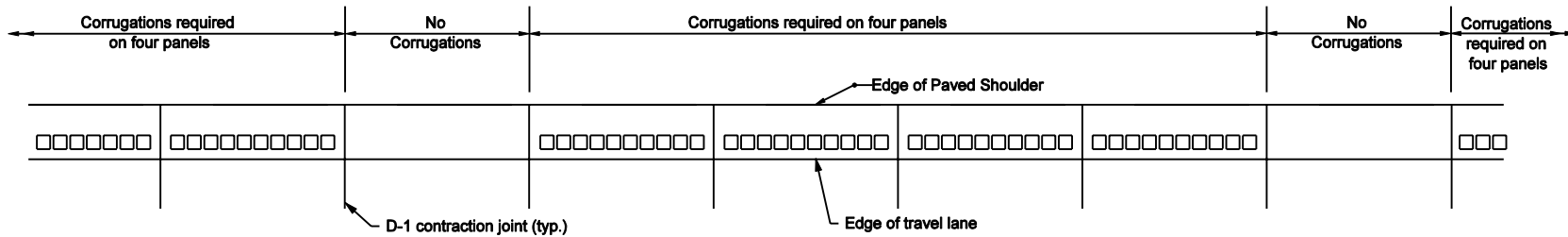

INTERMITTENT INSTALLATION DETAIL

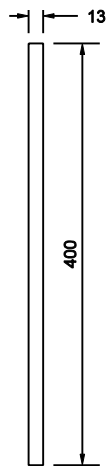

SECTION B-B

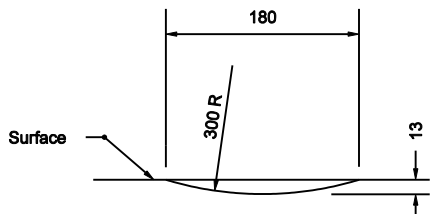

SECTION A-A

NOTES

1. Continuous corrugations shall be required on every PCC shoulder panel on Interstates. Intermittent corrugations shall be required for all other facilities
2. On facilities with a widened outside PCC lane, the corrugations shall be installed on the portion of the PCCP located outside the edge of travel lane and in accordance with this sheet.

All Dimension are in mm unless otherwise specified

INDIANA DEPARTMENT OF TRANSPORTATION

MILLED PCCP SHOULDER CORRUGATIONS

MARCH 2003

STANDARD DRAWING NO. 606-SHCG-02

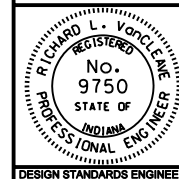

DESIGN STANDARDS ENGINEER DATE

CHIEF HIGHWAY ENGINEER DATE

DESIGN STANDARDS ENGINEER