

GENERAL NOTES

- ① This section shall be used when the existing shoulder width is less than 1 m or the slope is steeper than 12.5%.
- ② This section shall be used when the existing shoulder slope is flatter than 12.5%.

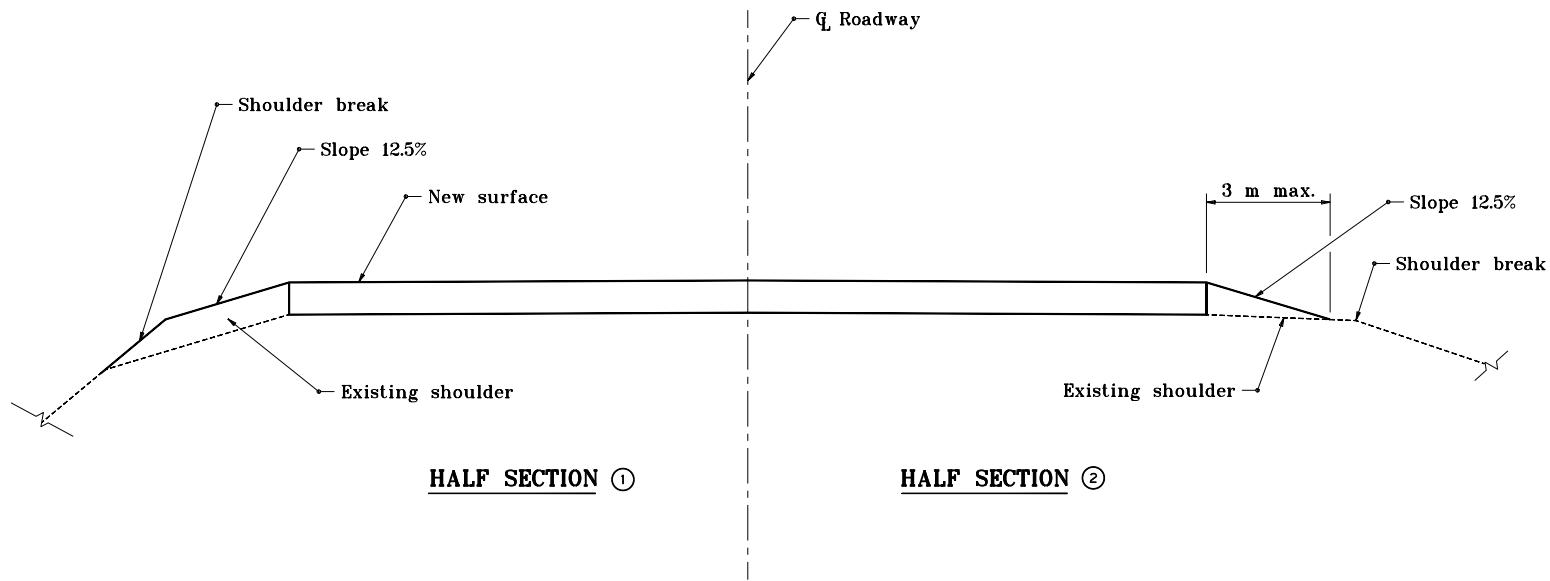

HALF SECTION ①

HALF SECTION ②

TYPICAL SECTION FOR SHOULDER TREATMENT

All dimensions are in mm unless otherwise specified.

INDIANA DEPARTMENT OF TRANSPORTATION
SHOULDER TREATMENT FOR RESURFACING WORK
 APRIL 1995
 STANDARD DRAWING NO. **303-STRW-01**

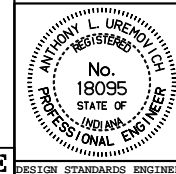

/s/ Anthony L. Uremovich 4-03-95
 DESIGN STANDARDS ENGINEER DATE

/s/ Donald W. Lucas 4-03-95
 CHIEF HIGHWAY ENGINEER DATE

Source Sheet: NONE