

## GENERAL NOTES

1. This sheet shall be used when W-beam guardrail is specified along a two-lane two-way roadway to shield the piers of overhead structures.
2. The details on this sheet are typical guardrail layouts for shielding the piers of twin overhead structures. The required length of guardrail shall be determined in accordance with Tables P-1-1 and P-1-2, and shall be as shown on the plans.
3. Dimensions and details not shown on this sheet shall be as shown on the plans.
4. Tables P-1-1 and P-1-2 are shown on Standard Drawing 601-RPPG-06.

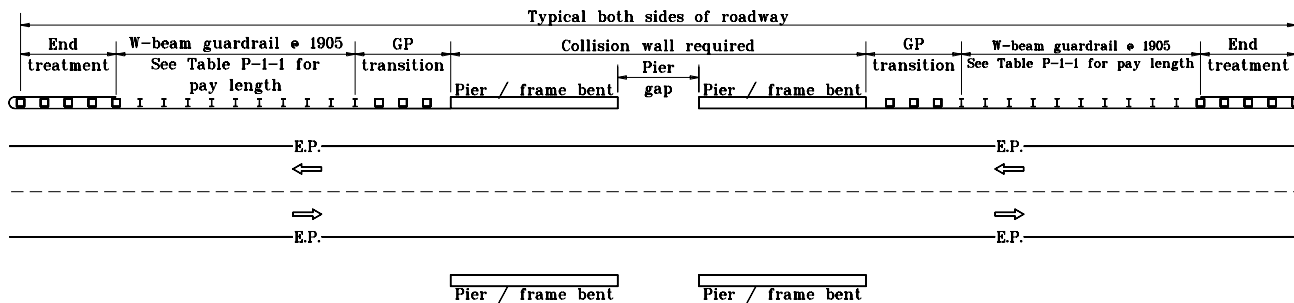

### TWO-LANE TWO-WAY WITH TWIN OVERHEAD STRUCTURE AND PIER TO E.P. $\leq$ 4.9 m

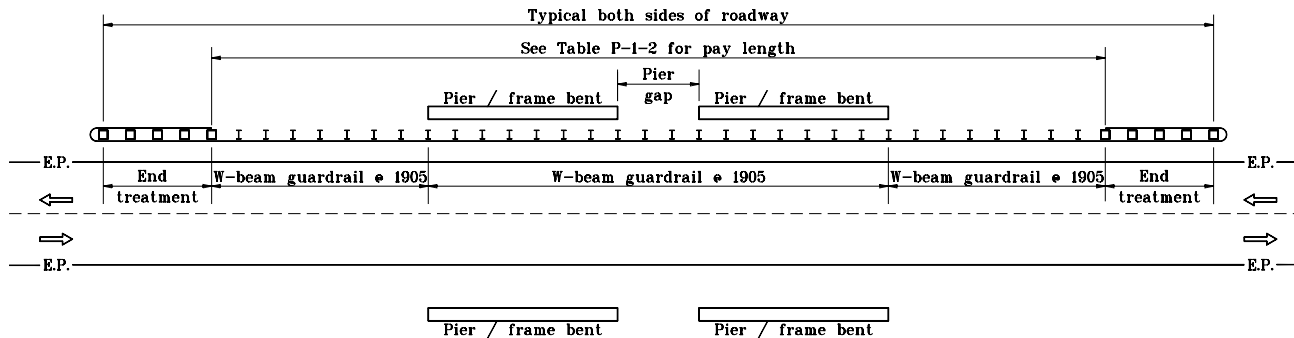

### TWO-LANE TWO-WAY WITH TWIN OVERHEAD STRUCTURE AND PIER TO E.P. $>$ 4.9 m

All dimensions are in mm unless otherwise specified.

INDIANA DEPARTMENT OF TRANSPORTATION

**ROADSIDE PIER  
PROTECTION GUARDRAIL**

MAY 1999

STANDARD DRAWING NO. **601-RPPG-05**

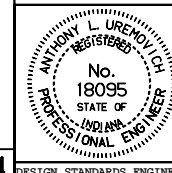

/s/ Anthony L. Uremovich 5-03-99  
DESIGN STANDARDS ENGINEER DATE

/s/ Donald W. Lucas 5-03-99  
CHIEF HIGHWAY ENGINEER DATE

Source Sheet: P-1