

TYPICAL APPLICATION ON 6 - LANE DIVIDED HIGHWAY WHERE LEFT LANE IS CLOSED

XG20-2

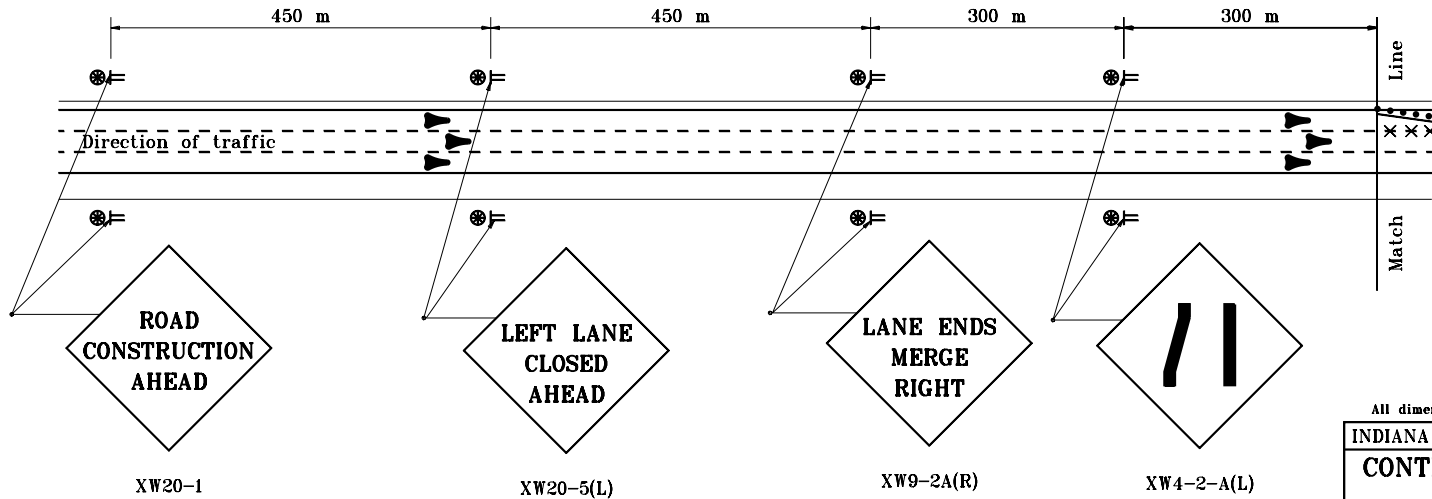

TYPICAL ADVANCE SIGNING

GENERAL NOTES

1. See Standard Drawing 801-TCLG-01 for standard notes and legend.

All dimensions are in mm unless otherwise specified.

INDIANA DEPARTMENT OF TRANSPORTATION

CONTINUOUS LANE CLOSURES

LEFT LANE CLOSED

JANUARY 2000

STANDARD DRAWING NO. **801-TCLC-04**

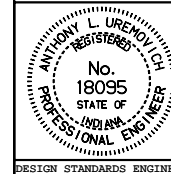

/s/ Anthony L. Uremovich 1-03-00
DESIGN STANDARDS ENGINEER DATE

/s/ Firooz Zandi 1-03-00
CHIEF HIGHWAY ENGINEER DATE

DESIGN STANDARDS ENGINEER