

┌ D-1 or D-3 Delineator
└ D-1 Delineator (Bi-directional)

All dimensions are in mm unless otherwise specified.

Aborted Pass Maneuver Distance

85th Percentile Speed, km/h (mph)	Distance (APM-B)
50 (30)	110 m
60 (35)	140 m
60 (40)	150 m
70 (45)	170 m
80 (50)	180 m
90 (55)	200 m
100 (60)	200 m

GENERAL NOTES

- The minimum length of the no passing zone at one lane bridges if marked, shall be the distance APM-A. If the 85th percentile speed is known add 10 km/h (5 mph) to the posted limit and use the appropriate distance APM-A.
- When pavement width does not provide adequate width for normal edge line installation, the edge lines shall be installed only on the tapers and through the narrow obstruction.

INDIANA DEPARTMENT OF TRANSPORTATION
 PLACEMENT OF TRAFFIC CONTROL DEVICES
 AT ONE LANE BRIDGE
 ON TWO LANE ROADWAY
 JANUARY 2000
 STANDARD DRAWING NO. 808-MKNB-02

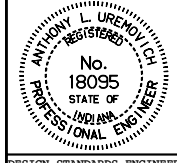

/s/ Anthony L. Uremovich 1-03-00
 DESIGN STANDARDS ENGINEER DATE
 /s/ Firooz Zandi 1-03-00
 CHIEF HIGHWAY ENGINEER DATE