Appendix 8

National Comparison Data

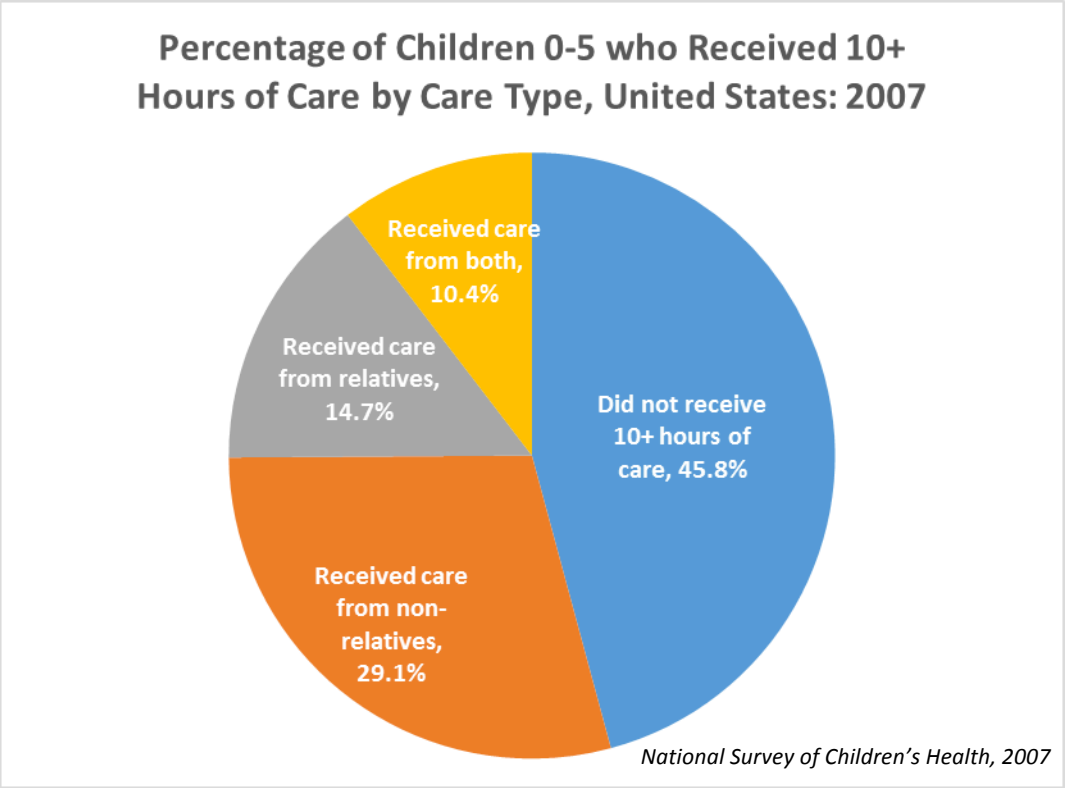

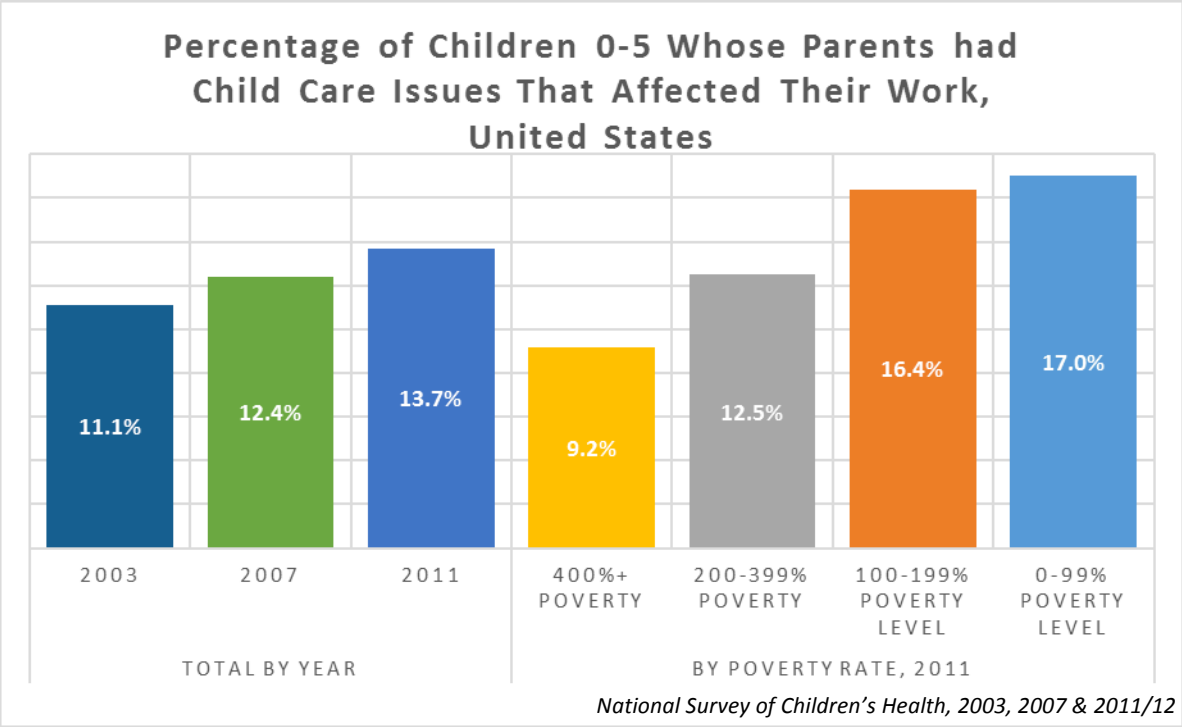

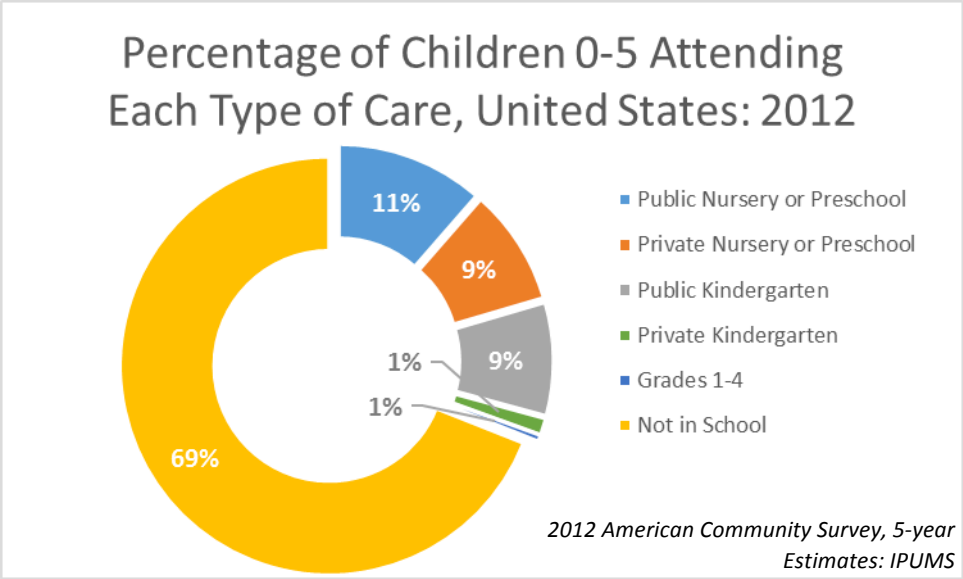
Percentage of Children 0-5 Attending Each Type of Care, United States: 2012
11%
9%
9%
1%
1%
69%
Public Nursery or Preschool
Private Nursery or Preschool
Public Kindergarten
Private Kindergarten
Grades 1-4
Not in School
2012 American Community Survey, 5-year Estimates: IPUMS

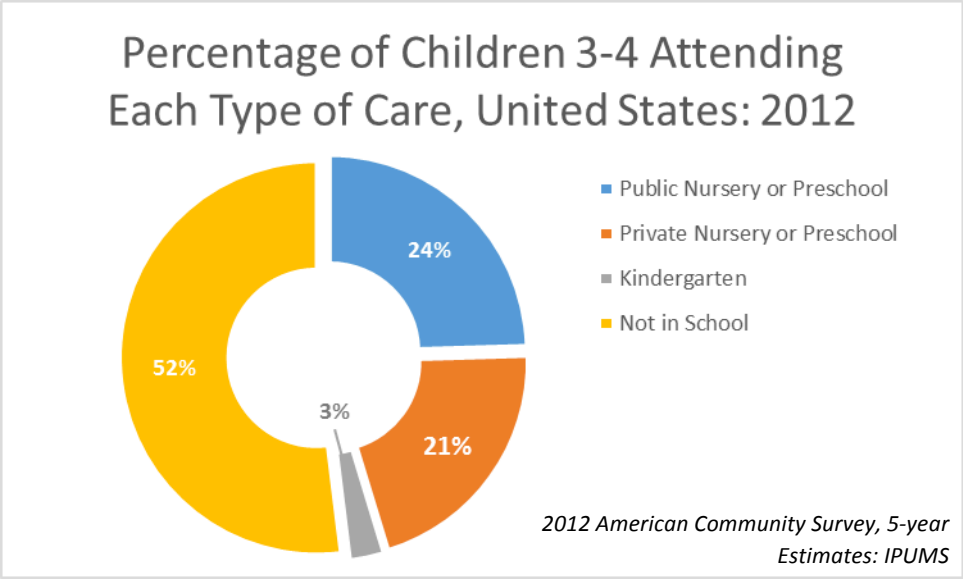
Percentage of Children 3-4 Attending Each Type of Care, United States: 2012
24%
21%
3%
52%
Public Nursery or Preschool
Private Nursery or Preschool
Kindergarten
Not in School
2012 American Community Survey, 5-year Estimates: IPUMS

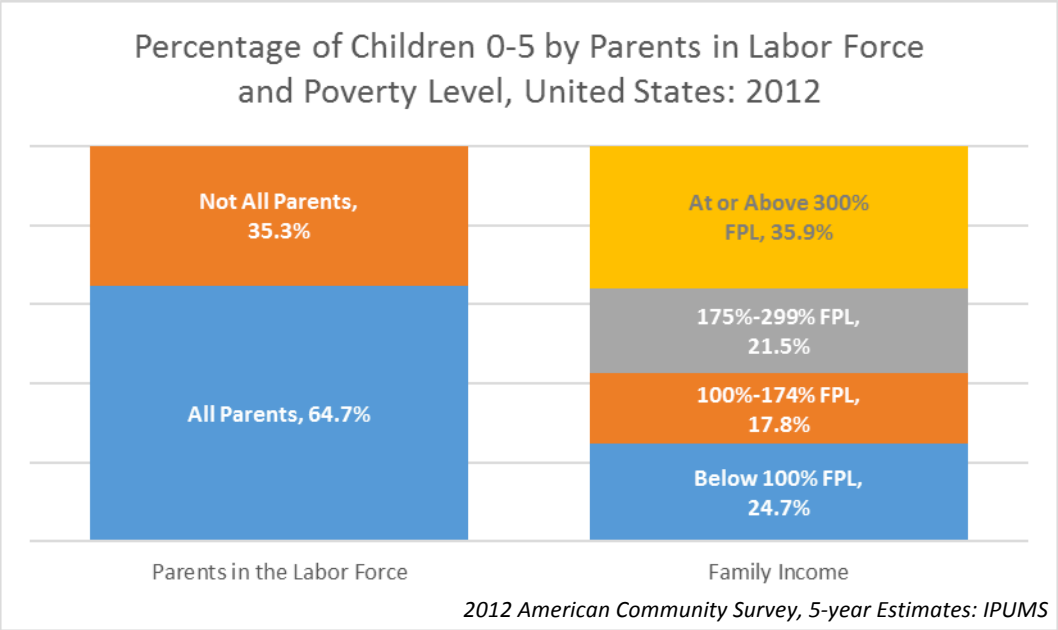
Percentage of Children 0-5 by Parents in Labor Force and Poverty Level, United States: 2012
Not All Parents, 35.3%
All Parents, 64.7%
At or Above 300% FPL, 35.9%
175%-299% FPL, 21.5%
100%-174% FPL, 17.8%
Below 100% FPL, 24.7%
Parents in the Labor Force
Family Income
2012 American Community Survey, 5-year Estimates: IPUMS

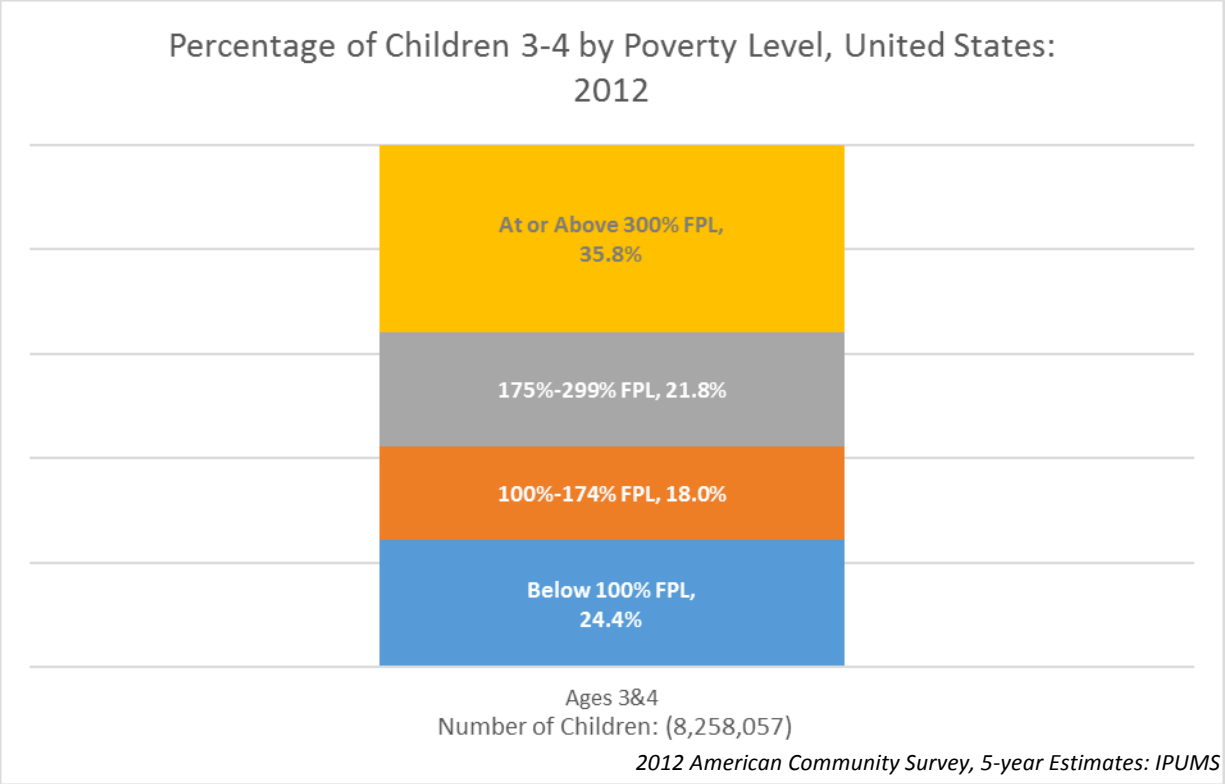
Percentage of Children 3-4 by Poverty Level, United States: 2012
At or Above 300% FPL, 35.8%
175%-299% FPL, 21.8%
100%-174% FPL, 18.0%
Below 100% FPL, 24.4%
Ages 3&4
Number of Children: (8,258,057)
2012 American Community Survey, 5-year Estimates: IPUMS