MORGAN COUNTY, INDIANA

COUNTY & STATE

RESTORATION

DE-COMPACT AND TILL PER OWNER'S SPECIFICATIONS

WOODLAND MIX

533+50

534+07

DE-COMPACT AND TILL PER OWNER'S SPECIFICATIONS

APPLY PERMANENT SEED AND NORTH AMERICAN GREEN S150BN EROSION CONTROL BLANKET

535+36

537+04

WOODLAND MIX

APPLY PERMANENT SEED AND NORTH AMERICAN GREEN S150BN EROSION CONTROL BLANKET

542+04

SILT FENCE

537+00

539+00 COIR FIBER LOG

539+17

539+32

SILT FENCE

541+85

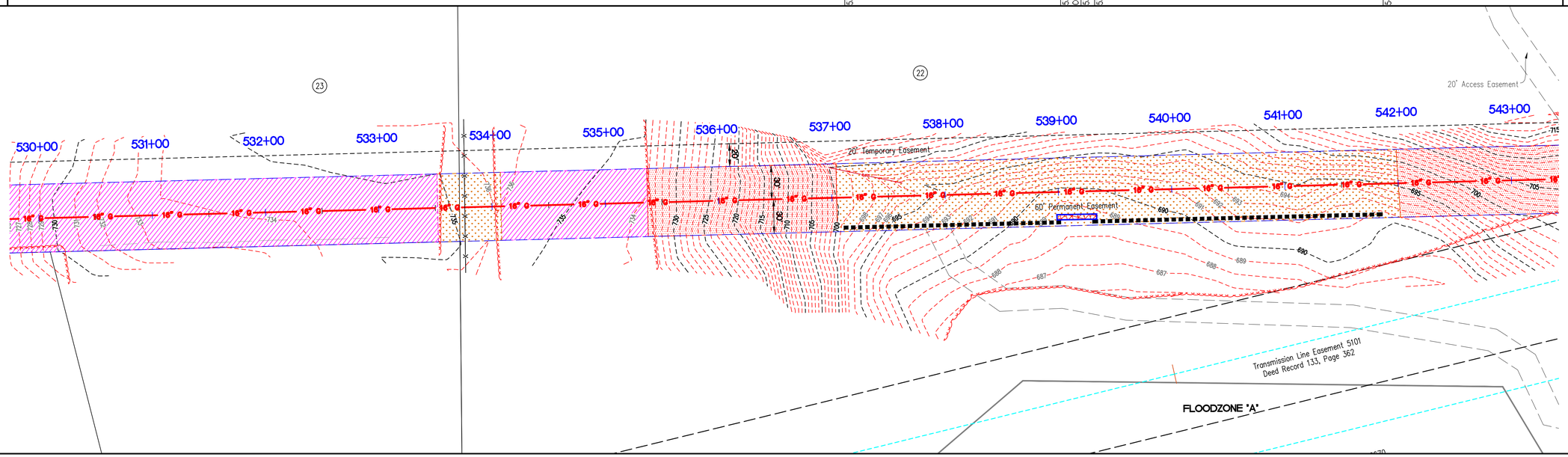

PLAN VIEW

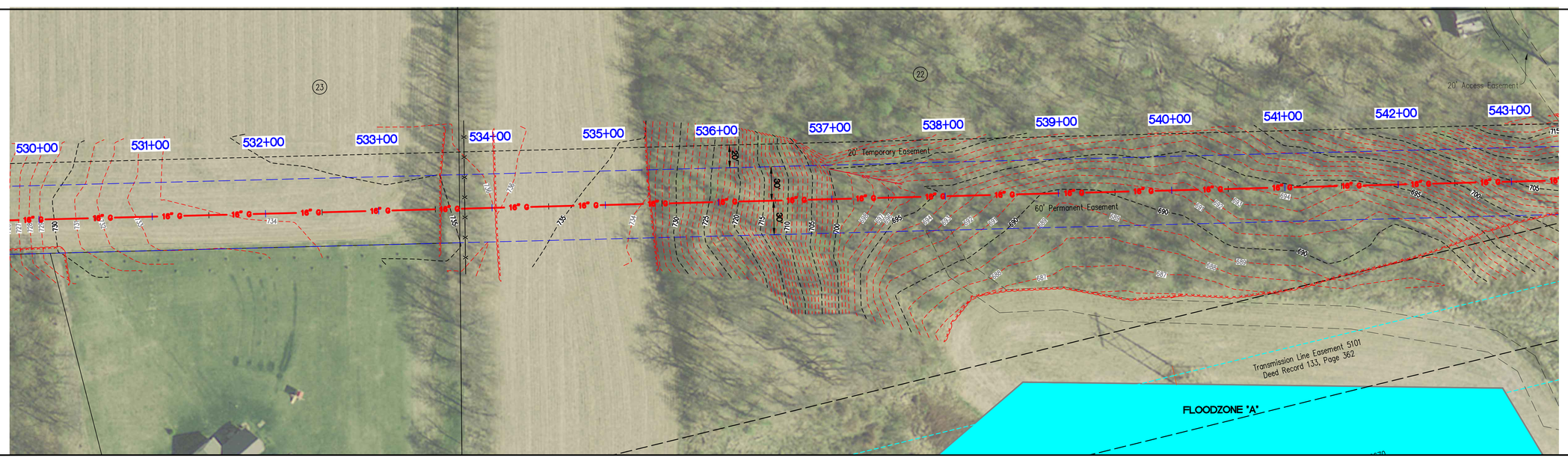

Aerial View

GRID NORTH
SCALE 1" = 50'

0 25 50 100

NOT FOR CONSTRUCTION
PRELIMINARY

VECTREN
Energy Delivery

Schneider
THE SCHNEIDER CORPORATION
Historic Fort Harrison
8901 Otis Avenue
Indianapolis, IN 46216-1037
Telephone: 317.826.7100
Fax: 317.826.7200
www.schneidercorp.com

PROJECT INFORMATION:

EAGLE VALLEY 16"
NATURAL GAS PIPELINE
CONSTRUCTION PLANS
MORGAN COUNTY, INDIANA

CLIENT INFORMATION:

VECTREN ENERGY DELIVERY
ONE VECTREN SQUARE, EVANSVILLE, INDIANA

DATE: 10/9/15	PROJECT NO.: 9410.001
DRAWN BY: MG	CHECKED BY: KKE

REVISIONS:

DRAWING FILES:
T:\9k\9410\001\dwgs\SWPP\9410001SWPP.dwg

SHEET NO.: 41A

Plot Date: Dec 14, 2015 Plot Time: 10:22am File Name: T:\9k\9410\001\dwgs\SWPP\9410001SWPP.dwg, Layout: 41A By: mag

COUNTY & STATE	MORGAN COUNTY, INDIANA			COUNTY & STATE
	Richard C. Korra and Patricia A. Korra	Richard C. Korra and Patricia A. Korra	Eric N. Damon	
	1336'	704'	662'	
	544+90.13 N:1594600.71 E:1396450.01 DEFL:12°17'19"		L=2040.80' N76°14'14.46"E	
EROSION & SEDIMENT CONTROL	COR. FIBER LOG: 544+90			EROSION & SEDIMENT CONTROL

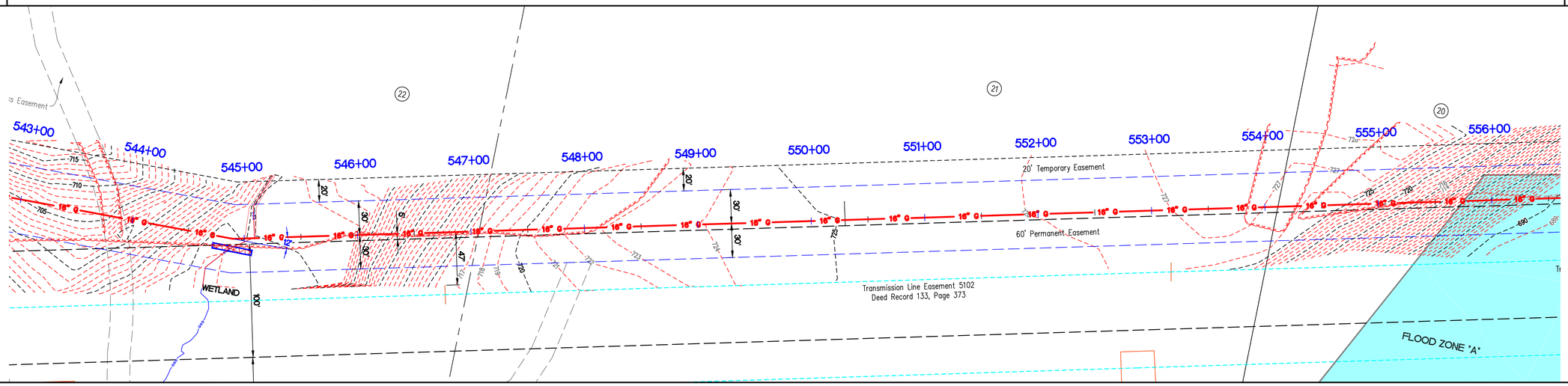

PLAN VIEW

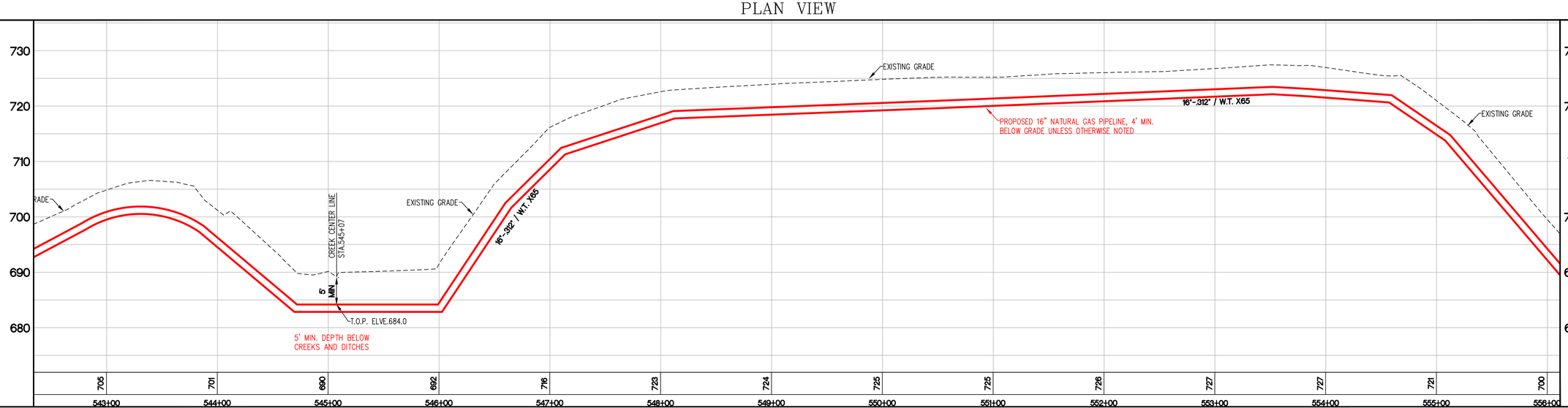

Existing Grade Profile

LEGEND
Existing Grade — Proposed Gas Pipe

Horizontal Scale 1"=50'
Vertical Scale 1"=10'

GRID NORTH
SCALE 1" = 50'

0 25 50 100

NOT FOR CONSTRUCTION
PRELIMINARY

VECTREN
Energy Delivery

Schneider
THE SCHNEIDER CORPORATION
Historic Fort Harrison
8901 Otis Avenue
Indianapolis, IN 46216-1037
Telephone: 317.826.7100
Fax: 317.826.7200
www.schneidercorp.com

PROJECT INFORMATION:
EAGLE VALLEY 16"
NATURAL GAS PIPELINE
CONSTRUCTION PLANS
MORGAN COUNTY, INDIANA

CLIENT INFORMATION:
VECTREN ENERGY DELIVERY
ONE VECTREN SQUARE, EVANSVILLE, INDIANA

DATE: 10/9/15	PROJECT NO.: 9410.001
DRAWN BY: MG	CHECKED BY: KKE

REVISIONS:

DRAWING FILES:
T:\9k\9410\001\dwgs\SWPP\9410001SWPP.dwg

SHEET NO.: 42

Plot Date: Dec 14, 2015 Plot Time: 10:23am File Name: T:\9k\9410\001\dwgs\SWPP\9410001SWPP.dwg, Layout: 42 By: mag