



# Indiana Department of Environmental Management

## Office of Water Quality

### Wetlands Section

**Publication Date:**  
February 21, 2024

**IDEM ID Number:**  
2024-120-29-GCW-A

**Closing Date:**  
March 13, 2024

## PUBLIC NOTICE

**Corps of Engineers ID Number:**  
N/A

### To all interested parties:

This letter shall serve as a formal notice of the receipt of an application for **Section 401 Water Quality Certification** by the Indiana Department of Environmental Management (IDEM). The purpose of the notice is to inform the public of active applications submitted for water quality certification under Section 401 of the Clean Water Act (33 U.S.C. § 1341) and to solicit comments and information on any impacts to water quality related to the proposed project. IDEM will evaluate whether the project complies with Indiana's water quality standards as set forth at 327 IAC 2.

- |                      |   |                  |  |
|----------------------|---|------------------|--|
| <b>1. Applicant:</b> | David Bradway<br>Hamilton County SWCD<br>1717 East Pleasant Street<br>Noblesville, IN 46060 | <b>2. Agent:</b> | Jacob Cochrane<br>Stantec<br>708 Roosevelt Road<br>Walkerton, IN 46574 |
|----------------------|---|------------------|--|
- 
- |                               |  |
|-------------------------------|--|
| <b>3. Project location:</b>   | Latitude: 40.029094 Longitude: -86.002528  |
| <b>4. Affected waterbody:</b> | Stony Creek and three(3) emergent wetlands |
- 
- |                                |  |
|--------------------------------|--|
| <b>5. Project Description:</b> | Stream restoration will occur along Stony Creek. The project will include reconnecting a historical channel of Stony Creek, adding in-stream structures, and channel grading to create bankfull benches. The channel reconnection and grading will result in 0.41 acre of impacts to emergent wetlands, no mitigation is proposed for the impacts. Additional information may be found online at <a href="https://www.in.gov/idem/5474.htm">https://www.in.gov/idem/5474.htm</a> |
|--------------------------------|--|
- 
- |                        |  |
|------------------------|--|
| <b>Comment period:</b> | Any person or entity who wishes to submit comments or information relevant to the aforementioned project may do so by the closing date noted above. Only comments or information related to water quality or potential impacts of the project on water quality can be considered by IDEM in the water quality certification review process.  |
| <b>Public Hearing:</b> | Any person may submit a written request that a public hearing be held to consider issues related to water quality in connection with the project detailed in this notice. The request for a hearing should be submitted within the comment period to be considered timely. The request should also state the reason for the public hearing as specifically as possible to assist IDEM in determining whether a public hearing is warranted.  |
| <b>Questions?</b>      | Additional information may be obtained from Graham Wrin, Project Manager, by phone at 317-605-4105 or by e-mail at <a href="mailto:GCWrin@idem.in.gov">GCWrin@idem.in.gov</a> . Please address all correspondence to the project manager and reference the IDEM project identification number listed on this notice. Indicate if you wish to receive a copy of IDEM's final decision. Written comments and inquiries may be forwarded to -<br>Indiana Department of Environmental Management<br>100 North Senate Avenue<br>MC65-42 WQS IGCN 1255<br>Indianapolis, Indiana 46204-2251 FAX: 317/232-8406 |

\\us0711-rp\fs01\shared\_projects\239000123\03\_data\gis\_cadd\gis\mxd\Delineated\F5\_DelineatedFeatures.mxd Revised: 2023-12-07 By: salton

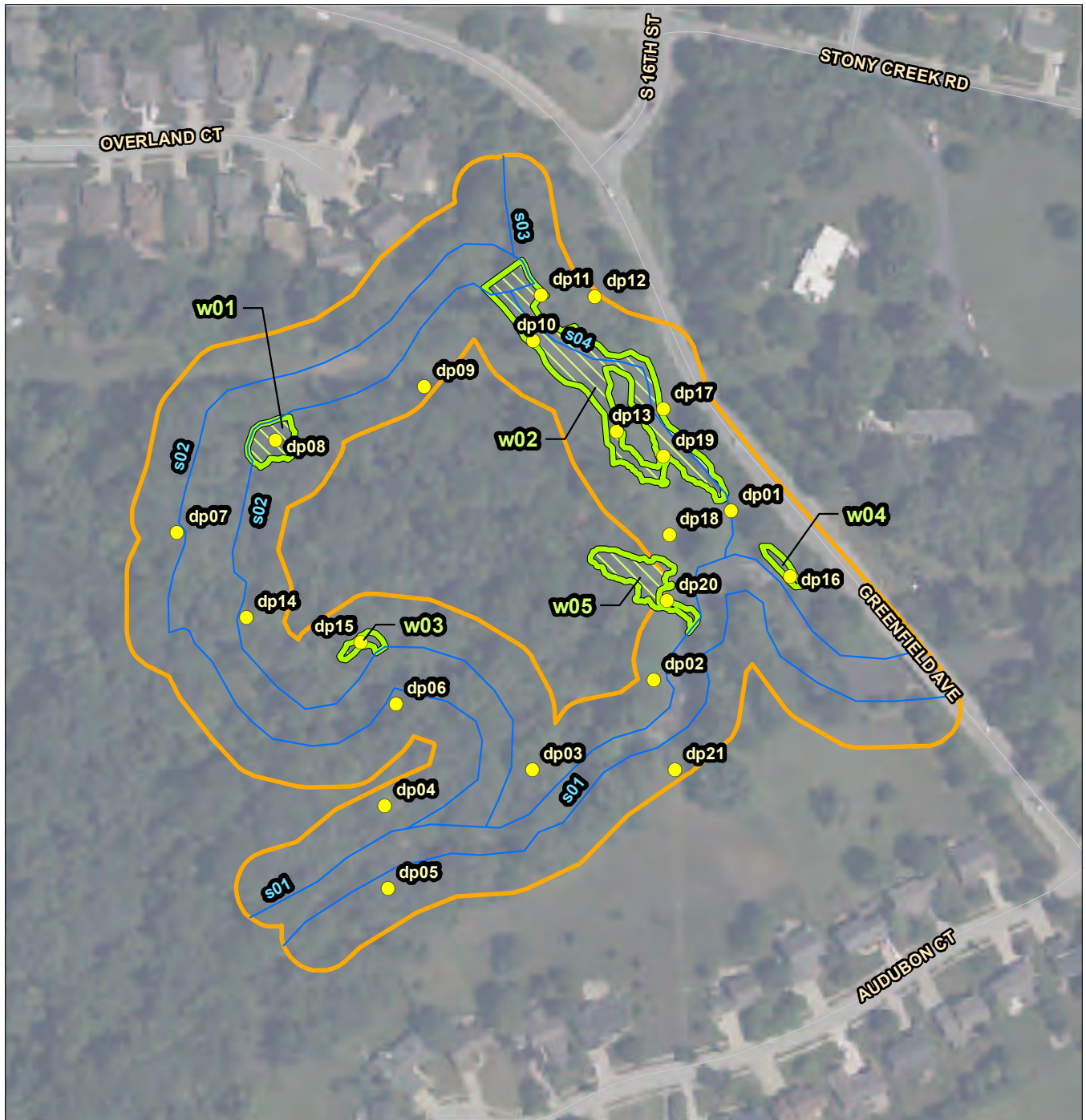

**Notes**  
1. Coordinate System: NAD 1983 UTM Zone 16N  
2. Data Sources: Stantec, NAIP  
3. Background: Sources: Esri, HERE, Garmin, USGS, Intermap, INCREMENT P, NRCan, Esri Japan, METI, Esri China (Hong Kong), Esri Korea, Esri (Thailand), NGCC, (c) OpenStreetMap contributors, and the GIS User Community

- Legend**
- Data Point
  - Stream Channel
  - ▨ Wetland
  - ▭ Project Location

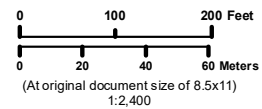

**Project Location**  
T18N, R5E, Sec6-7  
7.5' Quadrange: Noblesville  
Hamilton County, IN

**Prepared by SKL on 12/7/2023**  
**TR by LS on 12/7/2023**  
**IR Review by DV on 12/7/2023**

**Client/Project**  
Hamilton County SWCD  
Stony Creek Design and Permitting  
Regulated Waters Delineation Report

**Figure No.**  
5

**Proj. #**239000123

**Title**  
**Delineated Features**

Disclaimer: This document has been prepared based on information provided by others as cited in the Notes section. Stantec has not verified the accuracy and/or completeness of this information and shall not be responsible for any errors or omissions which may be incorporated herein as a result. Stantec assumes no responsibility for data supplied in electronic format, and the recipient accepts full responsibility for verifying the accuracy and completeness of the data.