Suitability for Septics

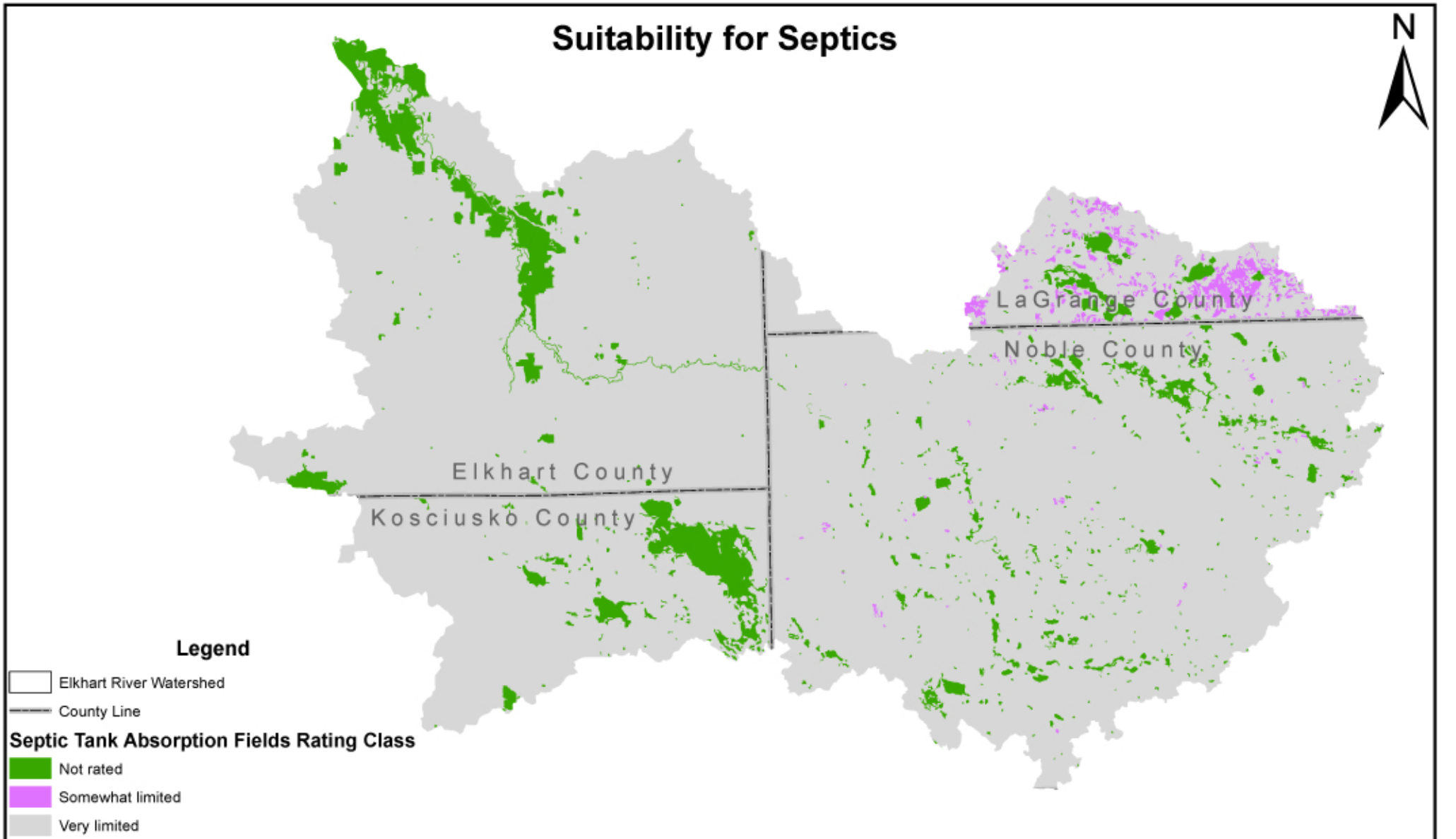

V3 Companies
7325 Janes Avenue
Woodridge, IL 60517
630.724.9200 phone
630.724.9202 fax
www.v3co.com

TITLE: Suitability for Septics		PROJECT: Elkhart River Watershed Management Plan & Implementation	
BASE LAYER: Soil Survey of LaGrange, Noble, Elkhart, and Kosciusko Counties, Indiana		PROJECT NO.: 07041	EXHIBIT: 7 / SHEET: 1 OF: 1
CLIENT: Elkhart River Restoration Association, 305 Carter Road, Goshen, Indiana 46526		QUADRANGLE: N/A	DATE: 10/26/07 / SCALE: NTS

E:\2007\07041\Reports\Natural Resources\Wetland\Exhibits\Exhibit 7 Septic Tank Absorption Fields.mxd