Locations of Oil and Gas Wells within the Turtle Creek Watershed
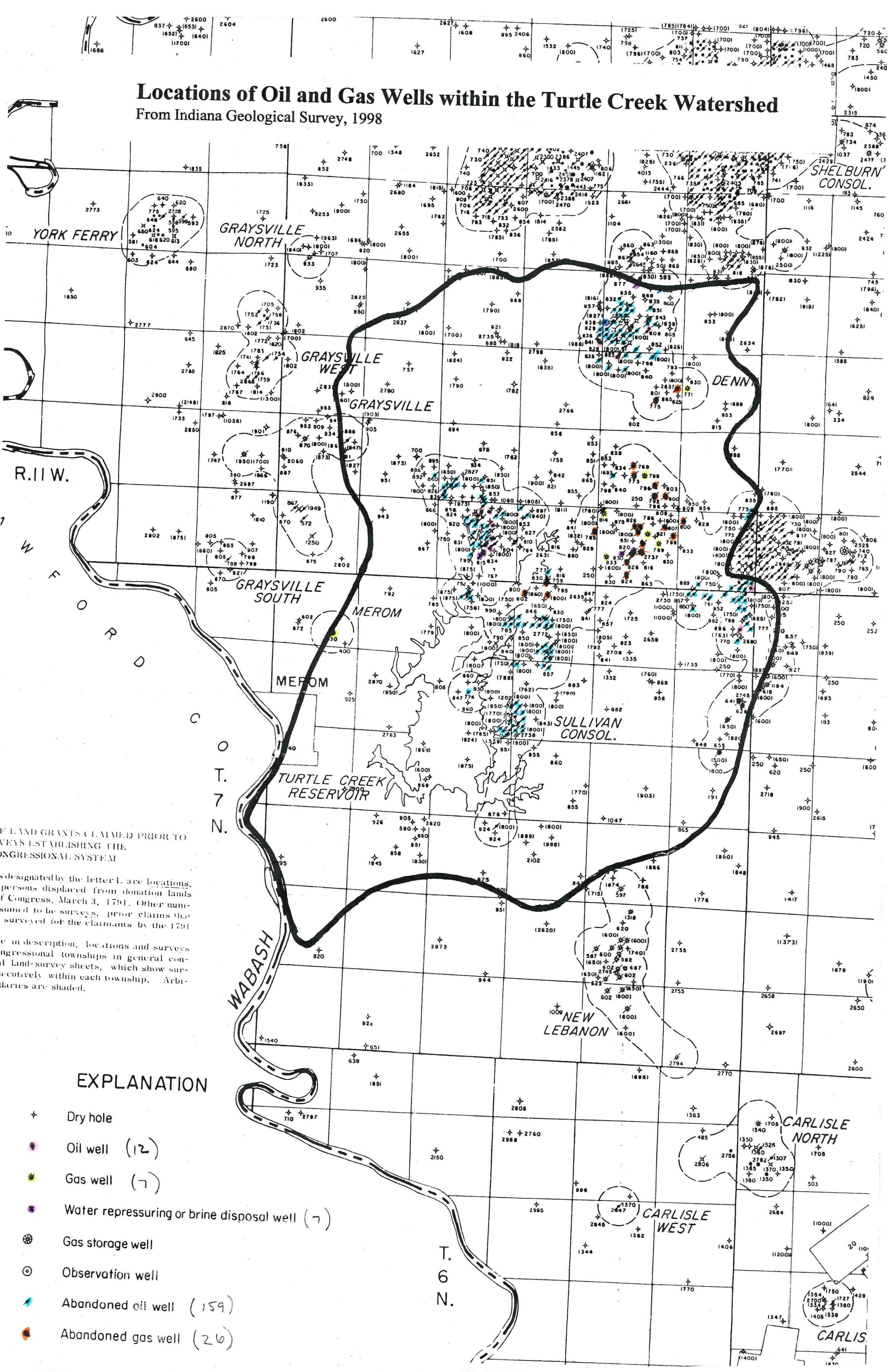
From Indiana Geological Survey, 1998