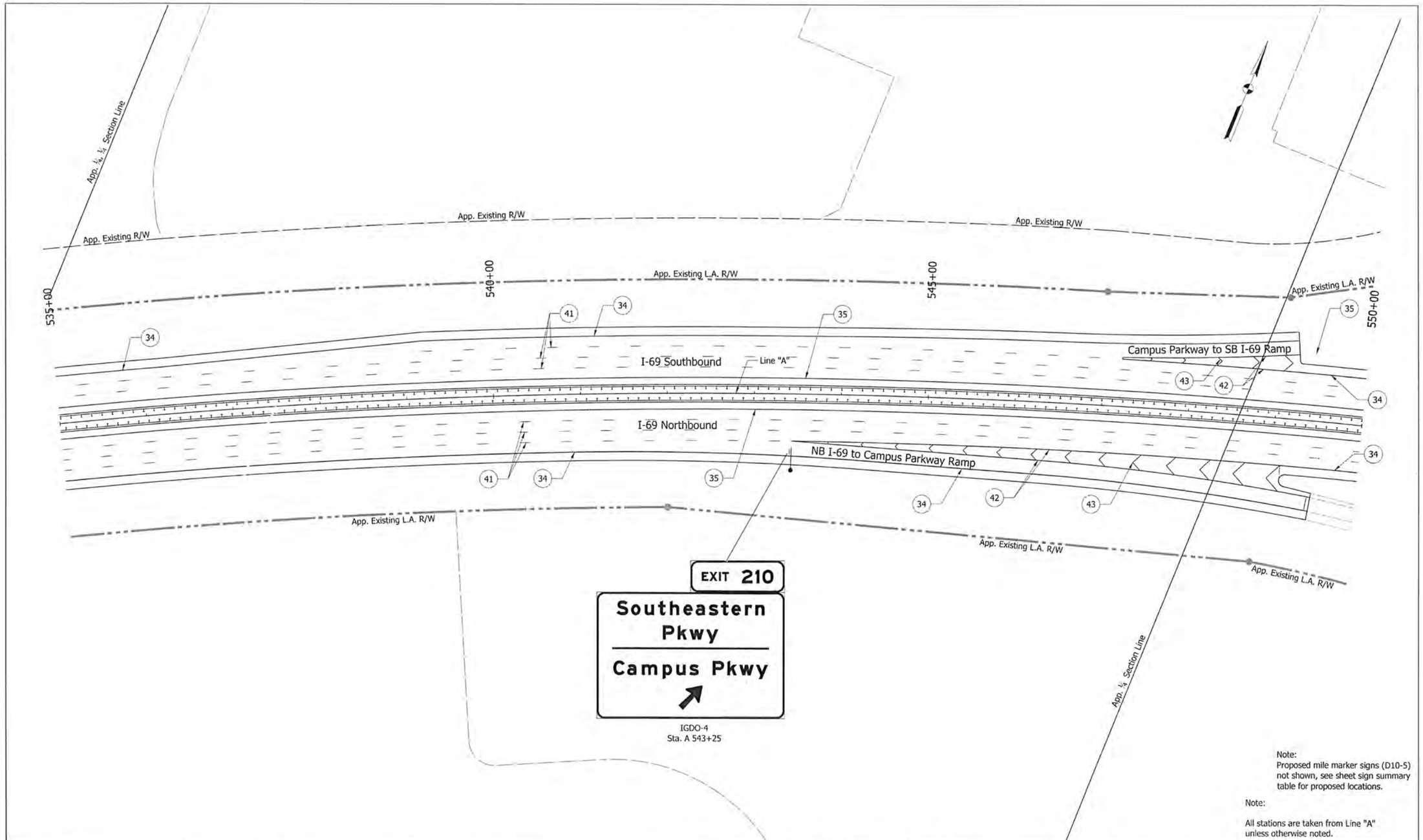

Note:
Proposed mile marker signs (D10-5) not shown, see sheet sign summary table for proposed locations.

Note:

All stations are taken from Line "A" unless otherwise noted.

- ⊣ - Sheet Sign
- ⊣ - Ground Mounted Panel Sign
- ⊣ - Cantilever Mounted Overhead Panel Sign

IGD - Interstate Guide Directional Sign
IGDO - Interstate Guide Directional Overhead Sign
IGDE - Interstate Guide Directional Existing Sign
IGSE - Interstate Guide Service Existing Sign

(34) - Line, Extended Warranty, Preformed Plastic, Solid, White, 4in.
(35) - Line, Extended Warranty, Preformed Plastic, Solid, Yellow, 4in.
(41) - Line, Extended Warranty, Preformed Plastic, Broken, White, 5in.
(42) - Line, Extended Warranty, Preformed Plastic, Solid, White, 8in.
(43) - Transverse Marking, Preformed Plastic, Crosshatch Line, White, 24in.
(44) - Line, Extended Warranty, Preformed Plastic, Dotted, White, 5in. (3' Dash, 9' Gap)
(60) - Existing panel sign on new supports.
(61) - Existing panel sign on new overhead structure.

MATTHEW A. TAYLOR
REGISTERED
PROFESSIONAL ENGINEER
INDIANA

RECOMMENDED FOR APPROVAL — DESIGN ENGINEER — DATE 9/15/15

DESIGNED: ATW | DRAWN: JNII
CHECKED: MAT | CHECKED: MAT

INDIANA
DEPARTMENT OF TRANSPORTATION

PROPOSED SIGNING AND PAVEMENT MARKING PLAN
STA. 535+00 - STA. 550+00 "A"

HORIZONTAL SCALE	BRIDGE FILE
1" = 50'	
VERTICAL SCALE	DESIGNATION
N/A	1383332
SURVEY BOOK	SHEETS
ELECTRONIC	76 of 121
CONTRACT	PROJECT
R-37053	1383332

IP_PWP:dms84740\Sht_Signing Plan_50_22.dgn
07-MAY-2015

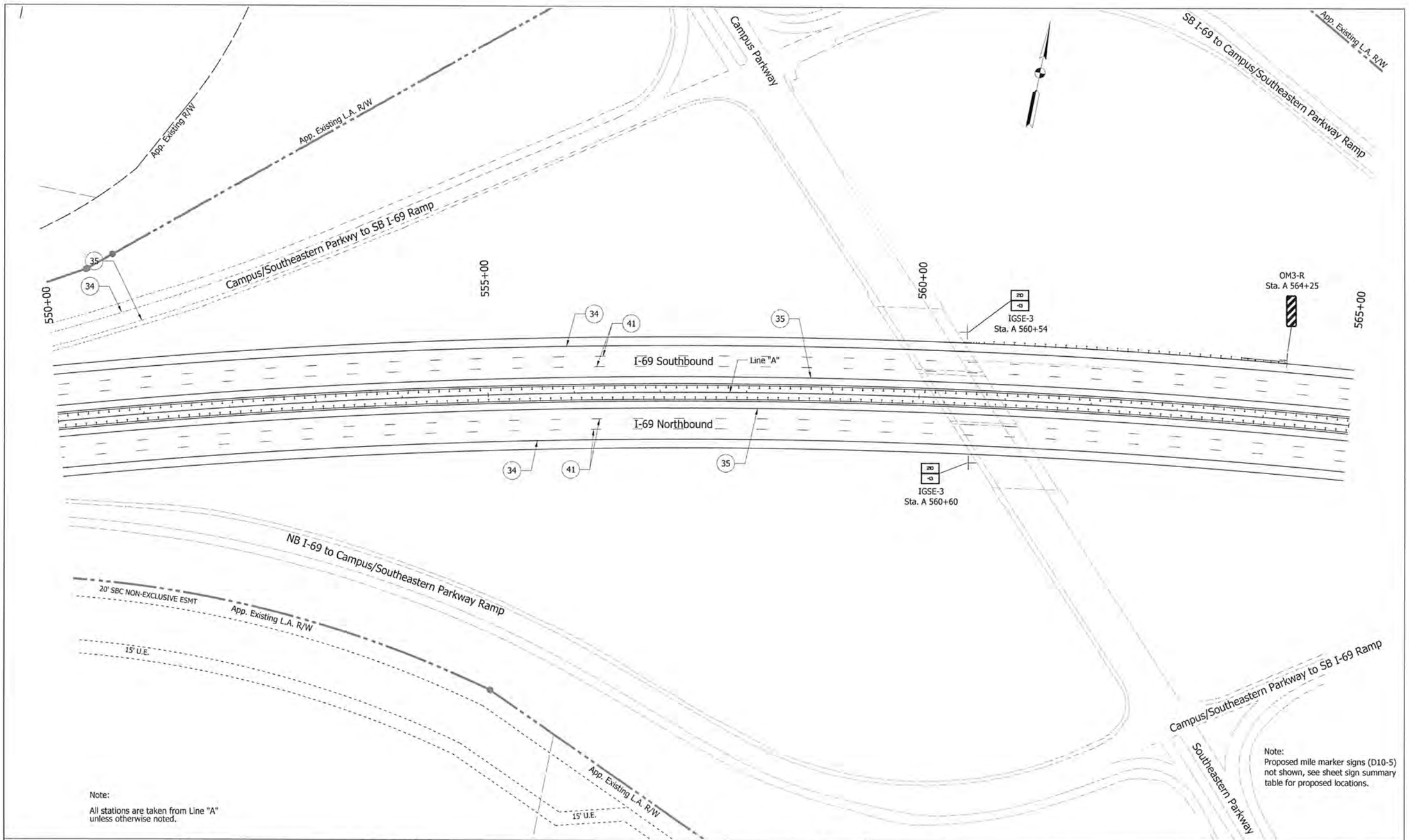

Note:

All stations are taken from Line "A" unless otherwise noted.

Note:
Proposed mile marker signs (D10-5) not shown, see sheet sign summary table for proposed locations.

- ⊣ - Sheet Sign
- ⫤ - Ground Mounted Panel Sign
- ⫤ - Cantilever Mounted Overhead Panel Sign
- IGD - Interstate Guide Directional Sign
- IGDO - Interstate Guide Directional Overhead Sign
- IGDE - Interstate Guide Directional Existing Sign
- IGSE - Interstate Guide Service Existing Sign

(34) - Line, Extended Warranty, Preformed Plastic, Solid, White, 4in.
(35) - Line, Extended Warranty, Preformed Plastic, Solid, Yellow, 4in.
(41) - Line, Extended Warranty, Preformed Plastic, Broken, White, 5in.
(42) - Line, Extended Warranty, Preformed Plastic, Solid, White, 8in.
(43) - Transverse Marking, Preformed Plastic, Crosshatch Line, White, 24in.
(44) - Line, Extended Warranty, Preformed Plastic, Dotted, White, 5in. (3' Dash, 9' Gap)
(60) - Existing panel sign on new supports.
(61) - Existing panel sign on new overhead structure.

MATTHEW A. TAYLOR
REGISTERED
PROFESSIONAL ENGINEER
INDIANA

RECOMMENDED FOR APPROVAL _____ DESIGN ENGINEER 9/15/15 DATE

DESIGNED: ATW DRAWN: JNII
CHECKED: MAT CHECKED: MAT

INDIANA
DEPARTMENT OF TRANSPORTATION

PROPOSED SIGNING AND
PAVEMENT MARKING PLAN
STA. 550+00 - STA. 565+00 "A"

HORIZONTAL SCALE	BRIDGE FILE
1" = 50'	
VERTICAL SCALE	DESIGNATION
N/A	1383332
SURVEY BOOK	SHEETS
ELECTRONIC	77 of 121
CONTRACT	PROJECT
R-37053	1383332

IP_PWP:dms04740\Sht_Signing Plan_SQ_23.dgn
07-MAY-2015

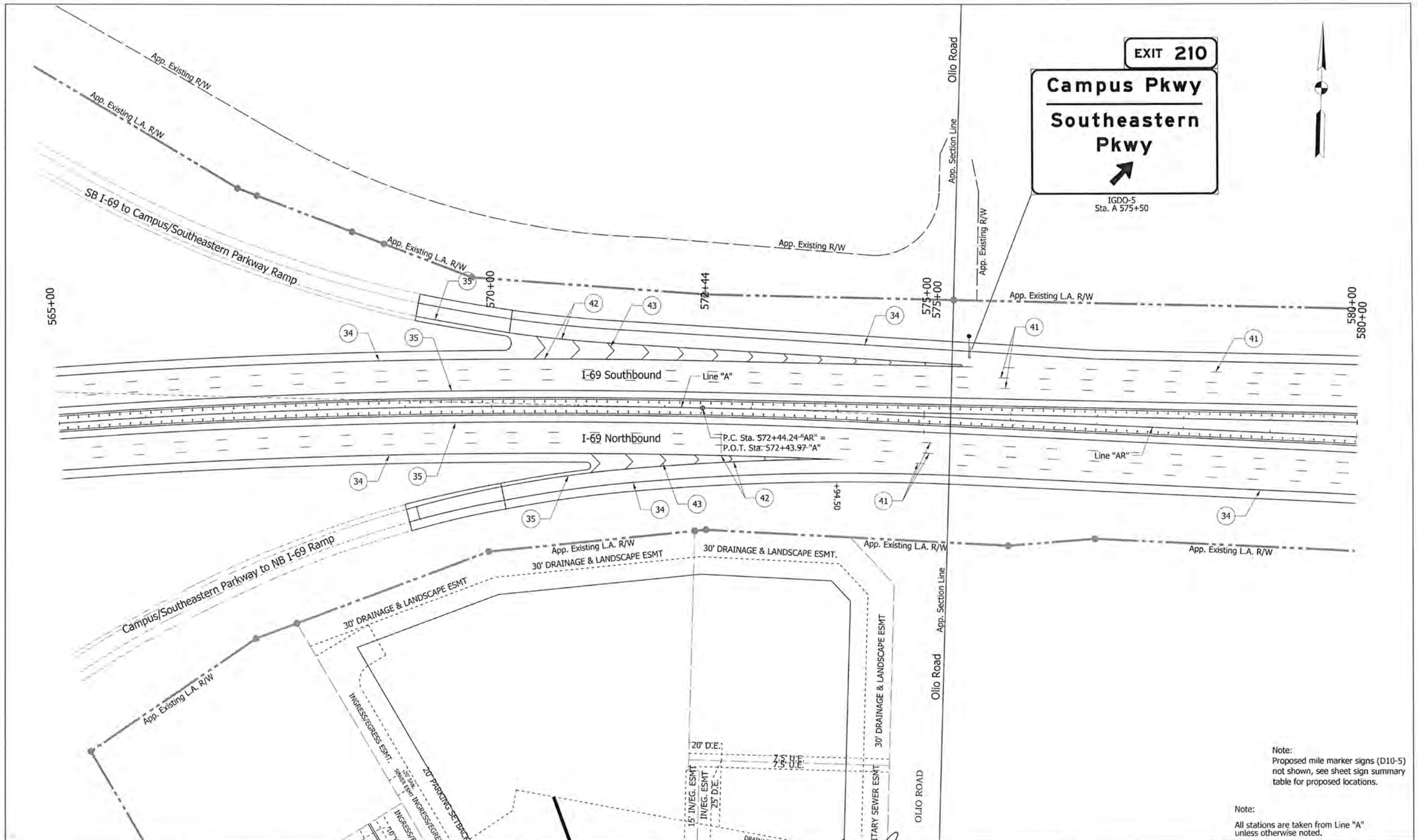

- Sheet Sign
- Ground Mounted Panel Sign
- Cantilever Mounted Overhead Panel Sign

IGD - Interstate Guide Directional Sign
IGDO - Interstate Guide Directional Overhead Sign
IGDE - Interstate Guide Directional Existing Sign
IGSE - Interstate Guide Service Existing Sign

(34) - Line, Extended Warranty, Preformed Plastic, Solid, White, 4in.
(35) - Line, Extended Warranty, Preformed Plastic, Solid, Yellow, 4in.
(41) - Line, Extended Warranty, Preformed Plastic, Broken, White, 5in.
(42) - Line, Extended Warranty, Preformed Plastic, Solid, White, 8in.
(43) - Transverse Marking, Preformed Plastic, Crosshatch Line, White, 24in.
(44) - Line, Extended Warranty, Preformed Plastic, Dotted, White, 5in. (3' Dash, 9' Gap)
(60) - Existing panel sign on new supports.
(61) - Existing panel sign on new overhead structure.

MATTHEW A. TAYLOR
REGISTERED
INDIANA
PROFESSIONAL ENGINEER

RECOMMENDED FOR APPROVAL — DESIGN ENGINEER — 9/15/15 DATE

DESIGNED:	ATW	DRAWN:	JNI
CHECKED:	MAT	CHECKED:	MAT

INDIANA
DEPARTMENT OF TRANSPORTATION

PROPOSED SIGNING AND
PAVEMENT MARKING PLAN
STA. 565+00 - STA. 580+00 "A"

HORIZONTAL SCALE	BRIDGE FILE
1" = 50'	
VERTICAL SCALE	DESIGNATION
N/A	1383332
SURVEY BOOK	SHEETS
ELECTRONIC	78 of 121
CONTRACT	PROJECT
R-37053	1383332

IP_PWP:dms84740\Sht_Signing Plan_S0_24.dgn
07-MAY-2015

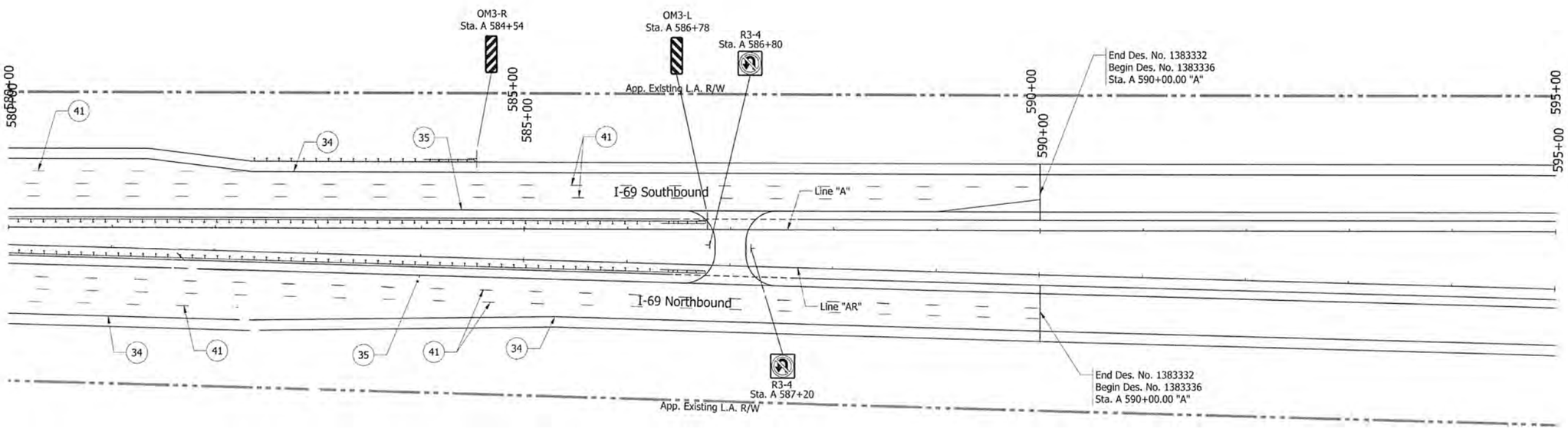

Note:
Proposed mile marker signs (D10-5) not shown, see sheet sign summary table for proposed locations.

Note:

All stations are taken from Line "A" unless otherwise noted.

- ┤ - Sheet Sign
- ┤ - Ground Mounted Panel Sign
- ┤ - Cantilever Mounted Overhead Panel Sign
- IGD - Interstate Guide Directional Sign
- IGDO - Interstate Guide Directional Overhead Sign
- IGDE - Interstate Guide Directional Existing Sign
- IGSE - Interstate Guide Service Existing Sign

- (34) - Line, Extended Warranty, Preformed Plastic, Solid, White, 4in.
- (35) - Line, Extended Warranty, Preformed Plastic, Solid, Yellow, 4in.
- (41) - Line, Extended Warranty, Preformed Plastic, Broken, White, 5in.
- (42) - Line, Extended Warranty, Preformed Plastic, Solid, White, 8in.
- (43) - Transverse Marking, Preformed Plastic, Crosshatch Line, White, 24in.
- (44) - Line, Extended Warranty, Preformed Plastic, Dotted, White, 5in. (3' Dash, 9' Gap)
- (60) - Existing panel sign on new supports.
- (61) - Existing panel sign on new overhead structure.

MATTHEW A. TAYLOR
REGISTERED
INDIANA
PROFESSIONAL ENGINEER

RECOMMENDED FOR APPROVAL _____ DESIGN ENGINEER 9/15/15 DATE

DESIGNED:	ATW	DRAWN:	JNII
CHECKED:	MAT	CHECKED:	MAT

INDIANA
DEPARTMENT OF TRANSPORTATION

PROPOSED SIGNING AND
PAVEMENT MARKING PLAN
STA. 580+00 - STA. 590+00 "A"

HORIZONTAL SCALE	BRIDGE FILE
1" = 50'	
VERTICAL SCALE	DESIGNATION
N/A	1383332
SURVEY BOOK	SHEETS
ELECTRONIC	79 of 121
CONTRACT	PROJECT
R-37053	1383332

IP_PWP:dms84740\Sht_Signing Plan_S0_25.dgn
07-MAY-2015

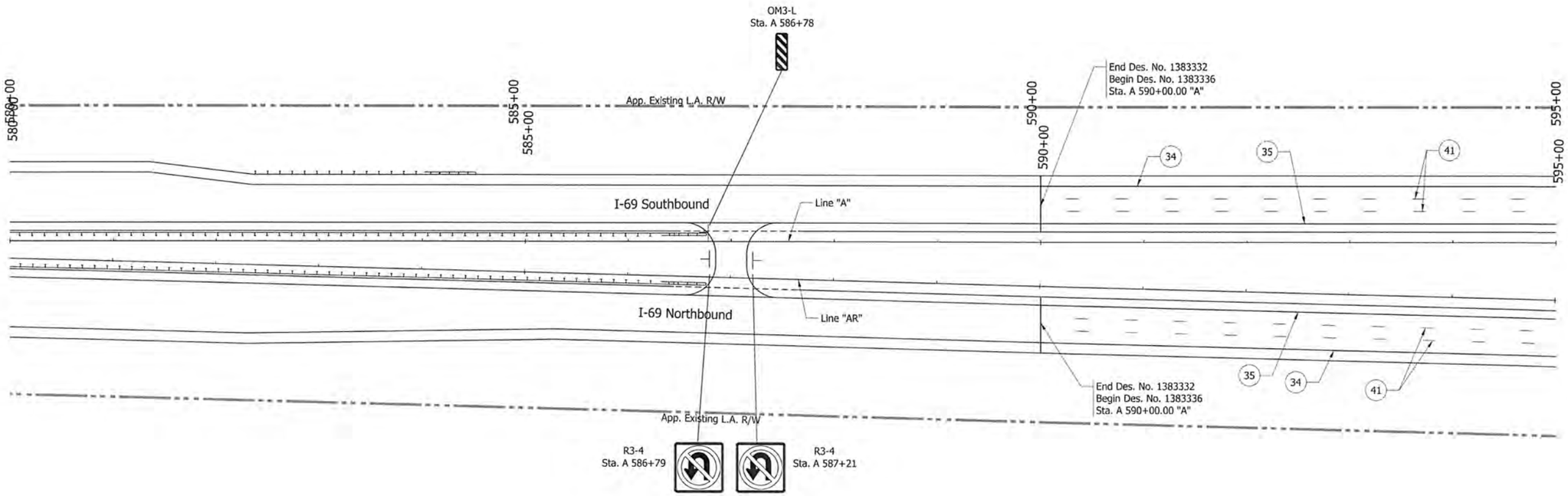

Note:
Proposed mile marker signs (D10-5) not shown, see sheet sign summary table for proposed locations.

Note:

All stations are taken from Line "A" unless otherwise noted.

- Sheet Sign
- Ground Mounted Panel Sign
- Cantilever Mounted Overhead Panel Sign

IGD - Interstate Guide Directional Sign
IGDO - Interstate Guide Directional Overhead Sign
IGDE - Interstate Guide Directional Existing Sign
IGSE - Interstate Guide Service Existing Sign

(34) - Line, Extended Warranty, Preformed Plastic, Solid, White, 4in.
(35) - Line, Extended Warranty, Preformed Plastic, Solid, Yellow, 4in.
(41) - Line, Extended Warranty, Preformed Plastic, Broken, White, 5in.
(42) - Line, Extended Warranty, Preformed Plastic, Solid, White, 8in.
(43) - Transverse Marking, Preformed Plastic, Crosshatch Line, White, 24in.
(44) - Line, Extended Warranty, Preformed Plastic, Dotted, White, 5in. (3' Dash, 9' Gap)
(60) - Existing panel sign on new supports.
(61) - Existing panel sign on new overhead structure.

MATTHEW A. TAYLOR
REGISTERED
PROFESSIONAL ENGINEER
INDIANA

RECOMMENDED FOR APPROVAL
DESIGN ENGINEER
9/15/15
DATE

DESIGNED:	ATW	DRAWN:	JNH
CHECKED:	MAT	CHECKED:	MAT

INDIANA
DEPARTMENT OF TRANSPORTATION

PROPOSED SIGNING AND
PAVEMENT MARKING PLAN
STA. 580+00 - STA. 595+00 "A"

HORIZONTAL SCALE	BRIDGE FILE
1" = 50'	
VERTICAL SCALE	DESIGNATION
N/A	1383336
SURVEY BOOK	SHEETS
ELECTRONIC	80 of 121
CONTRACT	PROJECT
R-37053	1383332

IP_PWP:dms04647\Sht_Signing Plan_50_25.dgn
07-MAY-2015

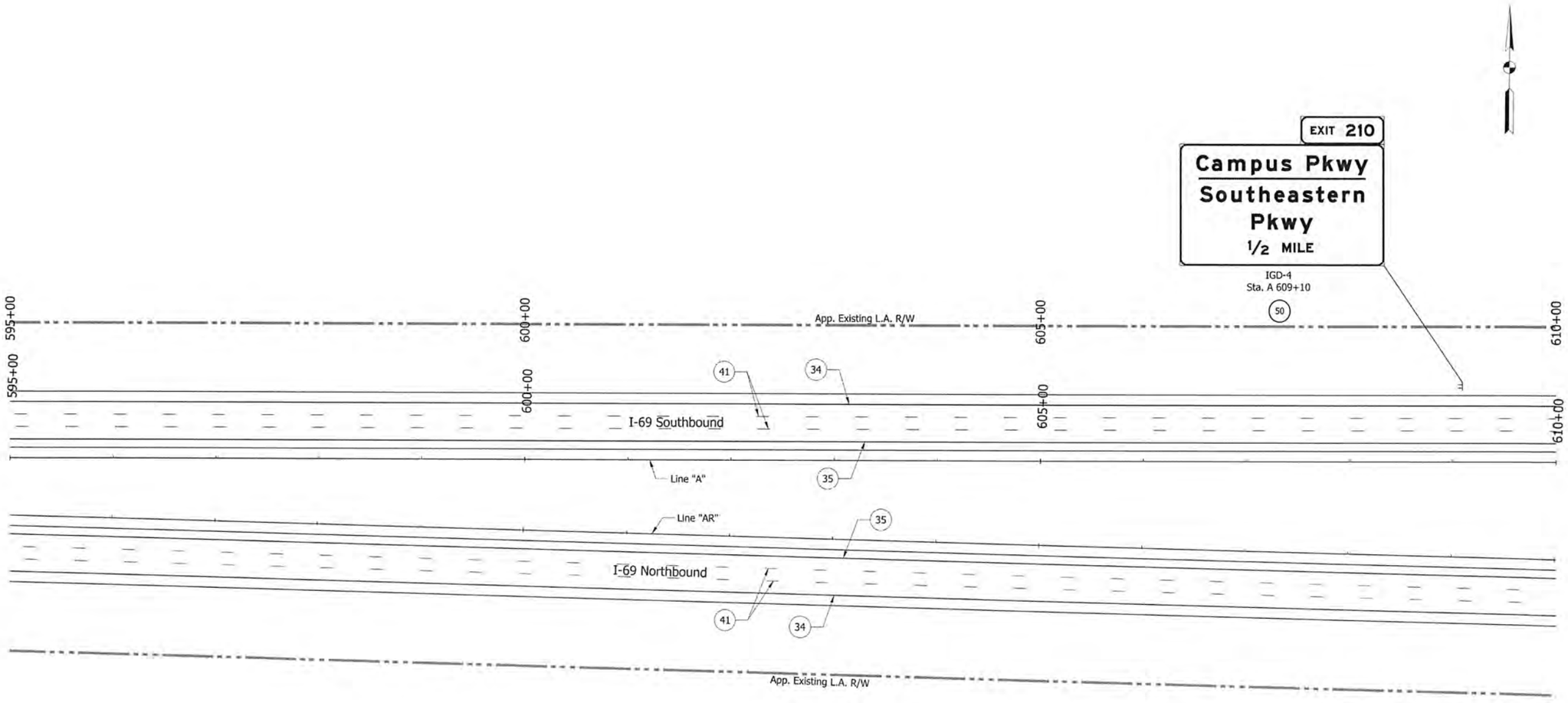

Note:
Proposed mile marker signs (D10-5) not shown, see sheet sign summary table for proposed locations.

Note:

All stations are taken from Line "A" unless otherwise noted.

- Sheet Sign
- Ground Mounted Panel Sign
- Cantilever Mounted Overhead Panel Sign

IGD - Interstate Guide Directional Sign
IGDO - Interstate Guide Directional Overhead Sign
IGDE - Interstate Guide Directional Existing Sign
IGSE - Interstate Guide Service Existing Sign

(34) - Line, Extended Warranty, Preformed Plastic, Solid, White, 4in.
(35) - Line, Extended Warranty, Preformed Plastic, Solid, Yellow, 4in.
(41) - Line, Extended Warranty, Preformed Plastic, Broken, White, 5in.
(42) - Line, Extended Warranty, Preformed Plastic, Solid, White, 8in.
(43) - Transverse Marking, Preformed Plastic, Crosshatch Line, White, 24in.
(44) - Line, Extended Warranty, Preformed Plastic, Dotted, White, 5in. (3' Dash, 9' Gap)
(60) - Existing panel sign on new supports.
(61) - Existing panel sign on new overhead structure.

MATTHEW A. TAYLOR REGISTERED PROFESSIONAL ENGINEER INDIANA

RECOMMENDED FOR APPROVAL — DESIGN ENGINEER — DATE 9/15/15

DESIGNED:	ATW	DRAWN:	JNII
CHECKED:	MAT	CHECKED:	MAT

INDIANA
DEPARTMENT OF TRANSPORTATION

PROPOSED SIGNING AND
PAVEMENT MARKING PLAN
STA. 595+00 - STA. 610+00 "A"

HORIZONTAL SCALE	BRIDGE FILE
1"=50'	
VERTICAL SCALE	DESIGNATION
	1383336
SURVEY BOOK	SHEETS
ELECTRONIC	81 of 121
CONTRACT	PROJECT
R-37053	1383332

IP_PWP:dms04647\Sht_Signing Plan_50_26.dgn
07-MAY-2015

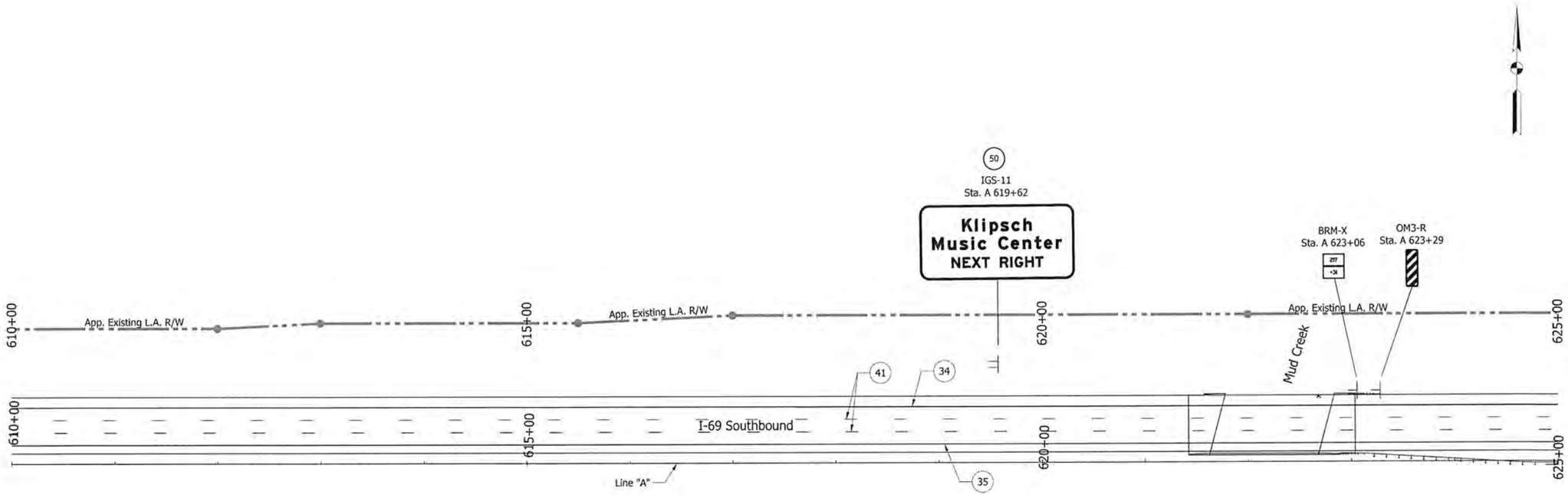

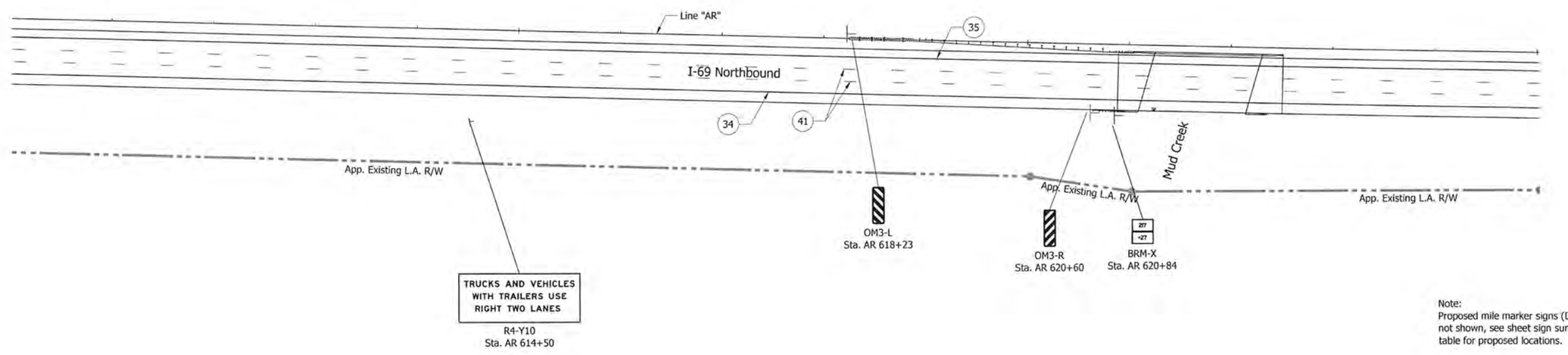

Note:
Proposed mile marker signs (D10-5) not shown, see sheet sign summary table for proposed locations.

Note:

All stations are taken from Line "A" unless otherwise noted.

- ⊣ - Sheet Sign
- ⫤ - Ground Mounted Panel Sign
- ⫤ - Cantilever Mounted Overhead Panel Sign
- IGD - Interstate Guide Directional Sign
- IGDO - Interstate Guide Directional Overhead Sign
- IGDE - Interstate Guide Directional Existing Sign
- IGSE - Interstate Guide Service Existing Sign

(34) - Line, Extended Warranty, Preformed Plastic, Solid, White, 4in.
(35) - Line, Extended Warranty, Preformed Plastic, Solid, Yellow, 4in.
(41) - Line, Extended Warranty, Preformed Plastic, Broken, White, 5in.
(42) - Line, Extended Warranty, Preformed Plastic, Solid, White, 8in.
(43) - Transverse Marking, Preformed Plastic, Crosshatch Line, White, 24in.
(44) - Line, Extended Warranty, Preformed Plastic, Dotted, White, 5in. (3' Dash, 9' Gap)
(60) - Existing panel sign on new supports.
(61) - Existing panel sign on new overhead structure.

MATTHEW A. TAYLOR
REGISTERED
PROFESSIONAL ENGINEER
INDIANA

RECOMMENDED FOR APPROVAL — DESIGN ENGINEER — 9/15/15 DATE

DESIGNED:	ATW	DRAWN:	JNH
CHECKED:	MAT	CHECKED:	MAT

INDIANA
DEPARTMENT OF TRANSPORTATION

PROPOSED SIGNING AND
PAVEMENT MARKING PLAN
STA. 610+00 - STA. 625+00 "A"

HORIZONTAL SCALE	BRIDGE FILE
1"=50'	
VERTICAL SCALE	DESIGNATION
	1383336
SURVEY BOOK	SHEETS
ELECTRONIC	82 of 121
CONTRACT	PROJECT
R-37053	1383332

IP_PWP:dms04647\Sht_Signing Plan_50_27.dgn
07-MAY-2015

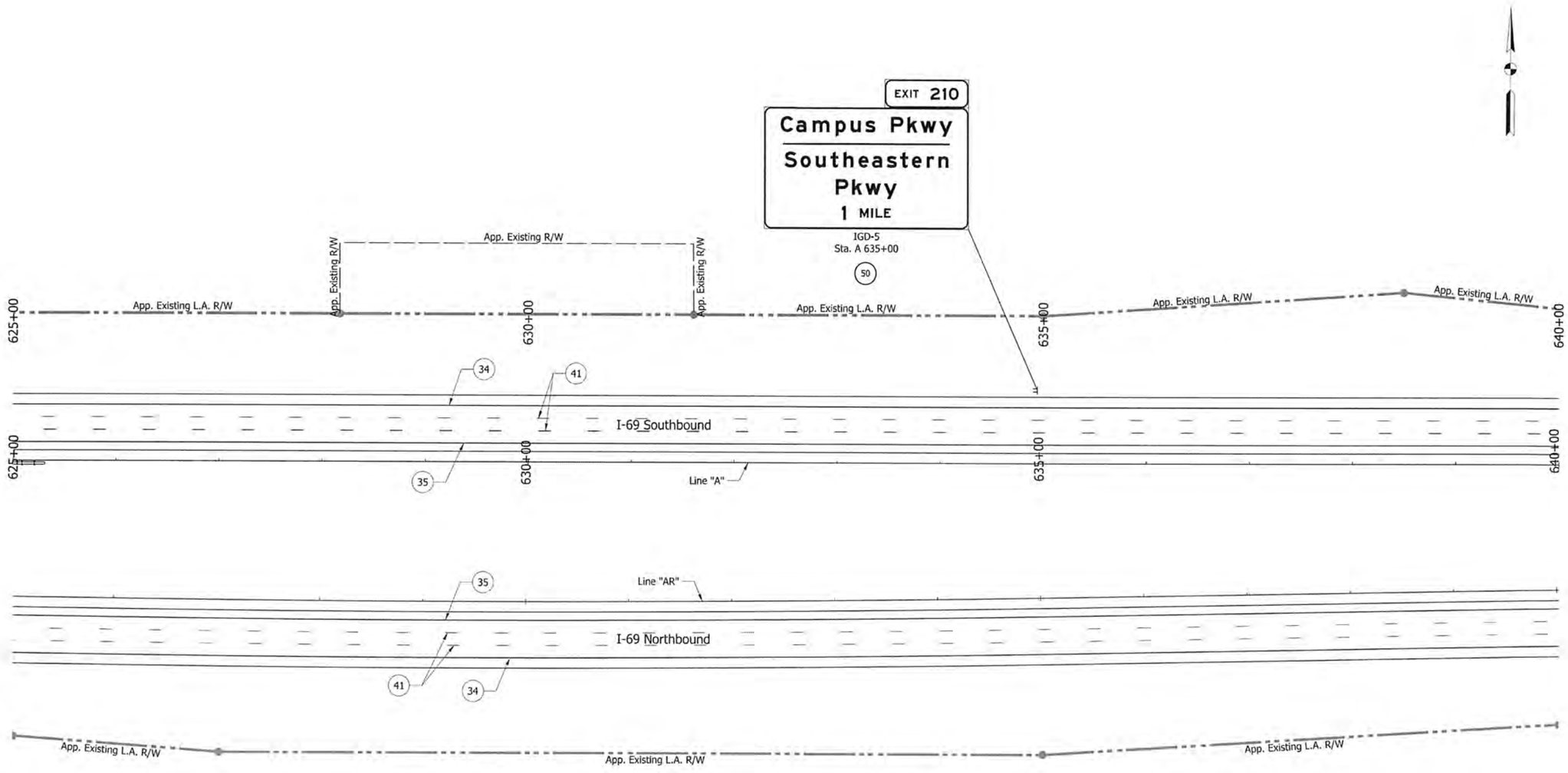

Note:
Proposed mile marker signs (D10-5) not shown, see sheet sign summary table for proposed locations.

Note:

All stations are taken from Line "A" unless otherwise noted.

- Sheet Sign
- Ground Mounted Panel Sign
- Cantilever Mounted Overhead Panel Sign

IGD - Interstate Guide Directional Sign
IGDO - Interstate Guide Directional Overhead Sign
IGDE - Interstate Guide Directional Existing Sign
IGSE - Interstate Guide Service Existing Sign

(34) - Line, Extended Warranty, Preformed Plastic, Solid, White, 4in.
(35) - Line, Extended Warranty, Preformed Plastic, Solid, Yellow, 4in.
(41) - Line, Extended Warranty, Preformed Plastic, Broken, White, 5in.
(42) - Line, Extended Warranty, Preformed Plastic, Solid, White, 8in.
(43) - Transverse Marking, Preformed Plastic, Crosshatch Line, White, 24in.
(44) - Line, Extended Warranty, Preformed Plastic, Dotted, White, 5in. (3' Dash, 9' Gap)
(60) - Existing panel sign on new supports.
(61) - Existing panel sign on new overhead structure.

MATTHEW A. TAYLOR REGISTERED INDIANA PROFESSIONAL ENGINEER

RECOMMENDED FOR APPROVAL — DESIGN ENGINEER — 9/15/15 DATE

DESIGNED: ATW | DRAWN: JNII
CHECKED: MAT | CHECKED: MAT

INDIANA
DEPARTMENT OF TRANSPORTATION

PROPOSED SIGNING AND PAVEMENT MARKING PLAN
STA. 625+00 - STA. 640+00 "A"

HORIZONTAL SCALE	BRIDGE FILE
1"=50'	
VERTICAL SCALE	DESIGNATION
	1383336
SURVEY BOOK	SHEETS
ELECTRONIC	83 of 121
CONTRACT	PROJECT
R-37053	1383332

[P_PWP:dms04647\Sht_Signing Plan_50_28.dgn

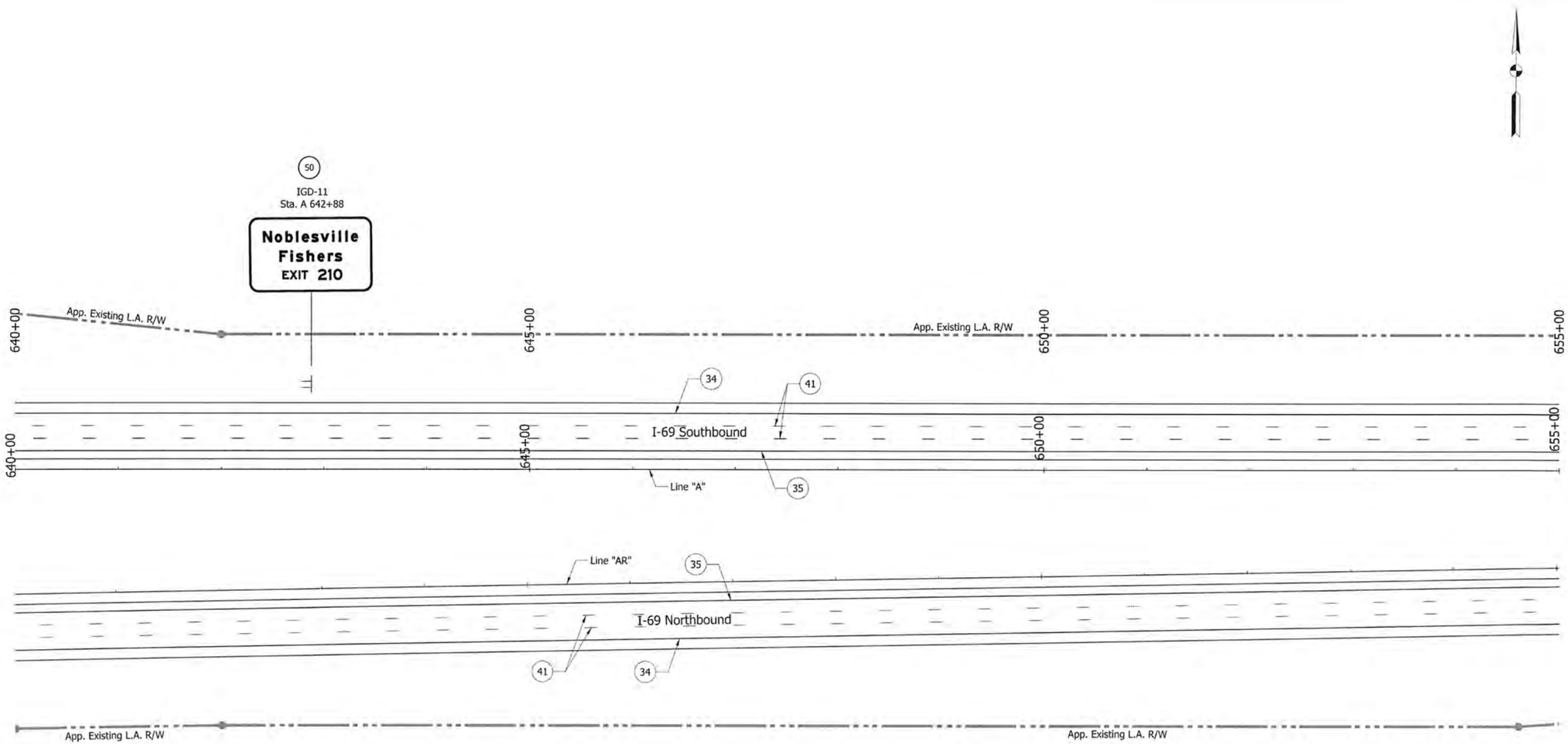

Note:
Proposed mile marker signs (D10-5) not shown, see sheet sign summary table for proposed locations.

Note:

All stations are taken from Line "A" unless otherwise noted.

- Sheet Sign
- Ground Mounted Panel Sign
- Cantilever Mounted Overhead Panel Sign

IGD - Interstate Guide Directional Sign
IGDO - Interstate Guide Directional Overhead Sign
IGDE - Interstate Guide Directional Existing Sign
IGSE - Interstate Guide Service Existing Sign

(34) - Line, Extended Warranty, Preformed Plastic, Solid, White, 4in.
(35) - Line, Extended Warranty, Preformed Plastic, Solid, Yellow, 4in.
(41) - Line, Extended Warranty, Preformed Plastic, Broken, White, 5in.
(42) - Line, Extended Warranty, Preformed Plastic, Solid, White, 8in.
(43) - Transverse Marking, Preformed Plastic, Crosshatch Line, White, 24in.
(44) - Line, Extended Warranty, Preformed Plastic, Dotted, White, 5in. (3' Dash, 9' Gap)
(60) - Existing panel sign on new supports.
(61) - Existing panel sign on new overhead structure.

MATTHEW A. TAYLOR REGISTERED INDIANA PROFESSIONAL ENGINEER

RECOMMENDED FOR APPROVAL: Matthew Taylor 9/15/15
DESIGN ENGINEER DATE

DESIGNED: ATW DRAWN: JNII
CHECKED: MAT CHECKED: MAT

INDIANA
DEPARTMENT OF TRANSPORTATION

PROPOSED SIGNING AND PAVEMENT MARKING PLAN
STA. 640+00 - STA. 655+00 "A"

HORIZONTAL SCALE	BRIDGE FILE
1"=50'	
VERTICAL SCALE	DESIGNATION
	1383336
SURVEY BOOK	SHEETS
ELECTRONIC	84 of 121
CONTRACT	PROJECT
R-37053	1383332

IP_PWP:dms04647\Sht_Signing Plan_50_29.dgn
07-MAY-2015

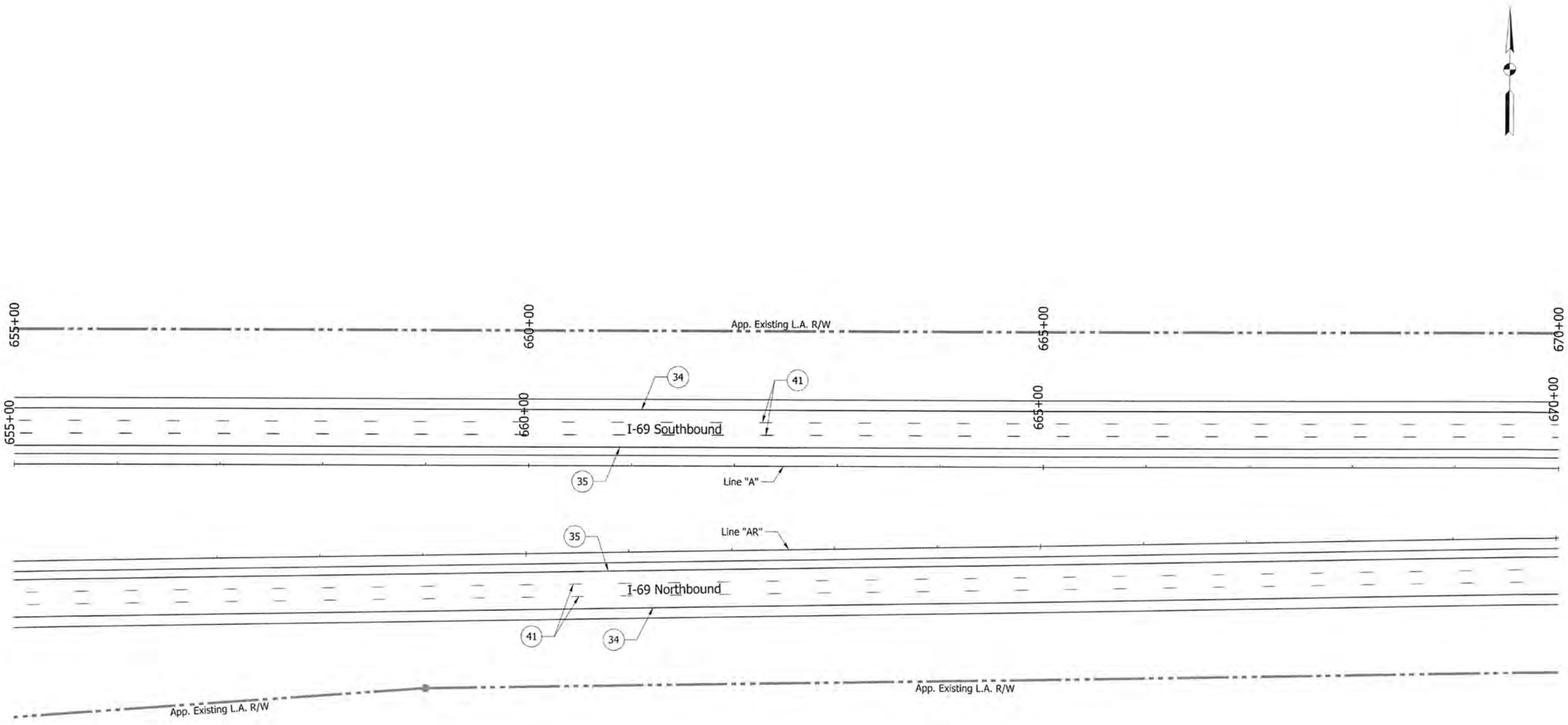

Note:
Proposed mile marker signs (D10-5) not shown, see sheet sign summary table for proposed locations.

Note:

All stations are taken from Line "A" unless otherwise noted.

- Sheet Sign
- Ground Mounted Panel Sign
- Cantilever Mounted Overhead Panel Sign

IGD - Interstate Guide Directional Sign
IGDO - Interstate Guide Directional Overhead Sign
IGDE - Interstate Guide Directional Existing Sign
IGSE - Interstate Guide Service Existing Sign

(34) - Line, Extended Warranty, Preformed Plastic, Solid, White, 4in.
(35) - Line, Extended Warranty, Preformed Plastic, Solid, Yellow, 4in.
(41) - Line, Extended Warranty, Preformed Plastic, Broken, White, 5in.
(42) - Line, Extended Warranty, Preformed Plastic, Solid, White, 8in.
(43) - Transverse Marking, Preformed Plastic, Crosshatch Line, White, 24in.
(44) - Line, Extended Warranty, Preformed Plastic, Dotted, White, 5in. (3' Dash, 9' Gap)
(60) - Existing panel sign on new supports.
(61) - Existing panel sign on new overhead structure.

MATTHEW A. TAYLOR REGISTERED INDIANA PROFESSIONAL ENGINEER

RECOMMENDED FOR APPROVAL _____ DESIGN ENGINEER 9/15/15 DATE

DESIGNED: ATW DRAWN: JNII
CHECKED: MAT CHECKED: MAT

INDIANA
DEPARTMENT OF TRANSPORTATION

PROPOSED SIGNING AND
PAVEMENT MARKING PLAN
STA. 655+00 - STA. 670+00 "A"

HORIZONTAL SCALE	BRIDGE FILE
1"=50'	
VERTICAL SCALE	DESIGNATION
	1383336
SURVEY BOOK	SHEETS
ELECTRONIC	85 of 121
CONTRACT	PROJECT
R-37053	1383332

IP_PWP.dms04647\Sht_Signing Plan_50_30.dgn
07-MAY-2015

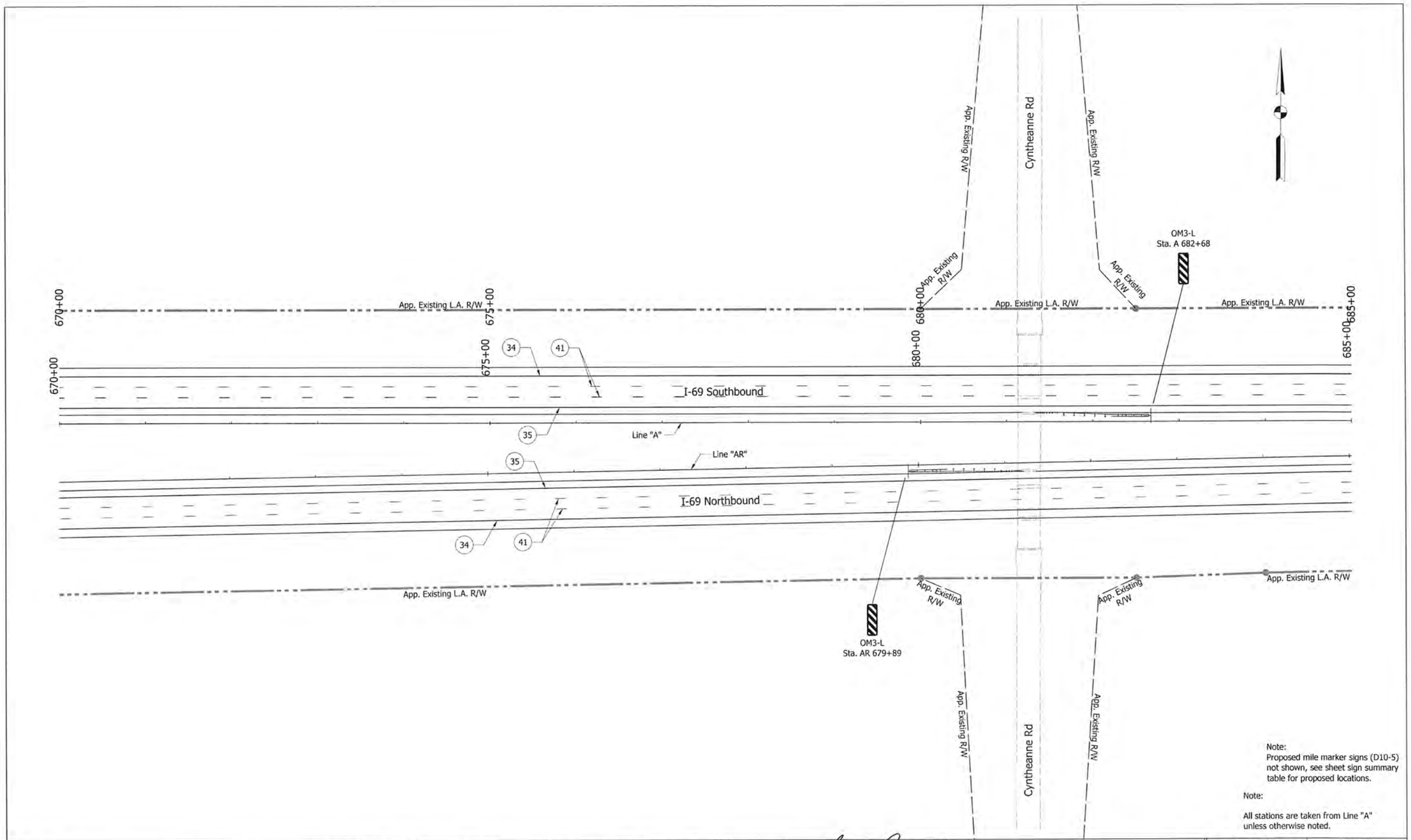

Note:
Proposed mile marker signs (D10-5) not shown, see sheet sign summary table for proposed locations.

Note:

All stations are taken from Line "A" unless otherwise noted.

- Sheet Sign	(34) - Line, Extended Warranty, Preformed Plastic, Solid, White, 4in.	(43) - Transverse Marking, Preformed Plastic, Crosshatch Line, White, 24in.
- Ground Mounted Panel Sign	(35) - Line, Extended Warranty, Preformed Plastic, Solid, Yellow, 4in.	(44) - Line, Extended Warranty, Preformed Plastic, Dotted, White, 5in. (3' Dash, 9' Gap)
- Cantilever Mounted Overhead Panel Sign	(41) - Line, Extended Warranty, Preformed Plastic, Broken, White, 5in.	(60) - Existing panel sign on new supports.
IGD - Interstate Guide Directional Sign	(42) - Line, Extended Warranty, Preformed Plastic, Solid, White, 8in.	(61) - Existing panel sign on new overhead structure.
IGDO - Interstate Guide Directional Overhead Sign		
IGDE - Interstate Guide Directional Existing Sign		
IGSE - Interstate Guide Service Existing Sign		

MATTHEW A. TAYLOR REGISTERED INDIANA PROFESSIONAL ENGINEER

RECOMMENDED FOR APPROVAL — DESIGN ENGINEER — 9/15/15 DATE

DESIGNED: ATW — DRAWN: JNII

CHECKED: MAT — CHECKED: MAT

INDIANA
DEPARTMENT OF TRANSPORTATION

PROPOSED SIGNING AND PAVEMENT MARKING PLAN
STA. 670+00 - STA. 685+00 "A"

HORIZONTAL SCALE	BRIDGE FILE
1"=50'	
VERTICAL SCALE	DESIGNATION
	1383336
SURVEY BOOK	SHEETS
ELECTRONIC	86 of 121
CONTRACT	PROJECT
R-37053	1383332

IP_PWP:dms04647\Sht_Signing Plan_50_31.dgn
07-MAY-2015

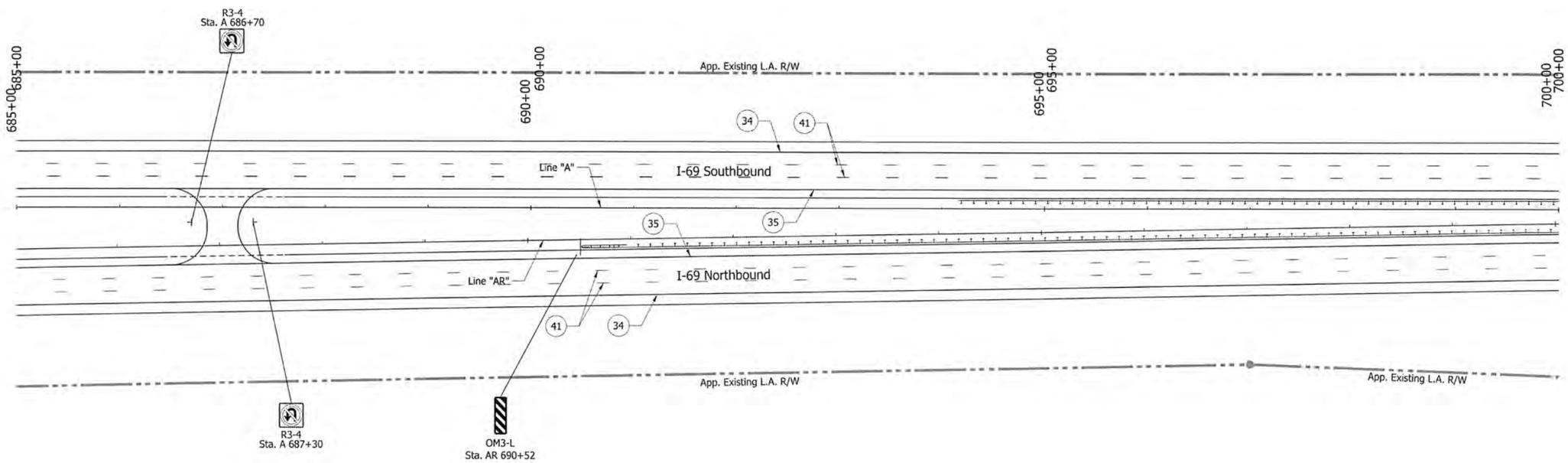

Note:
Proposed mile marker signs (D10-5) not shown, see sheet sign summary table for proposed locations.

Note:

All stations are taken from Line "A" unless otherwise noted.

- Sheet Sign
- Ground Mounted Panel Sign
- Cantilever Mounted Overhead Panel Sign

IGD - Interstate Guide Directional Sign
IGDO - Interstate Guide Directional Overhead Sign
IGDE - Interstate Guide Directional Existing Sign
IGSE - Interstate Guide Service Existing Sign

(34) - Line, Extended Warranty, Preformed Plastic, Solid, White, 4in.
(35) - Line, Extended Warranty, Preformed Plastic, Solid, Yellow, 4in.
(41) - Line, Extended Warranty, Preformed Plastic, Broken, White, 5in.
(42) - Line, Extended Warranty, Preformed Plastic, Solid, White, 8in.
(43) - Transverse Marking, Preformed Plastic, Crosshatch Line, White, 24in.
(44) - Line, Extended Warranty, Preformed Plastic, Dotted, White, 5in. (3' Dash, 9' Gap)
(60) - Existing panel sign on new supports.
(61) - Existing panel sign on new overhead structure.

MATTHEW A. TAYLOR
REGISTERED
INDIANA
PROFESSIONAL ENGINEER

RECOMMENDED FOR APPROVAL: Matthew Taylor 9/15/15
DESIGN ENGINEER — DATE

DESIGNED: ATW	DRAWN: JNII
CHECKED: MAT	CHECKED: MAT

INDIANA
DEPARTMENT OF TRANSPORTATION

PROPOSED SIGNING AND
PAVEMENT MARKING PLAN
STA. 685+00 - STA. 700+00 "A"

HORIZONTAL SCALE	BRIDGE FILE
1"=50'	
VERTICAL SCALE	DESIGNATION
	1383336
SURVEY BOOK	SHEETS
ELECTRONIC	87 of 121
CONTRACT	PROJECT
R-37053	1383332

IP_PWP:dms04647\Sht_Signing Plan_50_32.dgn
07-MAY-2015

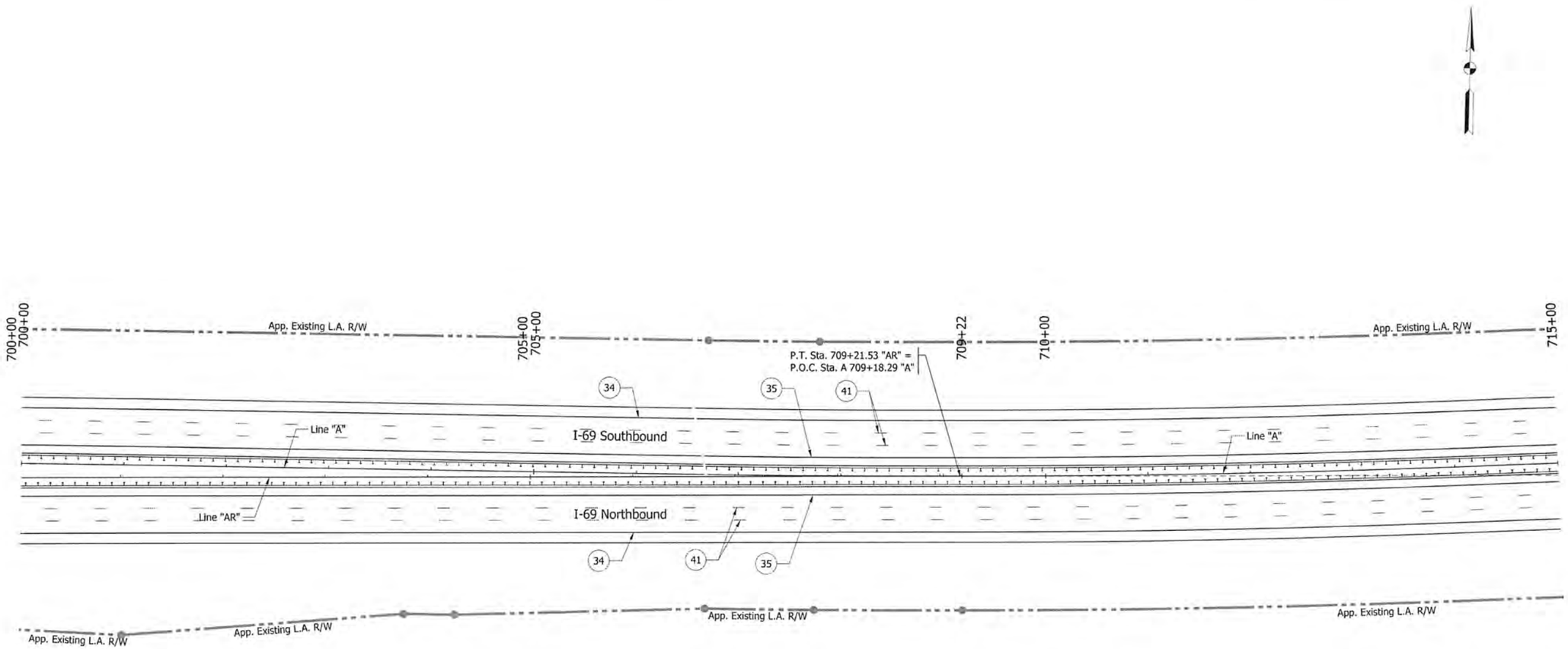

Note:
Proposed mile marker signs (D10-5) not shown, see sheet sign summary table for proposed locations.

Note:

All stations are taken from Line "A" unless otherwise noted.

⊣ - Sheet Sign	(34) - Line, Extended Warranty, Preformed Plastic, Solid, White, 4in.	(43) - Transverse Marking, Preformed Plastic, Crosshatch Line, White, 24in.
⌶ - Ground Mounted Panel Sign	(35) - Line, Extended Warranty, Preformed Plastic, Solid, Yellow, 4in.	(44) - Line, Extended Warranty, Preformed Plastic, Dotted, White, 5in. (3' Dash, 9' Gap)
● - Cantilever Mounted Overhead Panel Sign	(41) - Line, Extended Warranty, Preformed Plastic, Broken, White, 5in.	(60) - Existing panel sign on new supports.
IGD - Interstate Guide Directional Sign	(42) - Line, Extended Warranty, Preformed Plastic, Solid, White, 8in.	(61) - Existing panel sign on new overhead structure.
IGDO - Interstate Guide Directional Overhead Sign		
IGDE - Interstate Guide Directional Existing Sign		
IGSE - Interstate Guide Service Existing Sign		

MATTHEW A. TAYLOR REGISTERED INDIANA PROFESSIONAL ENGINEER

RECOMMENDED FOR APPROVAL: Matthew Taylor, DESIGN ENGINEER — 8/5/15 DATE

DESIGNED: ATW — DRAWN: JNII

CHECKED: MAT — CHECKED: MAT

INDIANA
DEPARTMENT OF TRANSPORTATION

PROPOSED SIGNING AND
PAVEMENT MARKING PLAN
STA. 700+00 - STA. 715+00 "A"

HORIZONTAL SCALE	BRIDGE FILE
1"=50'	
VERTICAL SCALE	DESIGNATION
	1383336
SURVEY BOOK	SHEETS
ELECTRONIC	88 of 121
CONTRACT	PROJECT
R-37053	1383332

IP_PVP:dms04647\Sht_Signing Plan_50_33.dgn
07-MAY-2015

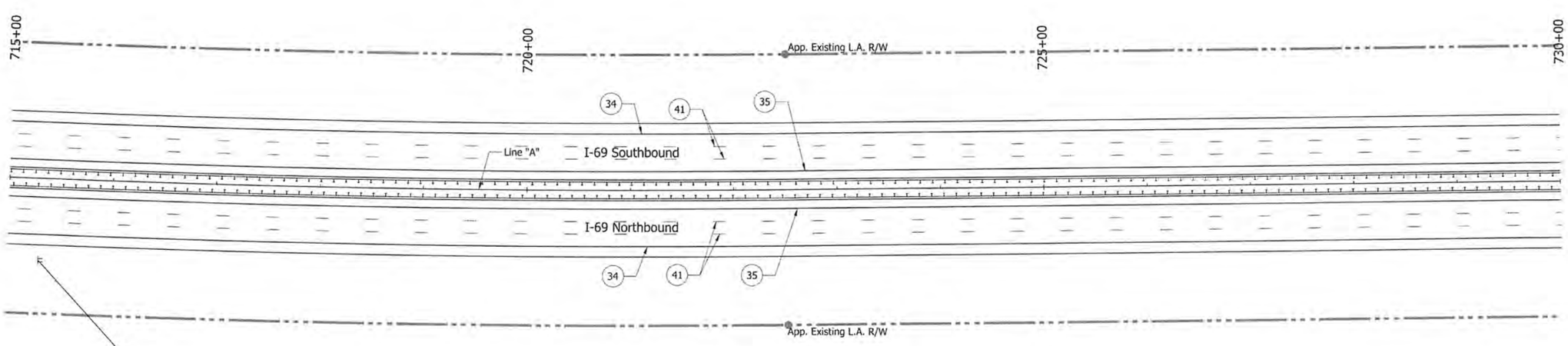

IGD-6
Sta. A 715+30

(50)

Note:
Proposed mile marker signs (D10-5) not shown, see sheet sign summary table for proposed locations.

Note:

All stations are taken from Line "A" unless otherwise noted.

- ⊣ - Sheet Sign
- ⊣ - Ground Mounted Panel Sign
- ⊣ - Cantilever Mounted Overhead Panel Sign

IGD - Interstate Guide Directional Sign
IGDO - Interstate Guide Directional Overhead Sign
IGDE - Interstate Guide Directional Existing Sign
IGSE - Interstate Guide Service Existing Sign

(34) - Line, Extended Warranty, Preformed Plastic, Solid, White, 4in.
(35) - Line, Extended Warranty, Preformed Plastic, Solid, Yellow, 4in.
(41) - Line, Extended Warranty, Preformed Plastic, Broken, White, 5in.
(42) - Line, Extended Warranty, Preformed Plastic, Solid, White, 8in.
(43) - Transverse Marking, Preformed Plastic, Crosshatch Line, White, 24in.
(44) - Line, Extended Warranty, Preformed Plastic, Dotted, White, 5in. (3' Dash, 9' Gap)
(60) - Existing panel sign on new supports.
(61) - Existing panel sign on new overhead structure.

MATTHEW A. TAYLOR
REGISTERED
INDIANA
PROFESSIONAL ENGINEER

RECOMMENDED FOR APPROVAL _____ DESIGN ENGINEER 9/15/15 DATE

DESIGNED: ATW DRAWN: JNI
CHECKED: MAT CHECKED: MAT

INDIANA
DEPARTMENT OF TRANSPORTATION

PROPOSED SIGNING AND
PAVEMENT MARKING PLAN
STA. 715+00 - STA. 730+00 "A"

HORIZONTAL SCALE	BRIDGE FILE
1"=50'	
VERTICAL SCALE	DESIGNATION
	1383336
SURVEY BOOK	SHEETS
ELECTRONIC	89 of 121
CONTRACT	PROJECT
R-37053	1383332

IP_FWP.dms04647\Sht_Signing Plan_50_34.dgn
07-MAY-2015

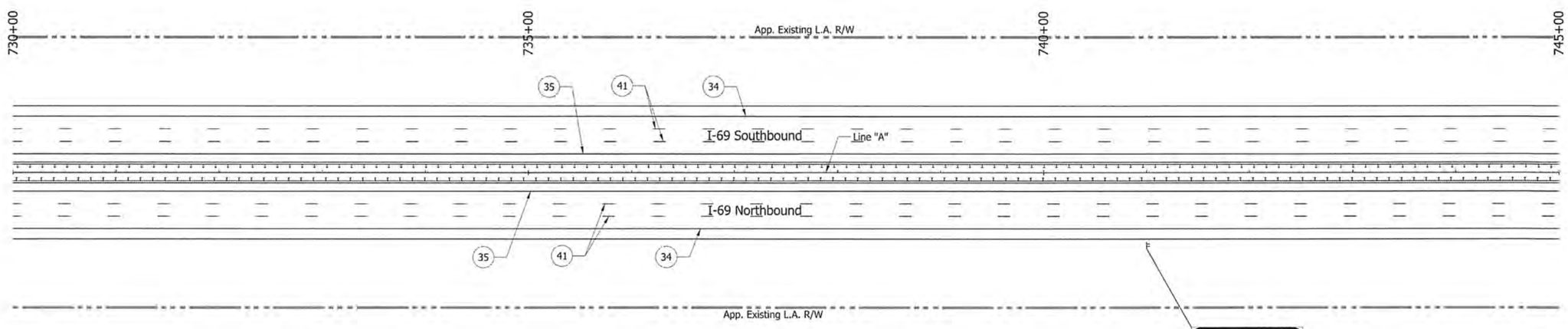

IGD-7
Sta. A 741+00
(50)

Note:
Proposed mile marker signs (D10-5) not shown, see sheet sign summary table for proposed locations.

Note:

All stations are taken from Line "A" unless otherwise noted.

- Sheet Sign
- Ground Mounted Panel Sign
- Cantilever Mounted Overhead Panel Sign

IGD - Interstate Guide Directional Sign
IGDO - Interstate Guide Directional Overhead Sign
IGDE - Interstate Guide Directional Existing Sign
IGSE - Interstate Guide Service Existing Sign

(34) - Line, Extended Warranty, Preformed Plastic, Solid, White, 4in.
(35) - Line, Extended Warranty, Preformed Plastic, Solid, Yellow, 4in.
(41) - Line, Extended Warranty, Preformed Plastic, Broken, White, 5in.
(42) - Line, Extended Warranty, Preformed Plastic, Solid, White, 8in.
(43) - Transverse Marking, Preformed Plastic, Crosshatch Line, White, 24in.
(44) - Line, Extended Warranty, Preformed Plastic, Dotted, White, 5in. (3' Dash, 9' Gap)
(60) - Existing panel sign on new supports.
(61) - Existing panel sign on new overhead structure.

MATTHEW A. TAYLOR REGISTERED PROFESSIONAL ENGINEER INDIANA

RECOMMENDED FOR APPROVAL _____ DESIGN ENGINEER 9/15/15 DATE

DESIGNED:	ATW	DRAWN:	JNI1
CHECKED:	MAT	CHECKED:	MAT

INDIANA
DEPARTMENT OF TRANSPORTATION

PROPOSED SIGNING AND
PAVEMENT MARKING PLAN
STA. 730+00 - STA. 745+00 "A"

HORIZONTAL SCALE	BRIDGE FILE
1"=50'	
VERTICAL SCALE	DESIGNATION
	1383336
SURVEY BOOK	SHEETS
ELECTRONIC	90 of 121
CONTRACT	PROJECT
R-37053	1383332

IP_PWP:dms04647\Sht_Signing Plan_50_35.dgn
07-MAY-2015

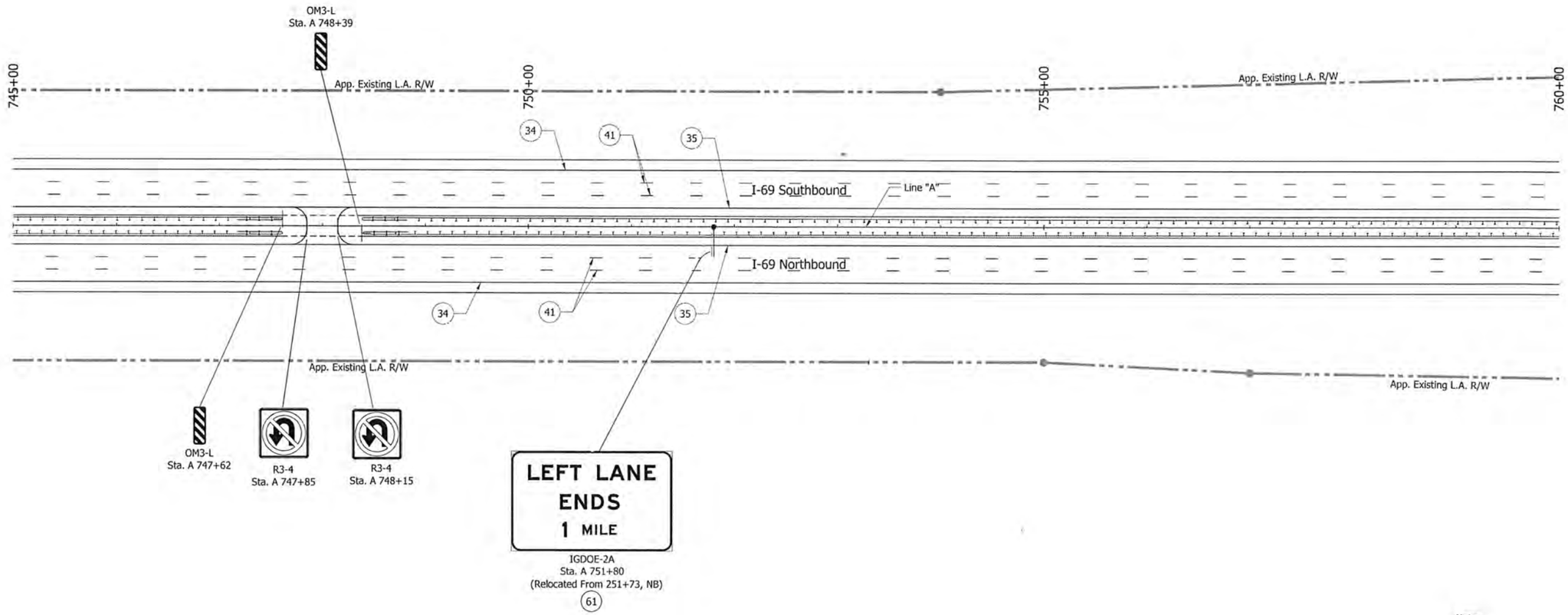

Note:
Proposed mile marker signs (D10-5) not shown, see sheet sign summary table for proposed locations.

Note:

All stations are taken from Line "A" unless otherwise noted.

- ⊣ - Sheet Sign
- ⇉ - Ground Mounted Panel Sign
- ⊤ - Cantilever Mounted Overhead Panel Sign

IGD - Interstate Guide Directional Sign
IGDO - Interstate Guide Directional Overhead Sign
IGDE - Interstate Guide Directional Existing Sign
IGSE - Interstate Guide Service Existing Sign

(34) - Line, Extended Warranty, Preformed Plastic, Solid, White, 4in.
(35) - Line, Extended Warranty, Preformed Plastic, Solid, Yellow, 4in.
(41) - Line, Extended Warranty, Preformed Plastic, Broken, White, 5in.
(42) - Line, Extended Warranty, Preformed Plastic, Solid, White, 8in.
(43) - Transverse Marking, Preformed Plastic, Crosshatch Line, White, 24in.
(44) - Line, Extended Warranty, Preformed Plastic, Dotted, White, 5in. (3' Dash, 9' Gap)
(60) - Existing panel sign on new supports.
(61) - Existing panel sign on new overhead structure.

MATTHEW A. TAYLOR REGISTERED PROFESSIONAL ENGINEER INDIANA

RECOMMENDED FOR APPROVAL — DESIGN ENGINEER — 9/5/15 DATE

DESIGNED: ATW | DRAWN: JNII
CHECKED: MAT | CHECKED: MAT

INDIANA
DEPARTMENT OF TRANSPORTATION

PROPOSED SIGNING AND
PAVEMENT MARKING PLAN
STA. 745+00 - STA. 760+00 "A"

HORIZONTAL SCALE	1"=50'
VERTICAL SCALE	
BRIDGE FILE	
DESIGNATION	1383336
SURVEY BOOK	
ELECTRONIC	91 of 121
SHEETS	
CONTRACT	R-37053
PROJECT	1383332

\\P_PWP:dms04647\Sht_Signing Plan_50_36.dgn
07-MAY-2015

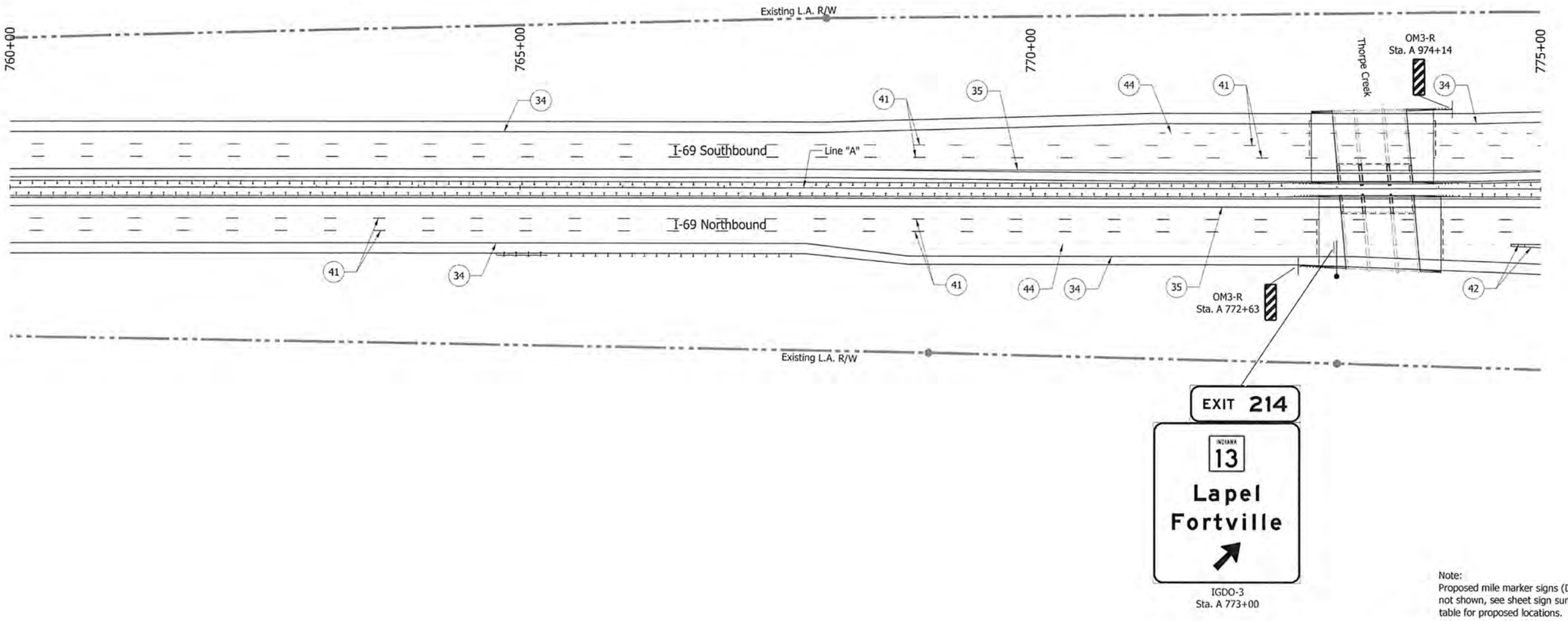

Note:
Proposed mile marker signs (D10-5) not shown, see sheet sign summary table for proposed locations.

Note:

All stations are taken from Line "A" unless otherwise noted.

- Sheet Sign
- Ground Mounted Panel Sign
- Cantilever Mounted Overhead Panel Sign

IGD - Interstate Guide Directional Sign
IGDO - Interstate Guide Directional Overhead Sign
IGDE - Interstate Guide Directional Existing Sign
IGSE - Interstate Guide Service Existing Sign

(34) - Line, Extended Warranty, Preformed Plastic, Solid, White, 4in.
(35) - Line, Extended Warranty, Preformed Plastic, Solid, Yellow, 4in.
(41) - Line, Extended Warranty, Preformed Plastic, Broken, White, 5in.
(42) - Line, Extended Warranty, Preformed Plastic, Solid, White, 8in.
(43) - Transverse Marking, Preformed Plastic, Crosshatch Line, White, 24in.
(44) - Line, Extended Warranty, Preformed Plastic, Dotted, White, 5in. (3' Dash, 9' Gap)
(60) - Existing panel sign on new supports.
(61) - Existing panel sign on new overhead structure.

MATTHEW A. TAYLOR
REGISTERED
INDIANA
PROFESSIONAL ENGINEER

RECOMMENDED FOR APPROVAL — DESIGN ENGINEER — 9/15/15 DATE

DESIGNED:	ATW	DRAWN:	JNI1
CHECKED:	MAT	CHECKED:	MAT

INDIANA
DEPARTMENT OF TRANSPORTATION

PROPOSED SIGNING AND
PAVEMENT MARKING PLAN
STA. 760+00 - STA. 775+00 "A"

HORIZONTAL SCALE	BRIDGE FILE
1"=50'	
VERTICAL SCALE	DESIGNATION
	1383336
SURVEY BOOK	SHEETS
ELECTRONIC	92 of 121
CONTRACT	PROJECT
R-37053	1383332

IP_PWP:dins04647\Sht_Signing Plan_50_37.dgn
07-MAY-2015

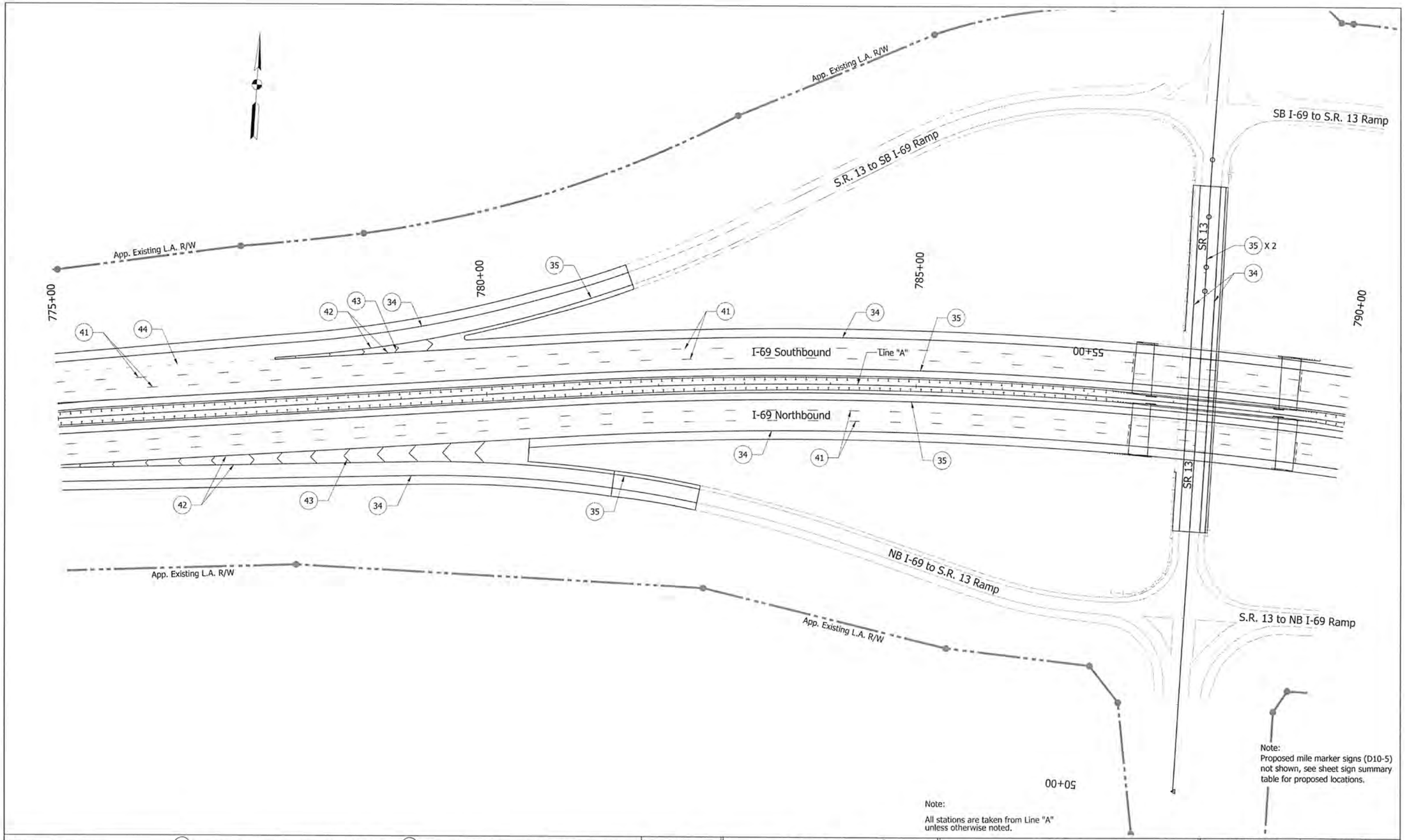

Note:
Proposed mile marker signs (D10-5) not shown, see sheet sign summary table for proposed locations.

Note:

All stations are taken from Line "A" unless otherwise noted.

- ⊣ - Sheet Sign
- ⫩ - Ground Mounted Panel Sign
- ⎣ - Cantilever Mounted Overhead Panel Sign
- IGD - Interstate Guide Directional Sign
- IGDO - Interstate Guide Directional Overhead Sign
- IGDE - Interstate Guide Directional Existing Sign
- IGSE - Interstate Guide Service Existing Sign

- (34) - Line, Extended Warranty, Preformed Plastic, Solid, White, 4in.
- (35) - Line, Extended Warranty, Preformed Plastic, Solid, Yellow, 4in.
- (41) - Line, Extended Warranty, Preformed Plastic, Broken, White, 5in.
- (42) - Line, Extended Warranty, Preformed Plastic, Solid, White, 8in.
- (43) - Transverse Marking, Preformed Plastic, Crosshatch Line, White, 24in.
- (44) - Line, Extended Warranty, Preformed Plastic, Dotted, White, 5in. (3' Dash, 9' Gap)
- (60) - Existing panel sign on new supports.
- (61) - Existing panel sign on new overhead structure.

MATTHEW A. TAYLOR REGISTERED PROFESSIONAL ENGINEER INDIANA

RECOMMENDED FOR APPROVAL — DESIGN ENGINEER — 9/15/15 DATE

DESIGNED: ATW DRAWN: JNI

CHECKED: MAT CHECKED: MAT

INDIANA
DEPARTMENT OF TRANSPORTATION

PROPOSED SIGNING AND
PAVEMENT MARKING PLAN
STA. 775+00 - STA. 790+00 "A"

HORIZONTAL SCALE	BRIDGE FILE
1"=50'	
VERTICAL SCALE	DESIGNATION
	1383336
SURVEY BOOK	SHEETS
ELECTRONIC	93 of 121
CONTRACT	PROJECT
R-37053	1383332

IP_PWP:dms04647\Sht_Signing Plan_50_38.dgn
07-MAY-2015

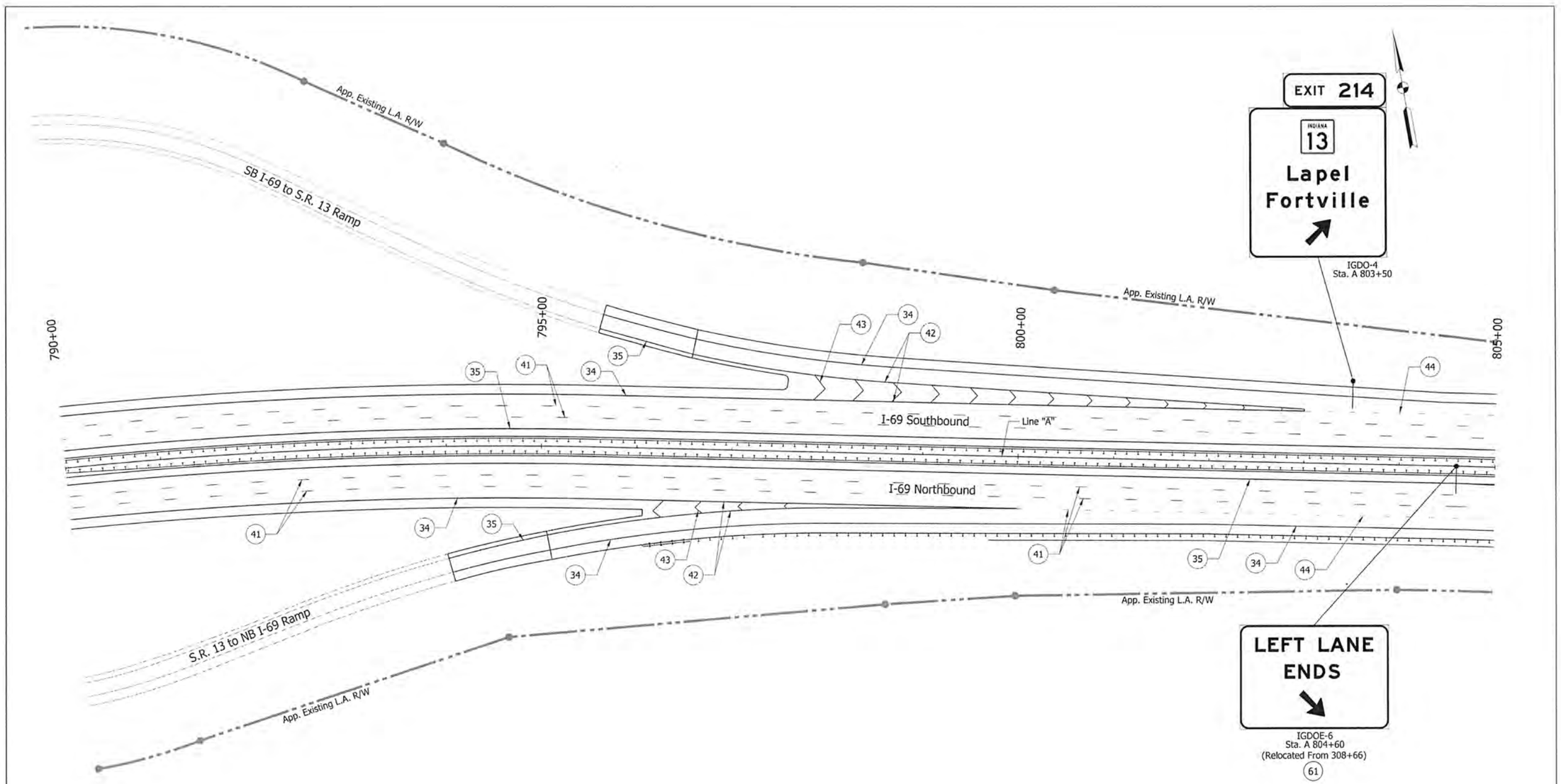

Note:
Proposed mile marker signs (D10-5) not shown, see sheet sign summary table for proposed locations.

Note:

All stations are taken from Line "A" unless otherwise noted.

- ⊣ - Sheet Sign
- ⫤ - Ground Mounted Panel Sign
- ⫤ - Cantilever Mounted Overhead Panel Sign

IGD - Interstate Guide Directional Sign
IGDO - Interstate Guide Directional Overhead Sign
IGDE - Interstate Guide Directional Existing Sign
IGSE - Interstate Guide Service Existing Sign

(34) - Line, Extended Warranty, Preformed Plastic, Solid, White, 4in.
(35) - Line, Extended Warranty, Preformed Plastic, Solid, Yellow, 4in.
(41) - Line, Extended Warranty, Preformed Plastic, Broken, White, 5in.
(42) - Line, Extended Warranty, Preformed Plastic, Solid, White, 8in.
(43) - Transverse Marking, Preformed Plastic, Crosshatch Line, White, 24in.
(44) - Line, Extended Warranty, Preformed Plastic, Dotted, White, 5in. (3' Dash, 9' Gap)
(60) - Existing panel sign on new supports.
(61) - Existing panel sign on new overhead structure.

MATTHEW A. TAYLOR
REGISTERED
PROFESSIONAL ENGINEER
INDIANA

RECOMMENDED FOR APPROVAL — DESIGN ENGINEER — 9/15/15 DATE

DESIGNED: ATW | DRAWN: JNI
CHECKED: MAT | CHECKED: MAT

INDIANA
DEPARTMENT OF TRANSPORTATION

PROPOSED SIGNING AND
PAVEMENT MARKING PLAN
STA. 790+00 - STA. 805+00 "A"

HORIZONTAL SCALE	BRIDGE FILE
1"=50'	
VERTICAL SCALE	DESIGNATION
	1383336
SURVEY BOOK	SHEETS
ELECTRONIC	94 of 121
CONTRACT	PROJECT
R-37053	1383332

IP_PWP:dms04647\Sht_Signing Plan_50_39.dgn
07-MAY-2015

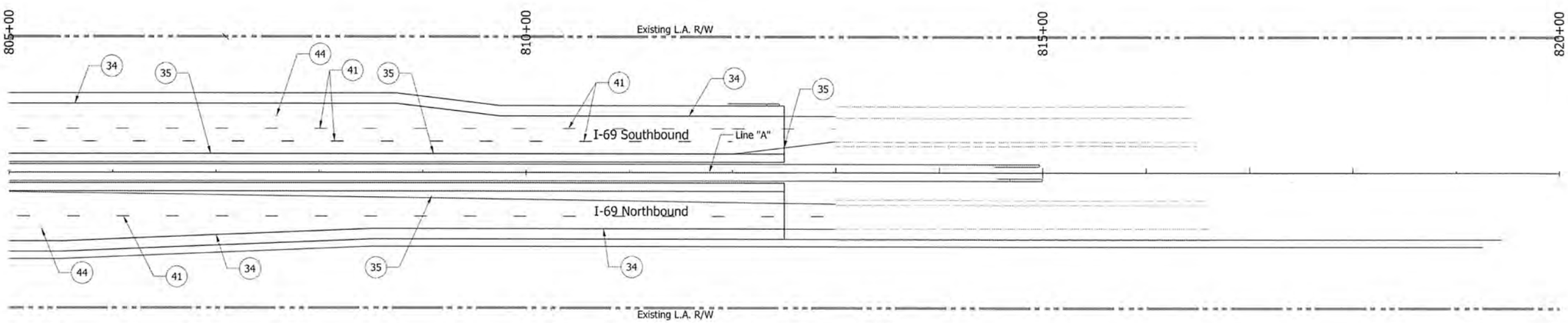

Note:
Proposed mile marker signs (D10-5) not shown, see sheet sign summary table for proposed locations.

Note:

All stations are taken from Line "A" unless otherwise noted.

- ⊣ - Sheet Sign
- ⊣ - Ground Mounted Panel Sign
- ⊣ - Cantilever Mounted Overhead Panel Sign

IGD - Interstate Guide Directional Sign
IGDO - Interstate Guide Directional Overhead Sign
IGDE - Interstate Guide Directional Existing Sign
IGSE - Interstate Guide Service Existing Sign

(34) - Line, Extended Warranty, Preformed Plastic, Solid, White, 4in.
(35) - Line, Extended Warranty, Preformed Plastic, Solid, Yellow, 4in.
(41) - Line, Extended Warranty, Preformed Plastic, Broken, White, 5in.
(42) - Line, Extended Warranty, Preformed Plastic, Solid, White, 8in.
(43) - Transverse Marking, Preformed Plastic, Crosshatch Line, White, 24in.
(44) - Line, Extended Warranty, Preformed Plastic, Dotted, White, 5in. (3' Dash, 9' Gap)
(60) - Existing panel sign on new supports.
(61) - Existing panel sign on new overhead structure.

MATTHEW A. TAYLOR REGISTERED INDIANA PROFESSIONAL ENGINEER

RECOMMENDED FOR APPROVAL — DESIGN ENGINEER — DATE 9/15/15

DESIGNED: ATW	DRAWN: JNII
CHECKED: MAT	CHECKED: MAT

INDIANA
DEPARTMENT OF TRANSPORTATION

PROPOSED SIGNING AND
PAVEMENT MARKING PLAN
STA. 805+00 - STA. 820+00 "A"

HORIZONTAL SCALE	BRIDGE FILE
1"=50'	
VERTICAL SCALE	DESIGNATION
	1383336
SURVEY BOOK	SHEETS
ELECTRONIC	95 of 121
CONTRACT	PROJECT
R-37053	1383332

IP_PWP:dms84647\Sht_Signing Plan_50_40.dgn
07-MAY-2015

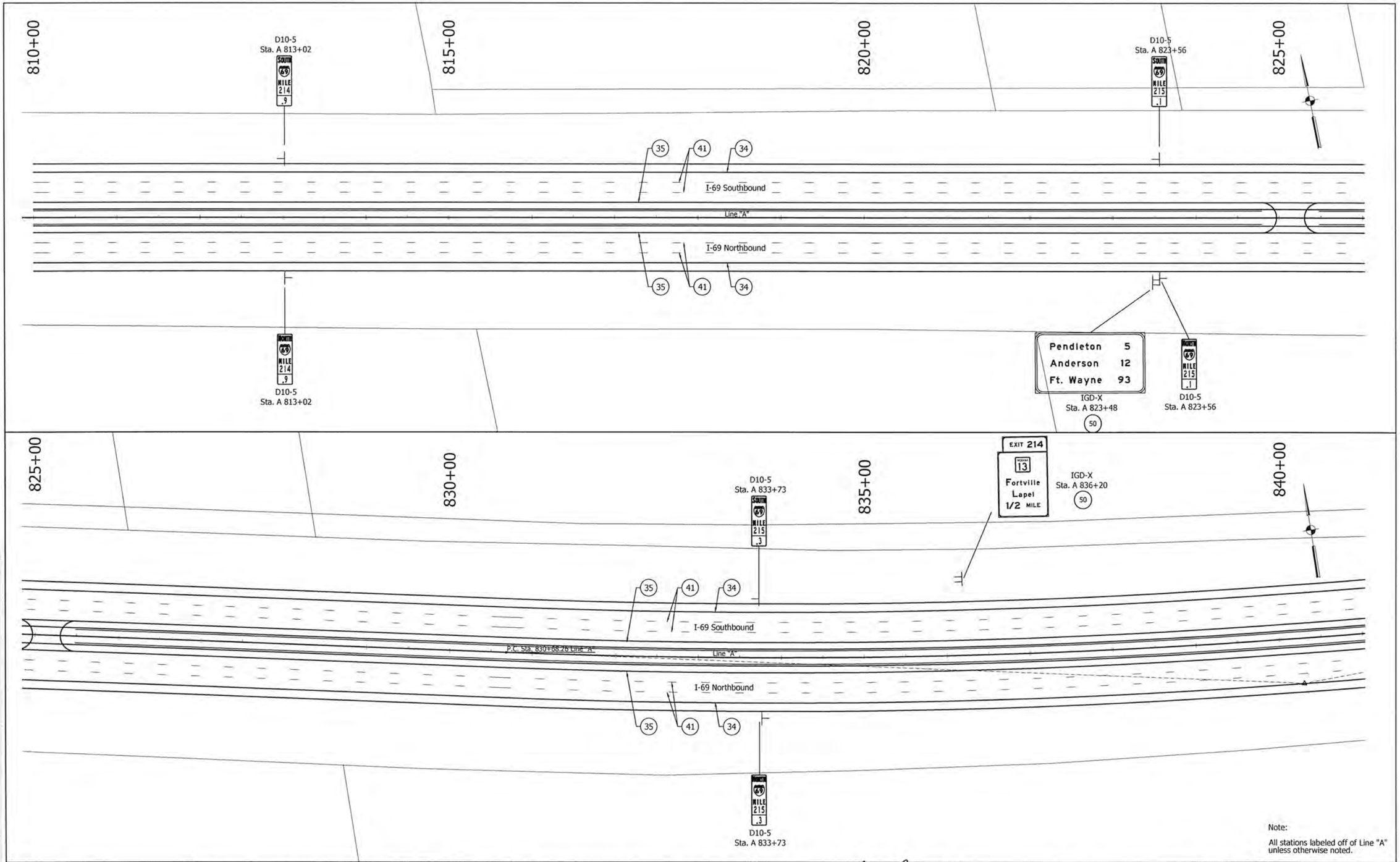

Note:

All stations labeled off of Line "A" unless otherwise noted.

- Sheet Sign
- Ground Mounted Panel Sign
- Cantilever Mounted Overhead Panel Sign

IGD - Interstate Guide Directional Sign
IGDO - Interstate Guide Directional Overhead Sign
IGD - Interstate Guide Directional Sign
IGS - Interstate Guide Service Sign

(34) - Line, Extended Warranty, Preformed Plastic, Solid, White, 4in.
(35) - Line, Extended Warranty, Preformed Plastic, Solid, Yellow, 4in.
(41) - Line, Extended Warranty, Preformed Plastic, Broken, White, 5in.
(42) - Line, Extended Warranty, Preformed Plastic, Solid, White, 8in.
(43) - Transverse Marking, Extended Warranty, Preformed Plastic, Crosshatch Line, White, 24in.
(44) - Line, Extended Warranty, Preformed Plastic, Dotted, White, 4in.

MATTHEW A. TAYLOR REGISTERED PROFESSIONAL ENGINEER INDIANA

RECOMMENDED FOR APPROVAL — DESIGN ENGINEER — DATE 9/15/15

DESIGNED: ATW | DRAWN: JNH
CHECKED: MAT | CHECKED: MAT

INDIANA
DEPARTMENT OF TRANSPORTATION

PROPOSED SIGNING &
PAVEMENT MARKING PLAN

HORIZONTAL SCALE	BRIDGE FILE
1" = 50'	-
VERTICAL SCALE	DESIGNATION
N/A	1383332
SURVEY BOOK	SHEETS
-	96 of 121
CONTRACT	PROJECT
R-37053	1383332

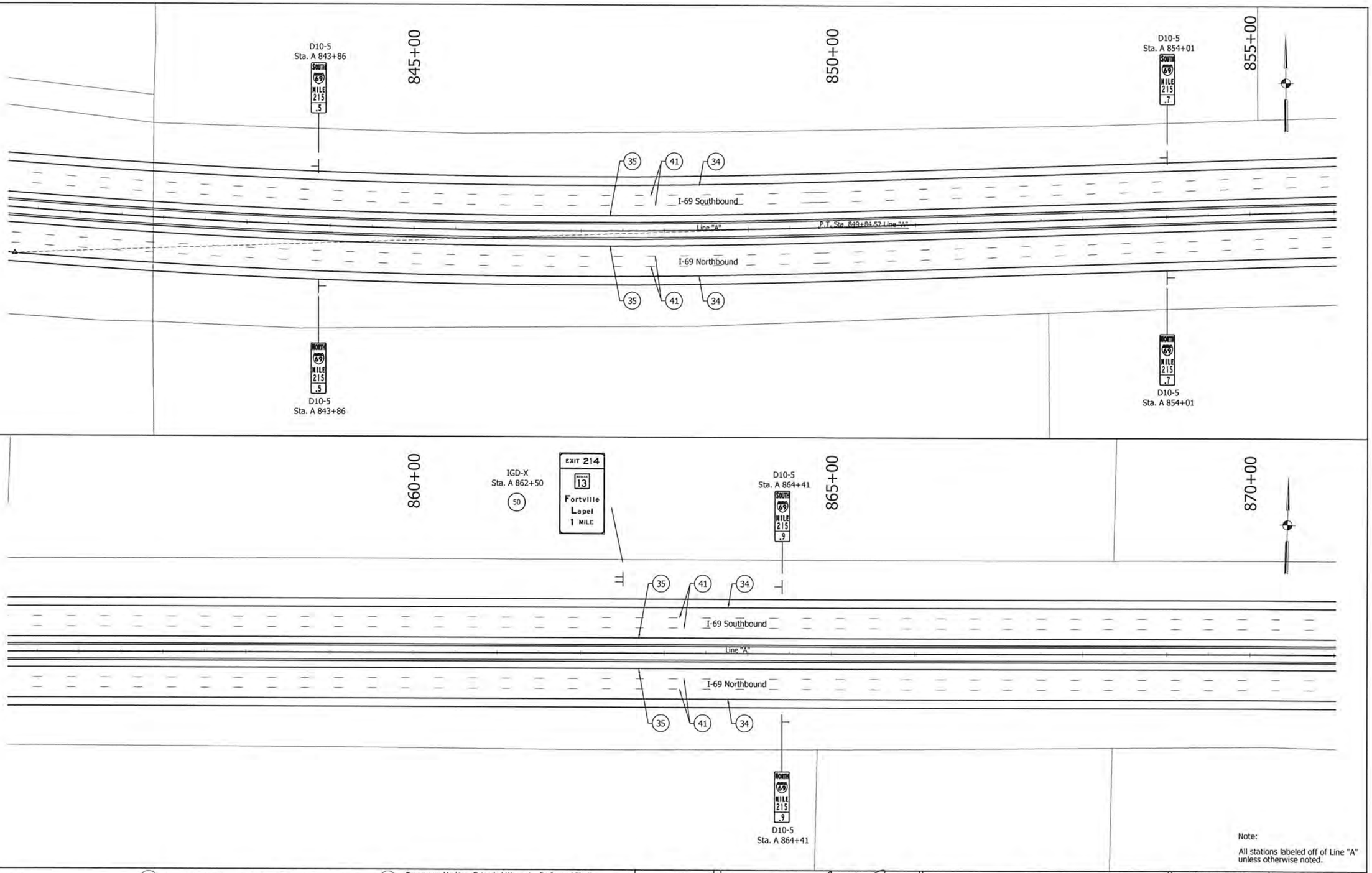

Note:

All stations labeled off of Line "A" unless otherwise noted.

- ⊣ - Sheet Sign
- ⊣ - Ground Mounted Panel Sign
- ● - Cantilever Mounted Overhead Panel Sign
- IGD - Interstate Guide Directional Sign
- IGDO - Interstate Guide Directional Overhead Sign
- IGD - Interstate Guide Directional Sign
- IGS - Interstate Guide Service Sign

(34) - Line, Extended Warranty, Preformed Plastic, Solid, White, 4in.

(35) - Line, Extended Warranty, Preformed Plastic, Solid, Yellow, 4in.

(41) - Line, Extended Warranty, Preformed Plastic, Broken, White, 5in.

(42) - Line, Extended Warranty, Preformed Plastic, Solid, White, 8in.

(43) - Transverse Marking, Extended Warranty, Preformed Plastic, Crosshatch Line, White, 24in.

(44) - Line, Extended Warranty, Preformed Plastic, Dotted, White, 4in.

MATTHEW A. TAYLOR
REGISTERED
INDIANA
PROFESSIONAL ENGINEER

RECOMMENDED FOR APPROVAL
DESIGN ENGINEER
9/15/15
DATE

DESIGNED: ATW
DRAWN: JNH
CHECKED: MAT
CHECKED: MAT

INDIANA
DEPARTMENT OF TRANSPORTATION

PROPOSED SIGNING &
PAVEMENT MARKING PLAN

HORIZONTAL SCALE	BRIDGE FILE
1" = 50'	-
VERTICAL SCALE	DESIGNATION
N/A	1383332
SURVEY BOOK	SHEETS
-	97 of 121
CONTRACT	PROJECT
R-37053	1383332

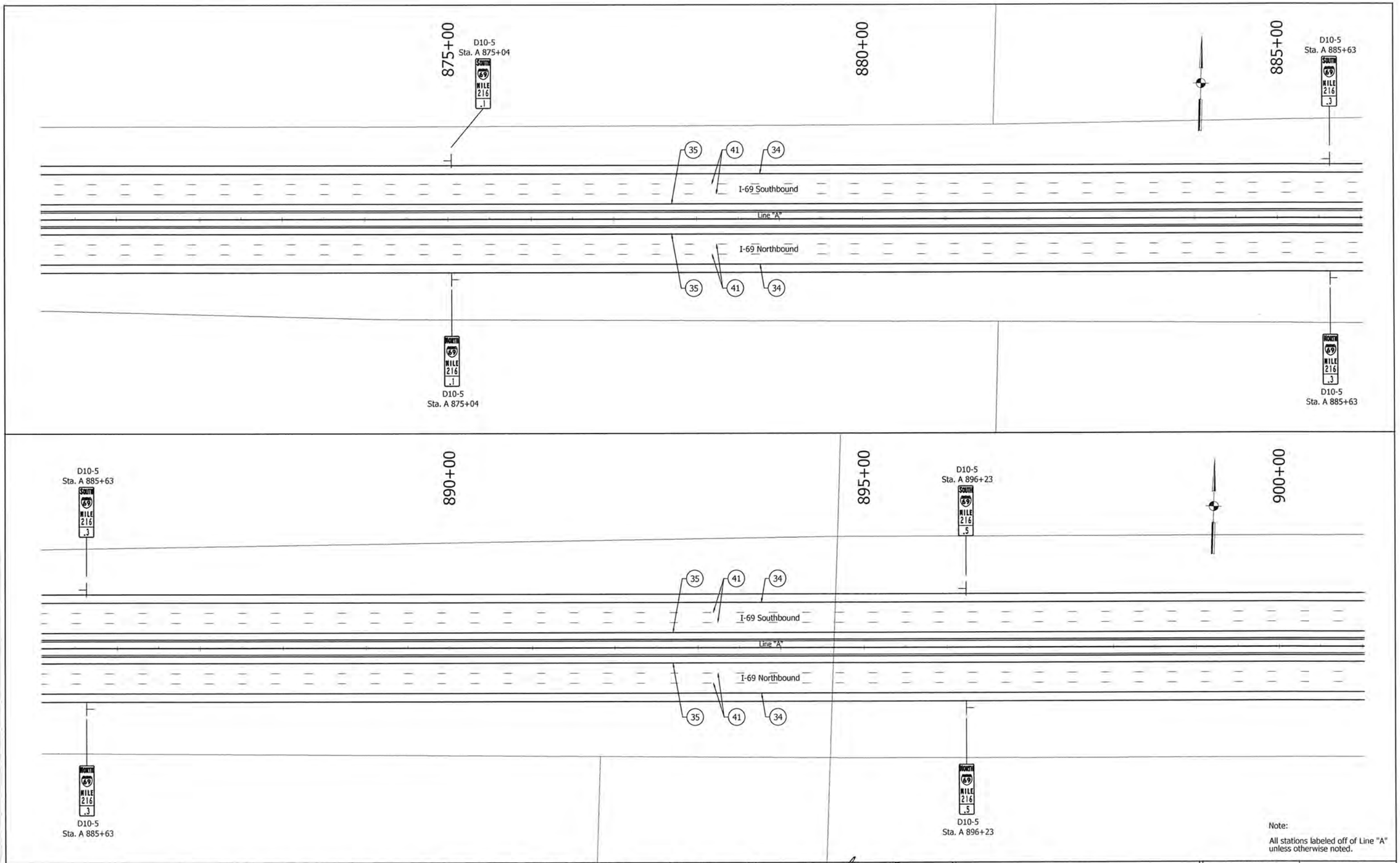

Note:

All stations labeled off of Line "A" unless otherwise noted.

- Sheet Sign
- Ground Mounted Panel Sign
- Cantilever Mounted Overhead Panel Sign

IGD - Interstate Guide Directional Sign
IGDO - Interstate Guide Directional Overhead Sign
IGD - Interstate Guide Directional Sign
IGS - Interstate Guide Service Sign

(34) - Line, Extended Warranty, Preformed Plastic, Solid, White, 4in.
(35) - Line, Extended Warranty, Preformed Plastic, Solid, Yellow, 4in.
(41) - Line, Extended Warranty, Preformed Plastic, Broken, White, 5in.
(42) - Line, Extended Warranty, Preformed Plastic, Solid, White, 8in.
(43) - Transverse Marking, Extended Warranty, Preformed Plastic, Crosshatch Line, White, 24in.
(44) - Line, Extended Warranty, Preformed Plastic, Dotted, White, 4in.

MATTHEW A. TAYLOR REGISTERED PROFESSIONAL ENGINEER INDIANA

RECOMMENDED FOR APPROVAL: DESIGN ENGINEER — DATE: 8/15/15

DESIGNED: ATW | DRAWN: JNH
CHECKED: MAT | CHECKED: MAT

INDIANA
DEPARTMENT OF TRANSPORTATION

PROPOSED SIGNING &
PAVEMENT MARKING PLAN

HORIZONTAL SCALE	BRIDGE FILE
1' = 50'	-
VERTICAL SCALE	DESIGNATION
N/A	1383332
SURVEY BOOK	SHEETS
-	98 of 121
CONTRACT	PROJECT
R-37053	1383332

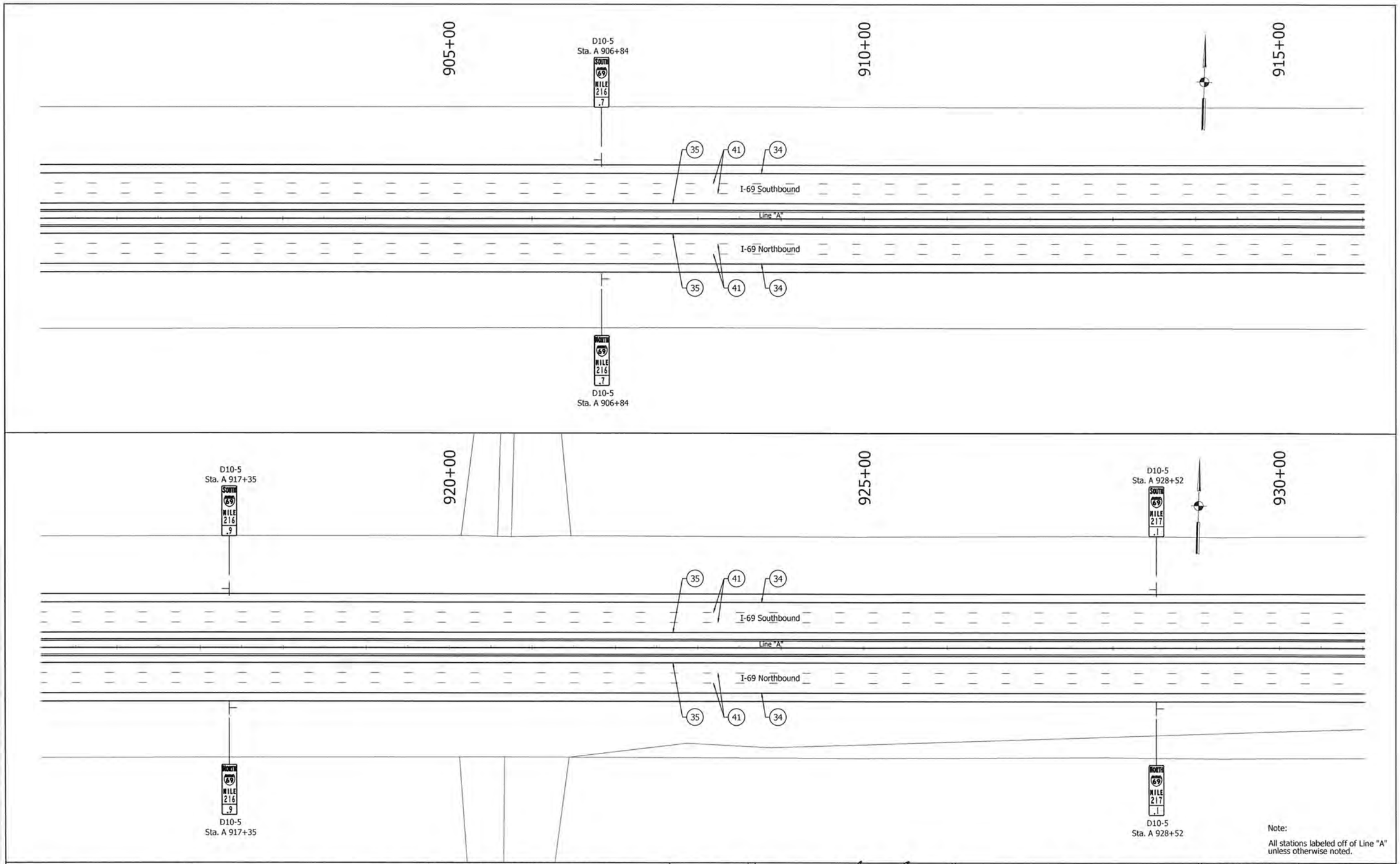

Note:

All stations labeled off of Line "A" unless otherwise noted.

- Sheet Sign
- Ground Mounted Panel Sign
- Cantilever Mounted Overhead Panel Sign

IGD - Interstate Guide Directional Sign
IGDO - Interstate Guide Directional Overhead Sign
IGD - Interstate Guide Directional Sign
IGS - Interstate Guide Service Sign

(34) - Line, Extended Warranty, Preformed Plastic, Solid, White, 4in.
(35) - Line, Extended Warranty, Preformed Plastic, Solid, Yellow, 4in.
(41) - Line, Extended Warranty, Preformed Plastic, Broken, White, 5in.
(42) - Line, Extended Warranty, Preformed Plastic, Solid, White, 8in.
(43) - Transverse Marking, Extended Warranty, Preformed Plastic, Crosshatch Line, White, 24in.
(44) - Line, Extended Warranty, Preformed Plastic, Dotted, White, 4in.

MATTHEW A. TAYLOR REGISTERED INDIANA PROFESSIONAL ENGINEER

RECOMMENDED FOR APPROVAL
DESIGN ENGINEER
9/15/15
DATE

DESIGNED: ATW
DRAWN: JNH
CHECKED: MAT
CHECKED: MAT

INDIANA
DEPARTMENT OF TRANSPORTATION

PROPOSED SIGNING &
PAVEMENT MARKING PLAN

HORIZONTAL SCALE	BRIDGE FILE
1" = 50'	-
VERTICAL SCALE	DESIGNATION
N/A	1383332
SURVEY BOOK	SHEETS
-	99 of 121
CONTRACT	PROJECT
R-37053	1383332

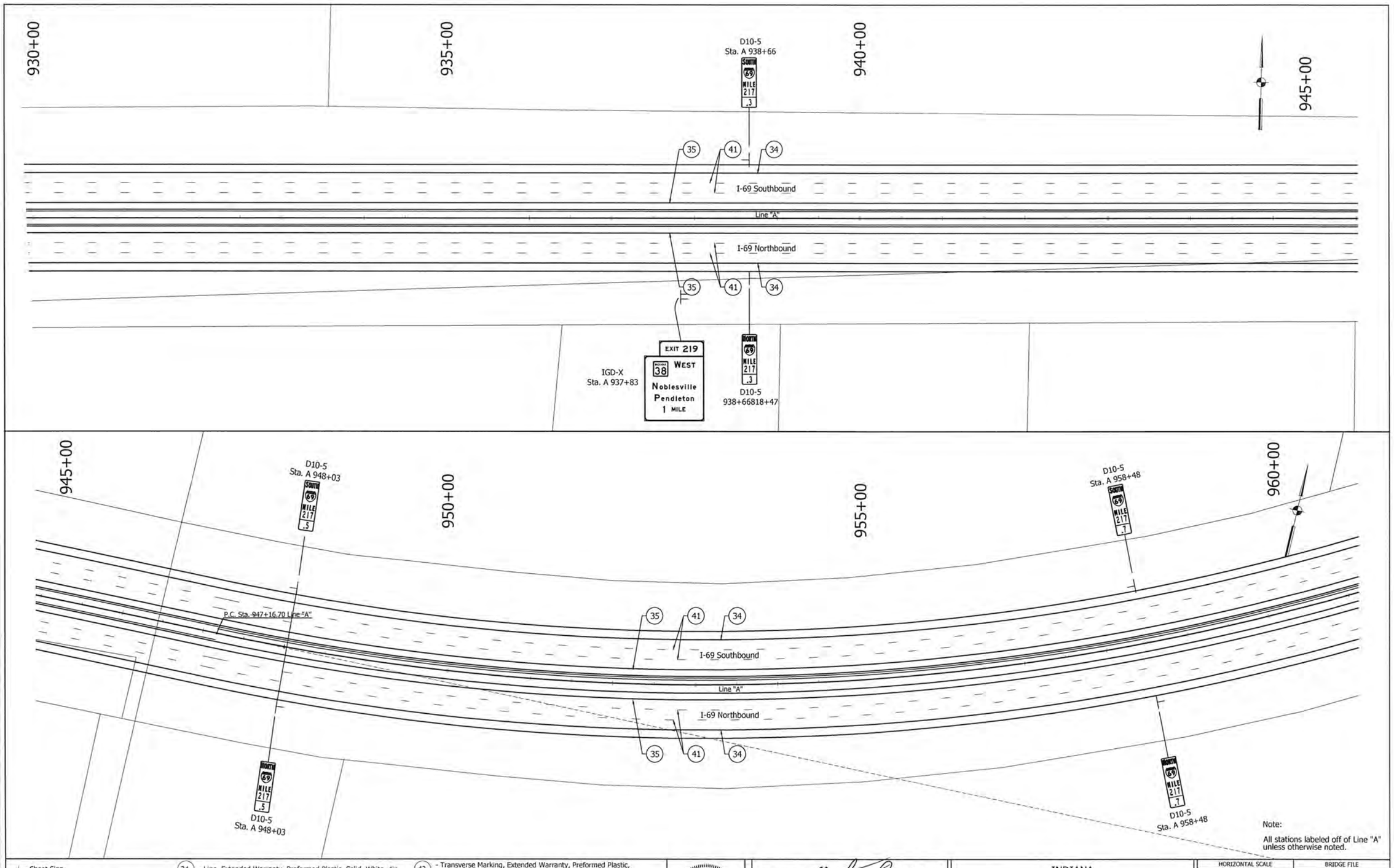

- Sheet Sign
- Ground Mounted Panel Sign
- Cantilever Mounted Overhead Panel Sign

IGD - Interstate Guide Directional Sign
IGDO - Interstate Guide Directional Overhead Sign
IGD - Interstate Guide Directional Sign
IGS - Interstate Guide Service Sign

(34) - Line, Extended Warranty, Preformed Plastic, Solid, White, 4in.
(35) - Line, Extended Warranty, Preformed Plastic, Solid, Yellow, 4in.
(41) - Line, Extended Warranty, Preformed Plastic, Broken, White, 5in.
(42) - Line, Extended Warranty, Preformed Plastic, Solid, White, 8in.
(43) - Transverse Marking, Extended Warranty, Preformed Plastic, Crosshatch Line, White, 24in.
(44) - Line, Extended Warranty, Preformed Plastic, Dotted, White, 4in.

MATTHEW A. TAYLOR REGISTERED PROFESSIONAL ENGINEER INDIANA

RECOMMENDED FOR APPROVAL — DESIGN ENGINEER — DATE 9/15/15

DESIGNED: ATW | DRAWN: JNII
CHECKED: MAT | CHECKED: MAT

INDIANA
DEPARTMENT OF TRANSPORTATION

PROPOSED SIGNING &
PAVEMENT MARKING PLAN

HORIZONTAL SCALE	BRIDGE FILE
1" = 50'	-
VERTICAL SCALE	DESIGNATION
N/A	1383332
SURVEY BOOK	SHEETS
-	100 of 121
CONTRACT	PROJECT
R-37053	1383332