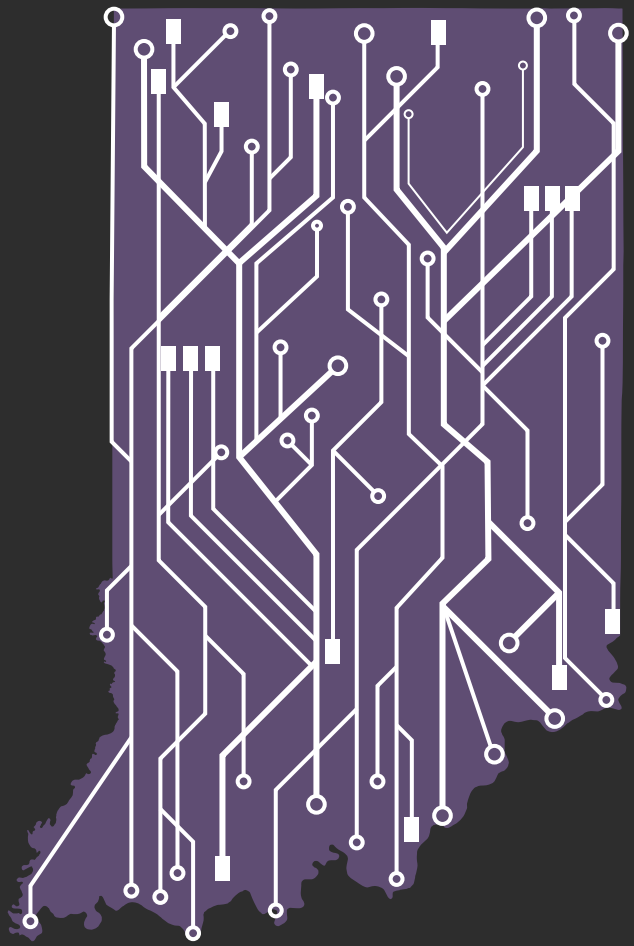

INDIANA STATE DATA CENTER

Indiana State Data Center

•A data specialist is available to navigate patrons through the research process

•Provides data and training services to all sectors of the community including government agencies, businesses, academia, non-profit organizations, and private citizens

•Current and historical statistical resources with emphasis on the US Census and other federal and state statistical sources.

For more information: http://www.in.gov/library/isdc.htm

Resources

•Historical Census Publications

•Current and historical statistical data (on the Internet, in book form, microforms, CD-ROMs, DVDs) from non-Census resources

•Miscellaneous files collected from a variety of sources

•State Data Center web page with links to all kinds of Indiana-specific information and data, organized by topic

Est. 1825

HOURS:

Monday - Friday: 8 A.M. - 4:30 P.M.
Saturday: 10:00 A.M. - 4:00 P.M.

Indiana State Library
in.gov/library
in.gov/library/isdc

315 W Ohio St,
Indianapolis, 46204