

FLOYD COUNTY SURVEYOR DEPARTMENT

Questions regarding the Floyd County Greenville 2024 Road Map should be directed to the Floyd County Surveyor Department.
 311 Hauss Square, Room 122
 New Albany, IN 47150
 Phone: (812) 948-5490
 Office Hours: Monday - Friday 8 am to 4 pm

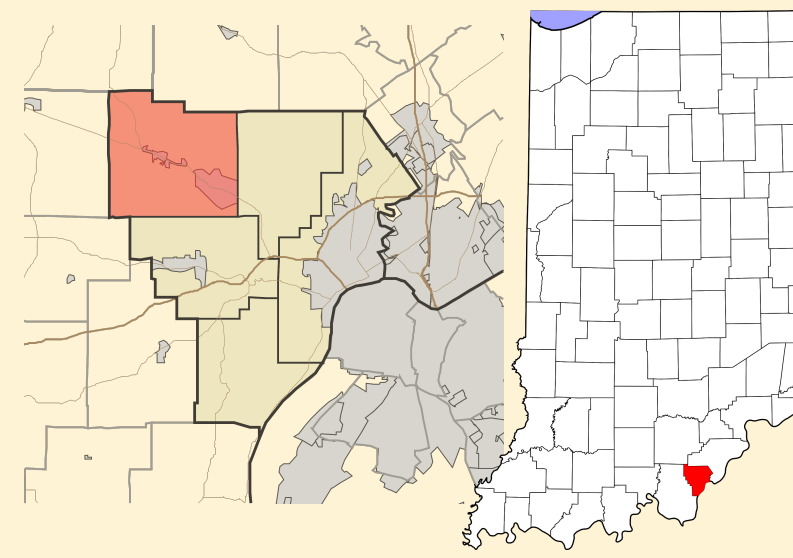

0 0.5 1 1.5 2 Miles
 Map Scale: 1 : 24,000

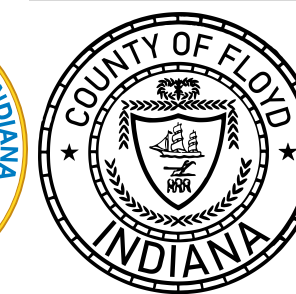
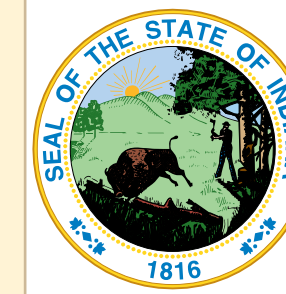

FLOYD COUNTY INDIANA GREENVILLE TOWNSHIP 2024 ROAD MAP

Cartography map layout and design by Emmeline M. Mann, GIS Technician, Floyd County Surveyor Department. GIS data collected and maintained by the Floyd County GIS Department. 2-1-24 Rev. 0

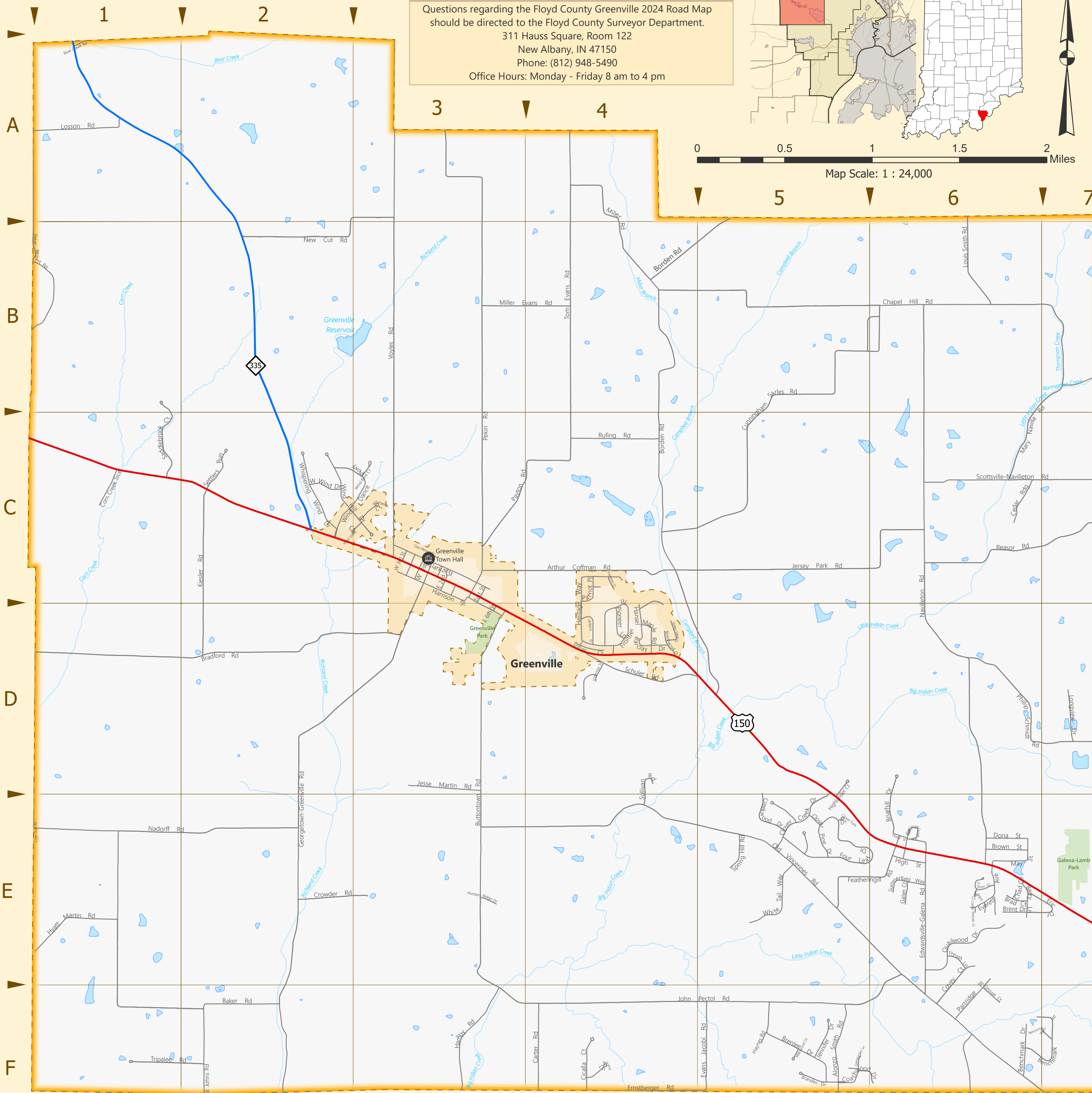

MAP LEGEND

- Public Facilities**
 - Greenville Town Hall
 - Park
- Hydrology**
 - Lake or Pond
 - Stream or Creek
- Boundaries**
 - Town of Greenville
 - Greenville Township
- Roads**
 - US Hwy
 - State Road
 - Road

ROAD INDEX

Alonso Smith Rd.....	F5	Highlander Cemetery.....	E6
Arthur Coffman Rd.....	C3, C4	Highlander Ct.....	D5, E5
Baker Rd.....	F2	Hunters Ridge Dr.....	E3
Barry Ln.....	E6	Hyatt Martin Rd.....	E1
Bear Creek Rd.....	A1	Jennifer Dr.....	F5
Beechwood Dr.....	D4	Jersey Park Rd.....	C4, C5, C6
Benchmark Dr.....	F6	Jesse Martin Rd.....	D3, E3, F3
Benchmark II.....	F6, F7	John Pectol Rd.....	E6, F3, F4, F5, F6
Benchmark III.....	F6, F7	Karen Ct.....	E6
Borden Rd.....	A5, B4, B5, C4, D4, D5	Kaskaskia Dr.....	D4
Brad Ct.....	E6	Kepley Rd.....	F4
Bradford Rd.....	D1, D2, D3	Kiesler Rd.....	C2, D2
Branden Dr.....	F5	Klondike Dr.....	D7, E7
Brazil Lake Pkwy.....	F6	Longview Dr.....	D7
Brenlee Dr.....	F5	Losson Rd.....	A1
Brent Dr.....	E6	Louis Smith Rd.....	A6, B6
Briarhill Dr.....	D6, E6	Maple Rd.....	D4
Brown St.....	E6	Marana Ln.....	F4
Buttontown Rd.....	D3, E3, F3	Mary Naville Rd.....	B6, B7, C6
Carter Rd.....	F4	May St.....	E6
Cedar Creek Ct.....	E6	Miller Evans Rd.....	B3, B4
Cedar Hill Ct.....	E6	Miller Rd.....	A4, B4
Cedar Rdg.....	E6	Millerwood Cir.....	F5
Cedar Woods Ct.....	E6	Nadoff Rd.....	E1, E2
Chad Cir.....	E6	Navilleton Rd.....	B6, C6, D6, E6
Chapel Hill Rd.....	B4, B5, B6, B7	New Cut Rd.....	A2, A3, B2
Cicalla Ct.....	F4	Norman Perkins Way.....	E6
Clark St.....	C3	Old Vincennes Rd.....	E3, E4, E5, E6, F6, F7
Clover Creek Dr.....	D5, E5	Overlook Cv.....	F6
Clover Park Dr.....	E5	Partridge Pl.....	E6, F6
Clover Pine Dr.....	E5	Patriot Pl.....	C4
Clover Ridge Dr.....	E5	Payton Rd.....	C3, C4
Coachwood Dr.....	F5, F6	Pebble Creek Dr.....	F6, F7
Coen Tush Rd.....	D1, E1	Pekin Rd.....	A3, B3, C3
Corn Creek Trc.....	C1	Peter Reisert Rd.....	A1, B1, C1
Country Trace Ln.....	F6	Phillip Schmidt Rd.....	D6, D7
Covey Ct.....	E6, F6	Pioneer Ln.....	D4
Creekwood Dr.....	D5, E5	Quailwood Dr.....	E6
Cross St.....	C3	Reasor Rd.....	C6, C7
Crowder Rd.....	E2, E3	Rufing Rd.....	C4
Cunningham Sarles Rd.....	B5, B6, C4, C5	Saddlebrook Ct.....	B1, C1
Dona St.....	E6	Schuler Rd.....	D4, D5
E 1st St.....	C3	Scottsville-Navilleton Rd.....	C6, C7
E 2nd St.....	C3	Settlers Run.....	C2
E 3rd St.....	C3	Sportsmans Hideaway.....	F5
E 6th St.....	D3, E3, F3	Spring Hill Rd.....	E5
East St.....	C3	SR 335.....	A1, A2, B2, C2
Edwardsville-Galena Rd.....	E6, F6	St Johns Rd.....	E1, F1, F2
Elanor Ct.....	E6	Stiller Rd.....	C7, D7, E7
Eric Dr.....	E6, E7	Strawberry Meadows Ln.....	B5, B6
Ernstberger Rd.....	F4	Sullivan Rd.....	D4, E4
Evans Jacobi Rd.....	F4, F5	Summerfield Way.....	E6
Everett Av.....	E6	Thrush Ln.....	E6
Featheringill Rd.....	E5, E6	Tom Evans Rd.....	A4, B4, C4
Fertig Creek Rd.....	D7, D8	Tripalee Rd.....	F1, F2
First Cross St.....	E6	US 150.....	C1, C2, C3, D4, D5, E5, E6, E7
Floyd St.....	E6	Valley View Dr.....	C4, D4
Four Leaf Ct.....	E5	Villas Ct.....	D4
Four Leaf Dr.....	E5, E6	Vincennes Trl.....	D4
Freedom Ct.....	C4	Voyles Rd.....	A3, B3, C3
Frontier Trl.....	D4	W 1st St.....	C3
Galen Ct.....	E6	W 2nd St.....	C3
Georgetown-Greenville Rd.....	C3, D2, D3, E2, F2	W 3rd St.....	C3
Glen Reisert Dr.....	C3	W Wind Dr.....	C2
Gleneagles Ln.....	F5	Wagon Trl.....	D4
Grouse Ct.....	F6	Whirlaway Ct.....	C3
Hamby Rd.....	F3, G3	Whispering Wing Dr.....	C2
Hansel Barclay Dr.....	D4	White Tail Way.....	E5
Harrison St.....	C3, D3	Wimbleton Ct.....	F5
Haynes Rd.....	F5	Wind Bent Ct.....	C3
Head Rd.....	A7, B7	Wind Dance Dr.....	C2
Henriott Rd.....	F4, F5	Wind Dance Pkwy.....	C2, C3
Heritage Way.....	C4, D4	Wind Hill Dr.....	C2, C3
High St.....	E6	Wind Valley Ct.....	C2, C3