

**SILVER LAKE OUTLET STRUCTURE
IMPROVEMENTS
SILVER LAKE
Kosciusko County**

ENG2506320276

January 2025

TABLE OF CONTENTS

A.	BIDDING AND CONTRACT REQUIREMENTS	
	Title Sheet	1 page
	Table of Contents	1 page
	PRE-BID DOCUMENTATION	
	DAPW 28 – Notice to Bidders	1 page
	DAPW 30 – Instructions to Bidders	6 pages
	Davis-Bacon Wage Determination (if required)	
	BID DOCUMENTATION	
	DAPW 12 – Contractor’s Affidavit of Subcontractor Employed	1 page
	DAPW 13 – Contractor’s Bid Form	3 pages
	DAPW 14 – Signature Affidavit	1 page
	DAPW 15A – Bid Bond	1 page
	DAPW 26 SUP 1 - MBE/WBE/IVOSB Participation Policy	4 pages
	DAPW 26 SUP 2 - MBE/WBE/IVOSB Participation Plan and Good Faith Efforts Worksheet	3 pages
	DAPW 41 – Certificate of Corporate Resolution	1 page
	DAPW 121 – Contractor’s Non-Collusion Statement	1 page
	SF 44260 – Drug-Free Workplace Certification	1 page
	DAPW 150A – Contractor’s Employee Drug Testing	2 pages
	PRE-CONTRACT DOCUMENTATION	
	DAPW 11 – Domestic Steel Affidavit	1 page
	DAPW 15 – Contractor’s Bond for Construction	1 page
	DAPW 16 – Contractor’s Certificate of Insurance	1 page
	CONTRACT DOCUMENTATION	
	DAPW 26 – General Conditions of the Contract	20 pages
	DAPW 33 – Standard Agreement for Construction	18 pages
	Project FA 22-48 - Construction Change Order - Amendment SF 1084 - Certificate of Substantial Completion	7 pages 1 page
B.	SPECIFICATIONS	5 pages
C.	IDNR, Division of Water, CERTIFICATE OF APPROVAL	3 pages
D.	GEOTECHNICAL EXPLORATION REPORT	30 pages



STATE OF INDIANA

MIKE BRAUN, Governor

DEPARTMENT OF ADMINISTRATION
Public Works Division
402 West Washington Street, Room W462
Indiana Government Center – South
Indianapolis, Indiana 46204-2746
PHONE: (317) 232-3001

NOTICE TO BIDDERS

BY STATE OF INDIANA DEPARTMENT OF ADMINISTRATION, PUBLIC WORKS DIVISION FOR A PUBLIC WORKS CONSTRUCTION PROJECT ESTIMATED AT ONE HUNDRED FIFTY THOUSAND DOLLARS OR ABOVE

SECURED ELECTRONIC BIDS FOR:

Public Works Project No. ENG2506320276
Silver Lake Outlet Improvements
Kosciusko County, IN

will be received from Contractors, holding a current Certificate of Qualification, at Department of Administration, Public Works Division Email Bid Box publicworks bids@idoa.in.gov
(Note, do not cc: any other party)
Subject line MUST contain “Bid- Project No; -ENG2506320276- (Your firm)”

Bid File (PDF) MUST be named-“(Bidding Firm name) Bid Project No; -ENG2506320276- Silver Lake Outlet Improvements and not exceed 9Mb

Until 2:31 P.M (Indianapolis Time), February 25, 2025, after which all bids will be publicly opened and read online in a Microsoft Teams Live Event at 3:00PM.

Minority Contractors are encouraged to submit bids on this project as a prime contractor or through a prime contractor.

Copies of the detailed Instructions to Bidders and Drawings and/or Specifications dated January 8, 2025 may be obtained from: **Department of Natural Resources Division of Engineering Website <http://www.in.gov/dnr/engineer/bidding> for a non-refundable fee of \$0.00. Contractors are responsible for checking this website for additional documents or addenda that may be added before the bid opening date.**

Bids shall be taken from Prime Contractors pre-qualified by the Public Works Certification Board in the following classification(s): 1629.03 Dam and Dike Construction &/or 1622.01 Gen Construction – Bridges, Viaducts, Elevated Highways, Railroads, & Tunnels

The Specified construction period is through **December 30, 2025**. The State of Indiana reserves the right to reject any and all bids.

Project goal of 7% MBE, 5% WBE and 3% IVOSB. Link <https://www.in.gov/idoa/mwbe/2494.htm>

Director, Asset Management & Engineering: *Greg Sorrels* 1/17/2024
Greg Sorrels, Director, IDNR Division of AM&E

Director of Public Works: *Robert Grossman* 01-27-2025
Robert Grossman, Director, IDOA Public Works

Pre-Bid Information: February 12, 2025 at
10:30AM (EST) at the Project Site
10446 S 450 W, Silver Lake, IN 46982
West Access as shown in plans in vicinity of 41.079752°, -85.916354°
Project Manager: John D. Spears, PE, PG
jspears@dnr.in.gov

INSTRUCTIONS TO BIDDERS

PROJECT ESTIMATED BY DEPARTMENT OF ADMINISTRATION, PUBLIC WORKS DIVISION
TO BE BID AT ONE HUNDRED FIFTY THOUSAND DOLLARS (\$150,000) AND ABOVE

01 GENERAL

- A. This project is estimated by the Public Works Division, Indiana Department of Administration (the Owner), as stated in the Notice to Bidders, at One Hundred Fifty Thousand Dollars (\$150,000) and above.
- B. QUALIFICATION BY THE CERTIFICATION BOARD IS REQUIRED FOR THIS PROJECT PRIOR TO BID OPENING DATE. For information and procedure contact Executive Secretary, Certification Board, Indiana Department of Administration, 402 W. Washington St., Room W462, Indianapolis, Indiana 46204, E-mail: _____ or phone (317) 232-3005.

02 PROJECT NUMBER, DESCRIPTION AND LOCATION is as stated in the Notice to Bidders.

03 TITLE AND DEFINITIONS

Said building and/or land upon which it stands is the property of the State of Indiana. All references to the title owner of said property hereinafter will be by the term "State" and all references to the person, firm, or corporation awarded the contract for the project will be by the term "Contractor". All references to Designer shall refer to the consulting person or firm employed to contract with the Public Works Division, Indiana Department of Administration to provide architectural, engineering or other consulting services for the project, or to the Public Works Division. The preparation and issuance of contracts for this project are the responsibility of the Commissioner of the Indiana Department of Administration acting with approval of the Governor.

Contract: A written agreement between two or more parties enforceable by law.

Contractor: A person who has entered into or seeks to enter into a contract with Public Works Division.

Prime Contractor: A person or business which is primarily responsible for providing goods and service or performing a specific service, etc. under contract. A prime contractor can also be a Minority Business Enterprise, a Women's Business Enterprise or an Indiana Veteran Owned Small Business Enterprise.

Subcontractor: A person or a business who has a direct contract with a prime contractor who is under contract to provide goods and services or perform a specific service.

Joint Venture: An association of two or more businesses to carry out a single business enterprise for profit for which purpose they combine their property, capital, efforts, skills and knowledge.

Manufacturer: A supplier that produces goods from raw materials or substantially alters them before resale.

Minority Business Enterprise (MBE) and Women's Business Enterprise (WBE): A business concern which is certified as at least fifty-one percent (51%) owned and controlled by one or more of the individuals classified as a minority group which includes: African Americans, Hispanic Americans, Native Americans, Hispanic Americans, Asian Americans, and other racial minority groups as defined by 13 CFR 124.103, or at least fifty-one percent (51%) owned and controlled by a woman or women.

Supplier: Any person or entity engaged to furnish goods, materials and/or equipment, but no on-site labor, is capable of furnishing such goods, materials and/or equipment either directly from its own stock or by ordering materials and/or equipment directly from a manufacturer, and is engaged to furnish such goods, materials and/or equipment directly to a prime contractor or one of its subcontractors.

Indiana Veteran Owned Small Business Enterprise (IVOSB): means an Indiana small business enterprise which is certified as at least fifty-one percent (51%) owned and controlled by a veteran.

04 PRE-BIDDING, BIDDING AND POST BIDDING REQUIREMENTS

- A. The Director, Public Works Division, will authorize the Designer to issue bidding documents, construction documents and addenda to bidders.
- B. It is recommended that all Bidders visit the site prior to submitting bid and become thoroughly familiar with the existing site conditions and work to be performed, as indicated in the bidding documents, construction documents and addenda. Extra compensation or extension of time will not be allowed for failure to examine the site prior to bidding.
- C. During the bidding period, should questions arise as to the meaning of any part of the bidding documents, construction documents or addenda that may affect the Bidder, the Bidder shall contact the Designer and/or Public Works Division and

submit a written request for clarification. The Designer and/or Public Works Division will make such clarification only by written Addendum that will be emailed to each document holder or may be obtained at the office of the Designer and/or Public Works Division. By submitting a bid, the Bidder acknowledges procurement of all Addenda. No written request for clarification will be accepted by the Designer and/or Public Works Division later than fourteen (14) calendar days prior to the scheduled bid date.

- D. Bid as described in Contractor's Bid (DAPW 13) shall include Base Bid (in figures and in words) and Alternates as specified in Section entitled Alternates. In verifying bids, word amounts shall have precedence over figure amounts.
- E. Alternate amount(s) shall be listed where indicated. Add Alternates are not to be included in the Base Bid Scope of Work. Deduct Alternates are to be included in the Base Bid Scope of Work. The bid form must be signed. Note that by signing the bid document, the Bidder is acknowledging the procurement of all addenda and is certifying that the bid recognizes all items in all addenda.
- F. A bid by a corporation shall be in the legal name of the corporation followed by the word "by" and the signature of the president. The secretary of the corporation shall sign indicating his/her authority to sign. A Certificate of Corporate Resolution (DAPW 41) is required with and as a part of the bid if anyone other than the president of the corporation is signing bid documents.
- G. *The Form 96A-Questionnaire and Financial Statement is no longer required to be submitted.* The Director, Public Works Division reserves the right to request additional financial information or contractor experience as a basis for rejection of bid or award of contract.
- H. Each Bidder must file with his bid a Non-Collusion Statement (DAPW-121) signed by the same authorized person(s) who signed the bid.
- I. Each Bidder must file with his bid a completely filled in and executed Bid Bond (DAPW 15A) in accordance with IC 4-13.6-7-5. The bid bond penal sum shall be the minimum amount of ten percent (10%) of the bid including all additive alternates.
- J. Each Bidder must file with his bid a completed MBE/WBE/IVOSB Participation Plan (DAPW 26) and Good Faith Effort Work Sheet (DAPW 26 SUP2). Refer to the Supplement to the General Conditions for MBE/WBE/IVOSB Participation Policy (DAPW 26 SUP1) for specific requirements.
- K. Each Bidder must file with his bid, the completed Contractor's Affidavit of Subcontractors Employed (DAPW 12) only if he proposes to perform any work with a subcontract amount of \$150,000.00 or more.
- L. Each bidder must file with his bid an Employee Drug Testing Plan (DAPW 150A) in accordance with IC 4-13-18 or evidence that the contractor is subject to a collective bargaining agreement containing drug testing requirements that comply with IC 4-13-18.
- M. Each Bidder must include his Federal ID number or Social Security number on page 1 of 3 of the Bid Form (DAPW 13). All required bid documents must contain original handwritten signatures.
- N. All documents required by statute, rule or these instructions to be included in the bid must be submitted together in a single email file, plainly marked on the subject line and in the email file with the Name of Bidder, Project Identification, Project Number, Bid Time and Bid Date. Bids shall be rejected if all required documents are not in the single email file.
- O. A Bidder with proper identification may withdraw his bid at any time prior to the scheduled time for receipt of the bids; however, no bid may be withdrawn without written consent of the Director, Public Works Division for a *period of sixty (60) days after the date of the bid opening*, or unless extended in accordance with IC 4-13.6-6-4. Bids received after the designated due time for any reason, shall be rejected and returned unopened to the Bidder. The Director, Public Works Division, reserves the right to reject any or all bids.
- P. Subcontractors whose work will equal or exceed One Hundred Fifty Thousand Dollars (\$150,000.00) must attain a Certificate of Qualification by the Certification Board before commencing any work on this project. Note paragraph 01. (B) above.
- Q. All Bidders (corporations or other business entities) must be in good standing with the Indiana Secretary of State.

05 SIGNATURE AFFIDAVIT

- A. A Signature Affidavit (DAPW 14) containing the Bidder's authorized signature(s), properly notarized, may be submitted as a signature supplement to all other bid documents, except the bid bond, including:
 - 1. Contractor's Bid (DAPW 13)
 - 2. Non-Collusion Statement (DAPW121)
 - 3. Contractor's Affidavit of Subs Employed (DAPW 12)
 - 4. MBE/WBE/IVOSB Participation Plan and Good Faith Effort Worksheet (DAPW 26 SUP 2)

- B. All documents herein before required with the bid may be unsigned if the signature affidavit is submitted, except for the BID BOND. BIDDER MUST SIGN THE BID BOND.

NOTE: SIGNING THE SIGNATURE AFFIDAVIT OR BID FORM IS ACKNOWLEDGMENT OF PROCUREMENT OF ALL ADDENDA AND CERTIFICATION BY BIDDER THAT THE BID RECOGNIZES ALL ITEMS IN ALL ADDENDA.

06 WORK BY CONTRACTOR

The Contractor shall perform a minimum of 15% of the value of work (measured in dollars of the total contract price) with his own forces, and not more than 85% of the value of work is to be subcontracted.

07 SUBSTITUTIONS

The materials, products, systems and equipment described in the bidding documents, construction documents and addenda establish a standard or required function, dimension, appearance and quality that shall also be met by any proposed substitution. No substitution by manufacturer, or trade name of product named, or of a quality specified will be considered unless written request for approval has been submitted by the Bidder and has been received by the Designer and/or Public Works Division at least fourteen (14) calendar days prior to the date for receipt of bids. Each such request shall include the name of the material or equipment for which it is to be substituted and a complete description of the proposed substitute including drawings, cuts, performance and test data and any other information necessary for an evaluation. A statement setting forth any changes in other materials, equipment or work that incorporation of the substitute would require shall be included. The burden of proof of the merit of the proposed substitute is upon the proposer. The Designer and/or Public Works Division decision of approval or disapproval of the proposed substitution shall be final. Products, materials or systems not specified or approved prior to bidding, shall not be accepted for use in this project. All such substitutions accepted shall be acknowledged by addendum. See paragraph. 04 (C).

08 NONDISCRIMINATION

Pursuant to IC 22-9-1-10, the Contractor and subcontractors, if any, shall not discriminate against any employee or applicant for employment, to be employed in the performance of this contract, with respect to his hire, tenure, terms, conditions or privileges of employment, or any matter directly or indirectly related to employment, because of his race, religion, color, sex, disability, national origin, or ancestry. Breach of this covenant may be regarded as a material breach of the contract. Pursuant to IC 5-16-6-1, the contractor agrees:

- A. that in the hiring of employees for the performance of work under this contract or any subcontract hereunder, no contractor, or subcontractor, nor any person acting on behalf of such contractor or subcontractor shall, by reason of race, religion, color, sex, disability, national origin or ancestry, discriminate against any citizen of the State of Indiana who is qualified and available to perform the work to which the employment relates; and
- B. that no contractor, subcontractor, nor any person on his behalf shall, in any manner, discriminate against or intimidate any employee hired for the performance of work under this contract on account of race, religion, color, sex, national origin or ancestry; and
- C. that there may be deducted from the amount payable to the contractor by the State of Indiana or by any municipal corporation thereof, under this contract, a penalty of five dollars (\$5.00) for each person for each calendar day during which such person was discriminated against or intimidated in violation of the provisions of the contract; and
- D. that this contract may be canceled or terminated by the State of Indiana or by any municipal corporation thereof, and all money due or to become due hereunder may be forfeited, for a second or any subsequent violation of the terms or conditions of this section of the contract.

09 EMPLOYMENT ELIGIBILITY VERIFICATION

The Contractor affirms under the penalties of perjury that he/she/it does not knowingly employ an unauthorized alien.

The Contractor shall enroll in and verify the work eligibility status of all his/her/its newly hired employees through the E-Verify program as defined in IC 22-5-1.7-3. The Contractor is not required to participate should the E-Verify program cease to exist. Additionally, the Contractor is not required to participate if the Contractor is self-employed and does not employ any employees.

The Contractor shall not knowingly employ or contract with an unauthorized alien. The Contractor shall not retain an employee or contract with a person that the Contractor subsequently learns is an unauthorized alien.

The Contractor shall require his/her/its subcontractors, who perform work under this contract, to certify to the Contractor that the subcontractor does not knowingly employ or contract with an unauthorized alien and that the subcontractor has enrolled and is participating in the E-Verify program. The Contractor agrees to maintain this certification throughout the duration of the term of a contract with a subcontractor.

The State may terminate for default if the Contractor fails to cure a breach of this provision no later than thirty (30) days after being notified by the State.

The contractor shall submit, before work begins the E-Verify case verification number for each individual who is required to be verified under IC 22-5-1.7. An individual who is required to be verified under IC 22-5-1.7 whose final case result is final non-confirmation may not be employed on the public works project.

A contractor may not pay cash to any individual employed by the contractor for work done by the individual on the public works project.

A contractor must follow the federal Fair Labor Standards Act of 1938, as amended (29 U.S.C. 201-209) and IC 22-2-2. A contractor must be in compliance with IC 22-3-5-1 and IC 22-3-7-34. A contractor must be in compliance with IC 22-4-1 through IC 22-4-39.5. A contractor must be in compliance with IC 4-13-18.

10 NOTICE OF AWARD

- A. Prior to execution of the Contract, in accordance with IC 4-13.6-5-2, the Director of Public Works may require additional submittals from Bidder/s to clarify contractor's experience and plans for performing the proposed work. Submittals which may be required include a critical path construction schedule which coordinates all significant tasks sequences and durations; schedule of values, and documentation of efforts to include minority, woman, and veteran owned businesses in the proposed work. The Director may require Bidder/s to provide a comprehensive list of subcontractors and suppliers within 24 hours of receipt of bids.
- B. Prior to execution of the Contract, the successful Bidder shall furnish a completed Domestic Steel Affidavit (DAPW 11) to Public Works Division, Indiana Department of Administration as part of the contract. The Domestic Steel Affidavit is included for Bidder's review but need not be submitted at the time of the bid opening. Definition of Steel Products:
- "Steel products" means products rolled, formed, shaped, drawn, extruded, forged, cast, fabricated, or otherwise similarly processed, or processed by a combination of two (2) or more of such operations, from steel made in the United States by the open hearth, basic oxygen, electric furnace, Bessemer or other steel making process.
- C. Prior to execution of the Contract, the successful Bidder shall furnish a completed Contractor's Bond for Construction (DAPW 15) (combined performance and payment bond) to Public Works Division, Department of Administration as part of the contract. The Bond form is included for Bidder's review but need not be submitted at the time of the bid opening.
- D. Prior to execution of the Contract, the successful Bidder shall furnish a completed Contractor's Certificate of Insurance (DAPW 16) to Public Works Division, Department of Administration as part of the contract. The Insurance form is included for Bidder's review but need not be submitted at the time of the bid opening.
- E. Prior to execution of the Contract, the State of Indiana will issue to the successful Bidder an email letter stating that its bid was the lowest responsible and responsive bid and that the attached electronic format contract document is submitted to Contractor for its consideration. If Contractor finds it in accordance with the bid documents, Contractor will electronically sign the contract within ten (10) calendar days after receipt. Further state agency approvals are required, and Contractor is cautioned that a contract is not binding on the State until it is approved by all signatories required. Failure to execute the proper contract and furnish the ancillary documents shall constitute reason to surrender the bid bond.
- F. Concurrent with execution of the Contract, the successful Bidder may be required to furnish executed copies of Contractor-Subcontractor agreements as required in Article 5 of the General Conditions.

11 SUMMARY

All required bid documents must contain original handwritten signatures. Complete documents to be submitted with this bid:

- A. The Bid Bond (DAPW 15A) must be signed by both the Bidder and Bonding Company. The Bonding Company must also attach a Power of Attorney. Bid bond information, may be on the Bonding Company's standard form.
- B. The Contractor's Bid (DAPW 13)
 - Page 1: State the amount of the bid in figures and words.
 - Page 2: State the amount of the alternate(s), indicate add, deduct or no change (READ CAREFULLY).
 - Page 3: Authorized signature of the Company. If the signature affidavit is completed and submitted with the bid, this page must be submitted but need not be signed or notarized.
- C. The Signature Affidavit (DAPW 14) must contain the completed authorized signatures properly notarized and submitted with the bid as a supplement.

This Signature Affidavit shall fulfill all of the signature requirements. NOTE: The Signature Affidavit does not apply to the Bid Bond (DAPW 15A). The Bid Bond document must be fully completed with all required signatures and submitted with the bid.
- D. The Non-Collusion Statement (DAPW 121) must be signed by the same authorized person(s) who signed the bid documents. If the signature affidavit is completed and submitted with bid, this form shall be submitted, but need not be signed.
- E. For corporations, if anyone other than the president of the corporation signs, a Certificate of Corporate Resolution (DAPW 41) giving signature authority for the signer must be included.
- F. MBE/WBE/IVOSB Participation Plan and MBE/WBE/IVOSB Good Faith Effort Worksheet (DAPW 26 SUP2) must be completed and signed by the same authorized person who signed the bid documents.
- G. The completed Contractor's Affidavit of Subcontractors Employed (DAPW 12) whose subcontract amount will be \$150,000.00 or more.
- H. The completed plan for Contractor's Employee Drug Testing Plan (or statement of collective bargaining agreement).
- I. One copy only of the Bid Documents is required. Bidders may remove and use the Documents included in the project specifications or use reproductions of the Documents.

12 INDIVIDUAL BIDS SHALL BE REJECTED BY THE DIRECTOR, PUBLIC WORKS DIVISION, FOR THE FOLLOWING REASONS (IC 4-13.6-5-2; IC 4-13.6-6-1; 25 IAC 2-6-5)

- A. If the bid email subject line and bid form heading does not clearly identify the project number and description; if the name of the Bidder is not clearly indicated in the email and/or if the email is not received and date stamped within the Public Works Division electronic bid receipt mailbox prior to the stated time for receipt of bids.
- B. If the estimated base bid cost exceeds \$150,000.00 and the bidding contractor is not certified by Public Works Certification Board to offer bids in one of the specified categories.
- C. If the bidding contractor is under suspension by the Director of Public Works or by the Public Works Certification Board.
- D. If the bidding contractor is a trust and does not identify all beneficiaries and empowered settlors of the trust.
- E. If the contractor's drug plan is not included in the bid documents pursuant to and complies with IC 4-13-18.

13 INDIVIDUAL BIDS MAY BE REJECTED BY THE DIRECTOR, PUBLIC WORKS DIVISION, FOR THE FOLLOWING REASONS (25 IAC 2-6-5)

- A. If the Contractor's Bid (DAPW 13), Non-Collusion Statement (DAPW 121), and/or Bid Bond (DAPW 15A) are not signed and notarized as required by these instructions, or the Signature Affidavit (DAPW 14) and the Bid Bond (DAPW 15A) are not signed and notarized as allowed as an alternative.
- B. If all required bid or alternate(s) amounts, or unit prices are not submitted with the bid when specifically called for by the specifications issued for the project.

- C. When the Bidder adds any provision reserving the right to accept or reject the award, or if the Bidder adds conditions or alternates to his bid not requested (voluntary alternates), or if there are unauthorized additions or irregularities of any kind which tend to make the proposal incomplete, indefinite or ambiguous as to its meaning or amount.
- D. When no bids received are under or within funds that can be appropriated, or within the Designer's estimate or when situations develop which make it impossible or not practical to proceed with the proposed work.
- E. If, subsequent to the opening of the bids, facts exist which would disqualify the Bidder, or that such Bidder is not deemed by the Director, Public Works Division, to be responsive or responsible.
- F. If an out-of-state contractor is not registered with the Indiana Secretary of State or if any bidding contractor is not in good standing with the Secretary of State.

GENERAL BID FOR PUBLIC WORKS

CONTRACTOR'S BID

For _____
(Insert class of work)

Project Number _____

Project Description (Title) _____

Date _____

To: Department of Administration, Public Works Division
Room W467
402 West Washington Street
Indianapolis, Indiana 46204

Pursuant to notices given, the undersigned proposes to furnish and install work
in accordance with the construction documents prepared by:

(Designer Name, Address, Telephone)

for the sum of _____
(State amount in words)

_____ \$ _____
(State amount in figures)

If required add attachment for all unit prices called for in the Specifications.

_____ Federal I.D. Number or Social Security Number

Contractor's Email address _____
(Contract and Purchase Order will be sent to email address provided)

Bidder ID Number _____

(If you do not have an Indiana Department of Administration Bidder ID Number, please obtain one online at:
<http://www.in.gov/idoa/2464.htm>)

ALTERNATE BIDS

Add Alternates Are Not to be included as part of the Base Bid Scope of Work.

Deduct Alternates are items of work that Are to be included in the Base Bid Scope of Work, and deducted from the project as described herein.

The work shall be as described in Section, ALTERNATES.

Bidder shall provide a response to each alternate specified. Response must indicate the amount to be ADDED to the base bid, DEDUCTED from the base bid, or that there is NO CHANGE.

Failure to respond to all alternates may cause the bid to be rejected.

BIDDER SHALL CHECK APPLICABLE BOX for each listed alternate.

Alternate No. ___ ADD ___ DEDUCT ___ NO CHANGE ___ AMOUNT \$ _____

Alternate No. ___ ADD ___ DEDUCT ___ NO CHANGE ___ AMOUNT \$ _____

Alternate No. ___ ADD ___ DEDUCT ___ NO CHANGE ___ AMOUNT \$ _____

Alternate No. ___ ADD ___ DEDUCT ___ NO CHANGE ___ AMOUNT \$ _____

Alternate No. ___ ADD ___ DEDUCT ___ NO CHANGE ___ AMOUNT \$ _____

Alternate No. ___ ADD ___ DEDUCT ___ NO CHANGE ___ AMOUNT \$ _____

Ethics Compliance. The Contractor and its agents shall abide by all ethical requirements that apply to persons who have a business relationship with the State, as set forth in Indiana Code § 4-2-6 et seq., the regulations promulgated there under, and Executive Order 04-08, dated April 27, 2004. If the Contractor is not familiar with these ethical requirements, the Contractor should refer any questions to the Indiana State Ethics Commission, or visit the Indiana State Ethics Commission website at <<<<http://www.in.gov/ethics/>>>>. If the Contractor or its agents violate any applicable ethical standards, the State may, in its sole discretion, terminate this contract immediately upon notice to the Contractor. In addition, the Contractor may be subject to penalties under Indiana Code § 4-2-6-12.

Pursuant to IC 22-9-1-10, the Contractor and subcontractors, if any, shall not discriminate against any employee or applicant for employment, to be employed in the performance of this contract, with respect to his hire, tenure, terms, conditions or privileges of employment, or any matter directly or indirectly related to employment, because of his race, religion, color, sex, disability, national origin, or ancestry. Breach of this covenant may be regarded as a material breach of the contract.

IN TESTIMONY WHEREOF, the Bidder (a sole proprietor) has hereunto set his hand
this ___ day of _____, 20__.

Proprietorship (Company Name)

(INDIVIDUAL)

Bidder (Owner)

IN TESTIMONY WHEREOF, the Bidder (a partnership) has hereunto set their hands
this ___ day of _____, 20__.

Company Name

Partner

Partner

IN TESTIMONY WHEREOF, the Bidder (a corporation) has caused this proposal to be signed by its
President or other authorized signatory and Secretary this _____ day of _____, 20__.

Corporation Name

By President or Other Authorized Signatory

Secretary

If the bid is signed by other than the President, a Corporation Resolution designating other authorized signatory shall be submitted with this bid unless already on file with the Certification Board of the Public Works Division.

BY SIGNING THIS BID THE BIDDER ACKNOWLEDGES PROCUREMENT OF ALL ADDENDA AND
CERTIFIES THAT THIS BID RECOGNIZES ALL ITEMS IN ALL ADDENDA.

BID BOND

KNOW ALL MEN BY THESE PRESENTS, that we _____
(Contractor's Name and Address)

as Principal, hereinafter called the Principal, and the _____
(Bonding Company Name)

a corporation duly organized under the laws of the State of _____
as Surety, hereinafter called the Surety, are held and firmly bound unto Public Works Division/Department of
Administration, State of Indiana, as Obligee, hereinafter called the Obligee,

in the sum of _____
for the payment of which sum well and truly to be made, the said Principal and the said Surety, bind ourselves,
our heirs, executors, administrators, successors and assigns, jointly and severally, firmly by these presents.

WHEREAS, the Principal has submitted a bid for: (insert State Project Number, Description and Location)

Project No. _____

Project Description: _____

Project Location: _____

NOW THEREFORE, if the Obligee shall accept the bid of the Principal and the Principal shall enter into a contract
with the Obligee in accordance with the terms of such bid, and give such bond or bonds as may be specified in the
bidding or contract documents with good and sufficient surety for the faithful performance of such contract and for
the prompt payment of labor and material furnished in the prosecution thereof, or in the event of the failure of the
Principal to enter such contract and give such bond or bonds, if the Principal shall pay to the Obligee the difference
not to exceed the penalty hereof between the amount specified in said bid and such larger amount for which the
Obligee may in good faith contract with another party to perform the work covered by said bid, then this obligation
shall be null and void, otherwise to remain in full force and effect.

Signed and sealed this _____ day of _____, 20____.

(Witness)

(Principal)

By: _____
(Title)

(Surety)

Witness)

(Attorney-in-fact)

Indiana Department of Administration MBE/WBE and IVOSB Participation Policy for Public Works Projects

I. Introduction

The Indiana Department of Administration (“IDOA”) in its commitment to Minority, Women’s and Indiana Veteran Owned Small Business participation in the state’s procurement and contracting process, expects MBE, WBE and IVOSB participation in bids for construction services \$150,000 and over with subcontracting opportunities.

II. Definitions

“Certification for MBE and WBE” means certification by the Indiana Department of Administration, Minority and Women’s Business Enterprises Division. (“MWBED”).

“Certification for IVOSB” means certification by the Indiana Department of Administration.

“Commercially useful function” Determination that an enterprise performs a commercially useful function will be made based on the following considerations:

(1) An MBE or a WBE performs a commercially useful function when it is responsible for execution of the work of the contract and is carrying out its responsibilities by actually performing, managing, and supervising the work involved. To perform a commercially useful function, the MBE or WBE must also be responsible, with respect to materials and supplies used on the contract, for negotiating price, determining quality and quantity, ordering the material, and installing (where applicable) and paying for the material itself. To determine whether an MBE or a WBE is performing a commercially useful function, one must evaluate the following:

(A) The amount of work subcontracted.

(B) Industry practices.

(C) Whether the amount the enterprise is to be paid under the contract is commensurate with the work it is actually performing.

(D) The credit claimed for its performance of the work.

(E) Other relevant factors.

(2) An MBE or a WBE does not perform a commercially useful function if its role is limited to that of an extra participant in a transaction, contract, or project through which funds are passed in order to obtain the appearance of MBE or WBE participation. In determining whether an MBE or a WBE is such an extra participant, one must examine similar transactions, particularly those in which MBEs or WBEs do not participate.

(3) In the case of construction contracts, if:

(A) an MBE or a WBE does not perform or exercise responsibility for at least the agency’s requisite percent of the total cost of its contract with its own workforce; or

(B) the MBE or WBE subcontracts a greater portion of the work of a contract than would be expected on the basis of normal industry practice for the type of work involved;

it is presumed that the enterprise is not performing a commercially useful function.

(4) IVOSB contractors and suppliers must perform a commercially useful function. A commercially useful function is generally deemed to be when an IVOSB contractor or supplier is responsible for execution of the work of the contract and is carrying out its responsibilities by actually performing, managing, and supervising the work involved. To perform a commercially

useful function, an IVOSB contractor or supplier must also be responsible, with respect to materials and supplies used on the contract, for negotiating price, determining quality and quantity, ordering the material, and installing (where applicable) and paying for the material itself. An IVOSB contractor or supplier does not perform a commercially useful function if its role is limited to that of an extra participant in a transaction, contract, or project through which funds are passed in order to obtain the appearance of IVOSB participation.

“Letter of Commitment” means a letter obtained from the MBE, WBE and IVOSB by the Bidders. The Letter of Commitment is a signed letter(s), on company letterhead, from the minority, women’s and/or Indiana Veteran Owned certified business. It must be produced no later than 24 hours after the bid due date and time. This letter(s) shall state and will serve as acknowledgement from the minority, women and/or Indiana Veteran Owned certified business of their level of participation in this solicitation, the dollar amount of the commitment, the scope of service or product to be provided and the anticipated dates of utilization.

“Minority and Women Business Enterprises Division (MWBED)” means the Division which acts on behalf of the State to actively promote, monitor, and enforce the MBE and WBE program. MWBED is the final authority on all matters pertaining to the maintenance and administration of the MBE and WBE program and compliance thereto.

“Minority Business Enterprise (MBE) and Women’s Business Enterprise (WBE)” means a business concern which is certified as at least fifty-one percent (51%) owned and controlled by a woman or women or one or more of the individuals classified as a minority group which includes: African Americans, Hispanic Americans, Asian Americans, American Indians and other racial minorities. The MBE and WBE must meet the eligibility requirements of 25 IAC 5.

“Indiana Veteran Owned Small Business Enterprise (IVOSB)” means an Indiana business which is certified as at least fifty-one percent (51%) owned and controlled by a veteran.

“Participation Plan” means the IDOA prescribed document that sets forth the MBE, WBE and IVOSB subcontractors that will perform work under the contract.

III. Minority and Women Business Enterprise Certification

MBE and WBEs must be listed on the IDOA directory of certified firms at the time the bid is submitted to be eligible to meet the contract goals. The bidder should verify that a firm is certified before the bid is submitted.

Questions regarding Certification should be addressed to the following:

Indiana Department of Administration
Minority and Women's Business Enterprises Division
402 West Washington Street, Room W469
Indianapolis, IN 46204
(317) 232-3061
mwbe@idoa.in.gov

IV. Indiana Veteran Owned Small Business Enterprise

IVOSBs must be listed on the IDOA directory of certified firms at the time the bid is submitted to be eligible to meet the contract goals. The bidder should verify that a firm is certified before the bid is submitted.

DAPW 26 SUP 1
Rev 03/18

Questions regarding Certification should be addressed to the following:

Indiana Department of Administration
402 W. Washington St., Room W478
Indianapolis, IN 46204
(317) 233-1494
Indianaveteranspreference@idoa.in.gov

V. Bidding Process

IDOA will review projects for viable subcontracting opportunities. All projects will be governed by this policy unless otherwise stated.

A representative from MWBED may attend most pre-bid meetings to discuss and answer questions related to the MBE, WBE and IVOSB participation goals. The MWBED will be available to assist Bidders in locating MBE, WBE or IVOSB firms to engage in the contract.

The 2018-2019 Contract Goals for construction projects are 7% for MBE's, 5% for WBE's and 3% for IVOSBs.

The following procedures will be implemented in the acceptance and evaluation of responsive and responsible bids.

Bidders are expected to submit a Participation Plan on the approved form listing the utilization of MBE, WBE and IVOSB subcontractors who will be providing a commercially useful function on the project and a Letter of Commitment from MBE, WBE and IVOSB firms they plan to engage in the contract, if successful on the bid.

By submission of a bid, a bidder thereby acknowledges and agrees to be bound by the regulatory process set forth in 25 IAC 5.

A bidder who knowingly or intentionally misrepresents the truth about either the status of a firm that is being proposed as an MBE and WBE or who misrepresents the level of the nature of the amount to be subcontracted to the MBE and WBE may suffer penalties pursuant to Indiana Code 5-16-6.5-5.

A Contractor who knowingly or intentionally misrepresents the truth about his/her status as an MBE and WBE or who misrepresents the level or the nature of the amount subcontracted to his/her firm may suffer penalties pursuant to Indiana Code 35-44.1-2-1.

VI. Compliance

Contractors shall contract with all MBE, WBE and IVOSB firms listed on the Participation Plan. The subcontract or purchase order shall be for an amount that is equal to, or greater than, the total dollar amount listed on the form.

Contractors shall notify MWBED immediately if any firm listed on the Participation Plan refuses to enter into a subcontract or fails to perform according to the requirements of the subcontract.

The Contractor's proposed MBE, WBE and IVOSB Contract Goals will become incorporated into and a requirement of the Contract. Contractors shall not substitute, replace or terminate any MBE, WBE and IVOSB firm without prior written authorization from MWBED and the Owner.

Contractors shall cooperate and participate in compliance reviews as determined necessary by MWBED. Contractors shall provide all necessary documentation to show proof of compliance with the requirements as requested by MWBED.

VII. Non Compliance

When a Respondent submits a Minority, Women and Indiana Veteran Owned Business Enterprises Participation Plan in accordance with IC 4-13-16.5, 25 IAC 5 and 25 IAC 9, (the "Plan"), Respondent will be held to those commitments.

After the bid is awarded, and if it is determined by MWBED that the Contractor is not in compliance with its Participation Plan, MWBED will notify the Contractor within ten (10) days after the initial compliance review or the site visit and will identify the deficiencies found and the required corrective action that should be taken to remedy the deficiencies within a specific time period.

If a Contractor is found non-compliant, the Contractor must submit, in writing, a specific commitment, in writing, to correct the deficiencies. The commitment must include the precise action to be taken and the date for completion.

If MWBED determines the Contractor has failed to comply with the provisions of this Participation Program, Contractor's Utilization Statement, 25 IAC 5, or 25 IAC 9, IDOA may impose any or all of the following sanctions:

- a. Withholding payment on the Contract until such time that satisfactory corrective measures are made.
- b. Adjustment to payments due or the permanent withholding of retainages of the Contract.
- c. Suspension or termination of the specific Contract in which the deficiency is known to exist. In the event this sanction is employed, the Contractor will be held liable for any consequential damages arising from the suspension or termination of the Contract, including damages caused as a result of the delay or from increased prices incurred in securing the performance of the balance of the work by other Contractors.
- d. Recommendation to the certification board to revoke the contractor's certification status with the Public Works Division of IDOA. This recommendation may result in the suspension or revocation of the contractor's ability to perform on future state contracts for a period no longer than thirty-six (36) months.
- e. Continued non-compliance may be deemed a material breach of the agreement between MWBED and Contractor, whereupon MWBED shall have all the rights and remedies available to it under the Contract or at law.
- f. Suspension, revocation, or denial of the MBE, WBE or IVOSB certification and eligibility to participate in the MBE, WBE or IVOSB program for a period of not more than thirty-six (36) months.

VIII. Forms and Attachments

Minority, Women's and Indiana Veteran Owned Business Enterprises Participation Plan

I. MINORITY, WOMEN’S AND INDIANA VETERAN OWNED BUSINESS ENTERPRISES PARTICIPATION PLAN

When a Respondent submits a Minority, Women's and Indiana Veteran Owned Business Enterprises Participation Plan in accordance with IC 4-13-16.5, 25 IAC 5 and 25 IAC 9, (the “Plan”), Respondent will be held to those commitments. The Plan must show that there are, participating in the proposed contract, Minority Business Enterprises (MBE), Women’s Business Enterprises (WBE), and Indiana Veteran Owned Small Business Enterprises (IVOSB) listed in the Minority and Women’s Business Enterprises Division (MWBED) directory and the IVOSB directory of certified firms. Respondents must indicate the name of the MBE, WBE and IVOSB with which it will work, the contact name and phone number at the firm(s), the service supplied by the firm(s), the specific dollar amount from this contract that will be directed toward each firm, and the approximate date these products and/or services will be utilized. If participation is met through use of vendors who supply products and/or services, the Respondent must also indicate the vendor’s tax ID number as well as provide a description of products and/or services provided to the Respondent that are directly related to this proposal and the cost of direct supplies for this proposal. All prime contractors, including MBE, WBE and IVOSB prime contractors, are expected to meet the contract goals through use of subcontractors.

The Indiana Department of Administration (“IDOA”) in its commitment to Minority, Women’s and Indiana Veteran Owned Small Business participation in the state’s procurement and contracting process, expects MBE, WBE and IVOSB participation in bids for public works projects with subcontracting opportunities. The Department reserves the right to verify all information included in the Plan.

Respondents may contact MWBED if they have any questions regarding their Participation Plan. A complete list of all currently certified MBE’s and WBE’s is located at this link: <http://www.in.gov/idoa/mwbe/2743.htm>. The complete list of certified IVOSBs can be found at this link http://www.in.gov/idoa/files/ivbe_certification_list.xls.

Minority, Women’s and Indiana Veteran Owned Business Enterprises Participation Letter of Commitment

A signed letter(s), on company letterhead, from the MBE, WBE and/or IVOSB must accompany the Plan. This letter(s) shall state and will serve as acknowledgement from the MBE, WBE and/or IVOSB of its amount of participation, the scope of products and/or services, and approximate date these products and/or services will be utilized.

By submission of the Proposal, the Respondent acknowledges and agrees to be bound by the regulatory processes involving the State’s MBE, WBE and IVOSB Programs. Questions involving the regulations governing the Plan should be directed to MWBED’s Compliance Unit at 317/232-3061 or to IDOA at 317-233-1494.

MBE/WBE and IVOSB PARTICIPATION PLAN

RFP # / Bid # / Quote # _____ DUE DATE _____

(Circle One)

RFP / BID / QUOTE NAME _____

(Circle One)

RESPONDENT _____

ADDRESS _____

CITY/STATE/ZIP _____

PHONE () _____

The following MBEs and/or WBEs listed in the MWBED directory will be participating in the contract:

MBE/WBE PHONE COMPANY NAME SCOPE OF PRODUCTS/SERVICES UTILIZATION DATE AMOUNT

The following IVOSBs listed in the IVOSB directory will be participating in the contract:

IVOSB PHONE COMPANY NAME SCOPE OF PRODUCTS/SERVICES UTILIZATION DATE AMOUNT

***If additional room is necessary, indicate here _____ . Please attach a separate page.**

**Indiana Department of Administration
Public Works and State Office Building Commission
GOOD FAITH EFFORTS WORKSHEET**

BIDDER _____ BID/PROJECT NUMBER _____

CONTRACT GOALS 7% MBE 5% WBE

List the M/WBEs contacted and complete the following information for each. Copies of all communications to and from each vendor should be maintained.

Company Name and Address	MBE	WBE	Type of Contact	Date of Contact	Date Response Due	Goods Or Services Requested	Result (Include Price Quote)

Indicate **Good Faith Efforts** made to utilize MWBEs. Check and explain all that apply or should be considered. Please provide evidence of the efforts that you want to be considered. A complete description of each criteria may be found in the **Indiana Department of Administration Public Works and State Office Building Commission MWBE Participation Policy**.

MBE and WBE Barrier Assistance	Describe
Advertisement	Describe
Agency Assistance	Describe
Other Criteria	Describe

CERTIFICATE OF CORPORATE RESOLUTION

I, _____, do hereby certify that I am the Secretary
Type Name
of _____, a corporation duly organized and
existing under and by virtue of the Laws of the State of Indiana;

I further certify that a regular/special meeting of the members of the Board of Directors of said corporation, duly called held and convened in conformity with the Charter and By Laws of said corporation, on the __day of _____, 20__, a quorum being present and voting thereon, the following resolution was duly adopted, to-wit:

I further certify that the foregoing resolution is a full, true, and complete copy as the same appears on record in the Minute Record Book of said corporation of which I am the legal custodian; that the same has not been altered, amended or repealed and is now in full force and effect.

In Witness Whereof, I have hereunto set my hand for said corporation this _____ day of _____, 20_____.

By: _____
(Signature)

(must be signed by principal of organization)
STATE OF }
 } SS:
COUNTY OF }

_____ personally appeared before me, a Notary Public, in and for said County and State, this _____ day of _____, 20__, after being duly sworn upon his oath, says that the facts alleged in the foregoing affidavit are true.

My Commission Expires:

(SEAL)

NOTARY PUBLIC - SIGNATURE

NOTARY PUBLIC PRINTED NAME

NON-COLLUSION STATEMENT

The undersigned attests, subject to the penalties for perjury, that the undersigned is the Contractor, or that the undersigned is the properly authorized representative, agent, member or officer of the Contractor. Further, to the undersigned's knowledge, neither the undersigned nor any other member, employee, representative, agent or officer of the Contractor, directly or indirectly, has entered into or been offered any sum of money or other consideration for the execution of this Contract other than that which appears upon the face hereof. **Furthermore, if the undersigned has knowledge that a state officer, employee, or special state appointee, as those terms are defined in IC 4-2-6-1, has a financial interest in the Contract, the Contractor attests to compliance with the disclosure requirements in IC 4-2-6-10.5.**

Signature

Printed Name

Title

Company

Date



STATE OF INDIANA DRUG-FREE WORKPLACE CERTIFICATION

State Form 44260 (R2 / 12-22)

Pursuant to Executive Order No. 90-5, April 12, 1990, issued by Governor Evan Bayh, the Indiana Department of Administration requires the inclusion of this certification in all contracts with and grants from the State of Indiana in excess of \$25,000. No award of a contract or grant shall be made, and no contract, purchase order or agreement, the total amount of which exceeds \$25,000, shall be valid unless and until this certification has been fully executed by the Contractor or Grantee and attached to the contract or agreement as part of the contract documents. False certification or violation of the certification may result in sanctions including, but not limited to, suspension of contract payments, termination of the contract or agreement and/or debarment of contracting opportunities with the State for up to three (3) years.

The Contractor/Grantee certifies and agrees that it will provide a drug-free workplace by:

(a) Publishing and providing to all of its employees a statement notifying employees that the unlawful manufacture, distribution, dispensing, possession or use of a controlled substance is prohibited in the Contractor's workplace and specifying the actions that will be taken against employees for violations of such prohibition; and

(b) Establishing a drug-free awareness program to inform employees about (1) the dangers of drug abuse in the workplace; (2) the Contractor's policy of maintaining a drug-free workplace; (3) any available drug counseling, rehabilitation, and employee assistance programs; and (4) the penalties that may be imposed upon an employee for drug abuse violations occurring in the workplace;

(c) Notifying all employees in the statement required by subparagraph (a) above that as a condition of continued employment the employee will (1) abide by the terms of the statement; and (2) notify the employer of any criminal drug statute conviction for a violation occurring in the workplace no later than five (5) days after such conviction;

(d) Notifying in writing the contracting State Agency and the Indiana Department of Administration within ten (10) days after receiving notice from an employee under subdivision (c) (2) above, or otherwise receiving actual notice of such conviction;

(e) Within thirty (30) days after receiving notice under subdivision (c) (2) above of a conviction, imposing the following sanctions or remedial measures on any employee who is convicted of drug abuse violations occurring in the workplace: (1) take appropriate personnel action against the employee, up to and including termination; or (2) require such employee to satisfactorily participate in a drug abuse assistance or rehabilitation program approved for such purposes by a Federal, State or local health, law enforcement, or other appropriate agency; and

(f) Making a good faith effort to maintain a drug-free workplace through the implementation of subparagraphs (a) through (e) above.

THE UNDERSIGNED AFFIRMS, UNDER PENALTIES OF PERJURY, THAT HE OR SHE IS AUTHORIZED TO EXECUTE THIS CERTIFICATION ON BEHALF OF THE DESIGNATED ORGANIZATION.

THE UNDERSIGNED ALSO AGREES THAT BY TYPING THEIR NAME ONTO THIS FORM, THEY AGREE TO THE USE OF THEIR DIGITAL NAME AS A LEGAL SIGNATURE

Printed Name of Organization

Contract/Grant ID Number

Authorized Representative

Date

Title

CONTRACTOR'S EMPLOYEE DRUG TESTING

IC 4-13-18 Chapter 18. Drug Testing of Employees of Public Works Contractors

4-13-18-1	Applicability
4-13-18-2	"Bid"
4-13-18-3	"Contractor"
4-13-18-4	"Public works contract"
4-13-18-5	Employee drug testing plan required in bid; collective bargaining agreements
4-13-18-6	Employee drug testing program requirements
4-13-18-7	Contract cancellation for noncompliance

IC 4-13-18-1 Applicability

Sec. 1. This chapter applies only to a public works contract awarded after June 30, 2006.

As added by P.L.160-2006, SEC.2.

IC 4-13-18-2 "Bid"

Sec. 2. As used in this chapter, "bid" includes a quotation.

As added by P.L.160-2006, SEC.2.

IC 4-13-18-3 "Contractor"

Sec. 3. (a) As used in this chapter, "contractor" refers to a person who:

- (1) submits a bid to do work under a public works contract; or
- (2) does any work under a public works contract.

(b) The term includes a subcontractor of a contractor.

As added by P.L.160-2006, SEC.2.

IC 4-13-18-4 "Public works contract"

Sec. 4. As used in this chapter, "public works contract" refers to:

- (1) a public works contract covered by [IC 4-13.6](#);
- (2) a public works contract covered by [IC 5-16](#) and entered into by a state agency; or
- (3) a state highway contract covered by [IC 8-23-9](#);
- (4) a public works contract covered by [IC 36-1-12](#);

when the estimated cost of the public works project is one hundred fifty thousand dollars (\$150,000) or more.

As added by P.L.160-2006, SEC.2. Amended by P.L.72-2018, SEC.10.

**IC 4-13-18-5 Employee drug testing plan required in bid;
collective bargaining agreements**

Sec. 5. (a) A solicitation for a public works contract must require each contractor that submits a bid for the work to submit with the bid a written plan for a program to test the contractor's employees for drugs.

- (b) A public works contract may not be awarded to a contractor whose bid does not include a written plan for an employee drug testing program that complies with this chapter.
- (c) A contractor that is subject to a collective bargaining agreement shall be treated as having an employee drug testing program that complies with this chapter if the collective bargaining agreement establishes an employee drug testing program that includes the following:
 - (1) The program provides for the random testing of the contractor's employees.
 - (2) The program contains a five (5) drug panel that tests for the substances identified in section 6(a)(3) of this chapter.
 - (3) The program imposes disciplinary measures on an employee who fails a drug test. The disciplinary measures must include at a minimum, all the following:
 - (A) The employee is subject to suspension or immediate termination.
 - (B) The employee is not eligible for reinstatement until the employee tests negative on a five (5) drug panel test certified by a medical review officer.
 - (C) The employee is subject to unscheduled sporadic testing for at least one (1) year after reinstatement.
 - (D) The employee successfully completes a rehabilitation program recommended by a substance abuse professional if the employee fails more than one (1) drug test.

A copy of the relevant part of the collective bargaining agreement constitutes a written plan under this section.

As added by P.L.160-2006, SEC.2.

IC 4-13-18-6 Employee drug testing program requirements

Sec. 6. (a) A contractor's employee drug testing program must satisfy all of the following:

- (1) Each of the contractor's employees must be subject to a drug test at least one (1) time each year.
- (2) Subject to subdivision (1), the contractor's employees must be tested randomly. At least two percent (2%) of the contractor's employees must be randomly selected each month for testing.
- (3) The program must contain at least a five (5) drug panel that tests for the following:
 - (A) Amphetamines.
 - (B) Cocaine.
 - (C) Opiates (2000 ng/ml).
 - (D) PCP.
 - (E) THC.
- (4) The program must impose progressive discipline on an employee who fails a drug test.

The discipline must have at least the following progression: (A) After the first positive test, an employee must be:

DAPW 150A
08-2019

- (i) suspended from work for thirty (30) days;
 - (ii) directed to a program of treatment or rehabilitation; and
 - (iii) subject to unannounced drug testing for one (1) year, beginning the day the employee returns to work.
- (B) After a second positive test, an employee must be:
- (i) suspended from work for ninety (90) days;
 - (ii) directed to a program of treatment or rehabilitation; and
 - (iii) subject to unannounced drug testing for one (1) year, beginning the day the employee returns to work.
- (C) After a third or subsequent positive test, an employee must be:
- (i) suspended from work for one (1) year;
 - (ii) directed to a program of treatment or rehabilitation; and
 - (iii) subject to unannounced drug testing for one (1) year, beginning the day the employee returns to work.

The program may require dismissal of the employee after any positive drug test or other discipline more severe than is described in this subdivision.

(b) An employer complies with the requirement of subsection (a) to direct an employee to a program of treatment or rehabilitation if the employer does either of the following:

- (1) Advises the employee of any program of treatment or rehabilitation covered by insurance provided by the employer.
- (2) If the employer does not provide insurance that covers drug treatment or rehabilitation programs, the employer advises the employee of agencies known to the employer that provide drug treatment or rehabilitation programs.

As added by P.L.160-2006, SEC.2.

IC 4-13-18-7 Contract cancellation for noncompliance

Sec. 7. (a) The public works contract must provide for the following:

- (1) That the contractor implement the employee drug testing program described in the contractor's plan.
- (2) Cancellation of the contract by the agency awarding the contract if the contractor:
 - (A) fails to implement its employee drug testing program during the term of the contract;
 - (B) fails to provide information regarding implementation of the contractor's employee drug testing program at the request of the agency; or
 - (C) provides to the agency false information regarding the contractor's employee drug testing program.

(b) The provisions of the public works contract relating to cancellation of the contract by the agency awarding the contract apply to cancellation of the public works contract under this section.

As added by P.L.160-2006, SEC.2.

CONTRACTOR'S BOND FOR CONSTRUCTION

KNOW ALL MEN BY THESE PRESENT, that _____
(Contractor)

_____ of _____
(Address) (City, State)

as principal and _____
(Bonding Company)

(Address) (City, State) (Zip Code)

as surety, are firmly bound unto the State of Indiana in the penal sum of \$ _____ Dollars, for the payment of which, well and truly to be made, we bind ourselves, jointly and severally, and our joint and several heirs, executors, administrators and assigns, firmly by these present, this ____ day of _____, 20____.

THE CONDITIONS OF THE ABOVE OBLIGATION ARE SURE, THAT, WHEREAS the State of Indiana acting by and through the Commissioner, Department of Administration, has entered into a certain written contract dated _____ of _____

(Project Number and Description)

_____ situated in _____
Indiana, in accordance with the construction documents approved and adopted by said Commissioner, Department of Administration, which are made a part of this bond.

NOW THEREFORE, if the said _____
(Contractor)
_____, shall well and faithfully do and perform the same in all respects according to the plans and specifications adopted by said Commissioner, Department of Administration, and according to the time, terms and conditions specified in said contract and incurred by him or any subcontractor in the prosecution of said work, including labor, service and materials furnished, then this obligation shall be void; otherwise to remain in full force, virtue and effect. This bond shall adhere to the requirements of IC 4-13.6-7-6 and IC 4-13.6-7-7.

IN WITNESS WHEREOF, we hereunto set our hands and seals this _____ day
of _____, 20_____.

By: _____ (Seal)
(Contractor)

By: _____ (Seal)
(Bonding Company)

By: _____
(Attorney-in-fact)

CONTRACTOR'S CERTIFICATE OF INSURANCE

This certifies to the addressee shown below that the following described policies, subject to their terms, conditions, and exclusions, have been issued to:

NAME AND ADDRESS OF INSURED: _____

COVERING (show State project number, name and location) _____

ADDRESSEE: **PUBLIC WORKS DIVISION/DEPARTMENT OF ADMINISTRATION**

DATE: _____

TYPE OF INSURANCE	POLICY NUMBER	EFFECTIVE DATE	EXPIRATION DATE	LIMITS	
1. General Liability a. Bodily Injury Including Personal Injury				Each Person - Premises and Operations	\$ _____
				Each Person - Elevators	\$ _____
				Each Person - Independent Contractor	\$ _____
				Each Person - Products Completed Including Operations	\$ _____
				Each Person - Contractual	\$ _____
				Each Occurrence -	\$ _____
				Aggregate - Products Completed Including Operations	\$ _____
b. Property Damage				Each Occurrence - Premises and Operations	\$ _____
				Each Occurrence - Elevators	\$ _____
				Each Occurrence - Independent Contractor	\$ _____
				Each Occurrence - Products Completed Including Operations	\$ _____
				Each Occurrence - Contractual	\$ _____
				Aggregate -	\$ _____
				Aggregate - Operations Protective Products and Contractual	\$ _____
2. Automobile Liability a. Bodily Injury b. Property Damage				Each Person	\$ _____
				Each Occurrence	\$ _____
				Each Accident	\$ _____
3. Excess Liability Umbrella					\$ _____
4. a. Workmen s Compensation b. Employer s Liability				Statutory Workmen s Compensation	\$ _____
				One Accident And Aggregate Disease	\$ _____
5. Builder s Risk					\$ _____

UNDER GENERAL LIABILITY POLICY OR POLICIES

- | | YES | NO |
|--|-------|-------|
| 1. Does Property Damage Liability Insurance shown include coverage for XC and U hazards? | _____ | _____ |
| 2. Is Occurrence Basis Coverage provided under Property Damage Liability?.. _____ | _____ | _____ |
| 3. Is Broad Form Property Damage Coverage provided for this Project?..... | _____ | _____ |
| 4. Is Personal Injury Coverage included?..... | _____ | _____ |
| 5. Is coverage provided for Contractual Liability (including <u>indemnification provision</u>) assumed by insured?..... | _____ | _____ |

UNDER AUTOMOBILE LIABILITY POLICY OR POLICIES

- | | | |
|---|-------|-------|
| 1. Does coverage shown above apply to non-owned and hired automobiles?..... | _____ | _____ |
| 2. Is Occurrence Basis Coverage provided under Property Damage Liability?.. _____ | _____ | _____ |

In the event of cancellation, fifteen (15) days written notice shall be given to the party to whom this certificate is addressed.

NAME OF INSURANCE COMPANY

ADDRESS

SIGNATURE OF AUTHORIZED REPRESENTATIVE



**INDIANA DEPARTMENT OF ADMINISTRATION
PUBLIC WORKS DIVISION**

GENERAL CONDITIONS

Indiana Department of Administration
Public Works Division
402 W. Washington Street, W462
Indianapolis, Indiana 46204

TABLE OF CONTENTS

1.	CONTRACT DOCUMENTS		
1.1	Definitions	7.10	Certificate of Qualification
1.2	Intent and Interpretations	7.11	Appropriation
1.3	Copies	7.12	Wage Determination
		7.13	Out-of-State Contractors
		7.14	Material Delivery
2.	DESIGNER	7.15	Weather
2.1	Definition	7.16	Fire Hazards
2.2	Administration of the Contract	7.17	Dismissal
3.	OWNER	8.	TIME
3.1	Definition	8.1	Definitions
3.2	Information and Service	8.2	Progress and Completion
3.3	Owners Site Representative	8.3	Delays and Extensions of Time
4.	CONTRACTOR	9.	PAYMENTS AND COMPLETION
4.1	Definition	9.1	Contract Sum
4.2	Review of Documents	9.2	Schedule of Values
4.3	Supervision and Procedures	9.3	Progress Payments
4.4	Labor and Materials	9.4	Certificates for Payment
4.5	Warrantee and Guarantee	9.5	Payments Withheld
4.6	Permits, Fees and Notices	9.6	Failure of Payment
4.7	Cash Allowances	9.7	Substantial Completion and Final Payment
4.8	Superintendent		
4.9	Contractor's Responsibility	10.	PROTECTION OF PERSON AND PROPERTY
4.10	Progress and Schedule	10.1	Safety Precautions and Programs
4.11	Record Documents at the Site	10.2	Safety of Persons and Property
4.12	Shop Drawings and Samples	10.3	Emergencies
4.13	Use of Premises		
4.14	Cutting and Patching	11.	INSURANCE
4.15	Cleaning Up	11.1	General Requirements for Insurance
5.	SUBCONTRACTORS	11.2	Property Insurance
5.1	Definition	11.3	Liability Insurance
5.2	Award of Subcontracts	12.	CHANGES IN THE WORK
5.3	Subcontractor Relations	12.1	Change Orders
6.	SEPARATE CONTRACTS	12.2	Claims for Additional Cost or Time
6.1	Owner's Right to Award Separate Contracts	12.3	Minor Changes
6.2	Mutual Responsibility of Contractors	12.4	Field Orders
7.	MISCELLANEOUS PROVISIONS	13.	EXAMINATION AND CORRECTION OF WORK
7.1	Delinquent Taxes	13.1	Examination of Work
7.2	Choice of Law	13.2	Correction Before Substantial Completion
7.3	Assignment	13.3	Correction After Substantial Completion
7.4	Written Notice		
7.5	Claims for Damages	14.	TERMINATION OF THE CONTRACT
7.6	Performance and Payment Bond	14.1	Termination by the Contractor
7.7	Owners Right to Carry out the Work	14.2	Termination by Owner
7.8	Royalties and Patents		
7.9	Tests & Substitution of Materials		

STATE OF INDIANA
GENERAL CONDITIONS

ARTICLE 1 CONTRACT DOCUMENTS

1.1 Definitions

1.1.1 Contract Documents

The Contract Documents consist of the Contract, the Instructions to Bidders, the Contractor's Proposal (Bid), the Conditions of the Contract (General and Supplementary), Drawings, Specifications, and Addenda issued prior to bidding, Change Orders, any written interpretation issued as a field order by the Designer pursuant to Article 1.2, and all field orders for minor changes in the Work by the Designer pursuant to Article 12.3.

1.1.2 Contract

The Contract Documents form the Contract for construction. The Contract represents the entire and integrated agreement between the parties hereto and supersedes all prior negotiations, representations, or agreements, either written or oral.

1.1.3 Work

All labor, material, equipment, systems and services necessary to produce the result called for in the Contract Documents.

1.1.4 Project

The Project is the total construction project designed by the Designer of which the Work performed under the Contract Documents may be the whole or a part of the whole Project.

1.2 Execution, Correlation, Intent and Interpretations

1.2.1 The Contract Documents shall be signed by the Owner and the Contractor. The signature process may be done electronically at the discretion of the Owner.

1.2.2 By executing the Contract, the Contractor represents that Contractor has visited the site and correlated its observations with the requirements of the Contract Documents and has no major question pertaining thereto.

1.2.3 The Contract Documents are complementary, and what is called for by any one shall be as binding as if called for by all. The intention of the Contract Documents is to include all labor, equipment, supervision and materials, for the proper execution and completion of the Work, and also to include those things that may be reasonably inferable from the Contract Documents as being necessary to produce the intended results. Words that have a well-known technical or trade meaning are used herein, in accordance with such recognized meaning.

1.2.4 Written interpretations necessary for the proper execution of the Work, in the form of drawings or otherwise will be issued with reasonable promptness by the Designer. Such interpretations shall be consistent with and reasonably inferable from the Contract Documents, and may be issued by field order subject to Owner's approval.

1.3 Copies Furnished and Ownership

1.3.1 The Contractor will be furnished 5 copies of drawings and specifications and any other information necessary for the execution of the Work.

1.3.2 All drawings, specifications, and copies thereof furnished by the Designer are the Designer's property. They are not to be used on any other Project, and, with the exception of one Contract set for each party to the Contract, are to be returned on request to the Designer at the completion of the Work.

ARTICLE 2 DESIGNER

2.1 Definition

2.1.1 The Designer is the person or organization identified as Designer of the Project and is referred to throughout the Contract Documents as if singular in number and, in some places, masculine in gender. The terms Designer, Engineer, Architect, (and in certain projects Director, Public Works Division, or his/her authorized representative), shall mean the Designer.

2.2 Administration of the Contract

2.2.1 The Designer will provide general administration of the Contract, including the functions hereinafter described.

2.2.2 Unless stated otherwise, the Designer shall be the Owner's representative during the construction phase. Designer shall have authority to act on behalf of the Owner only to the extent expressly provided in the Contract Documents or otherwise in writing, which will be shown to the Contractor. The Designer will advise and consult with the Owner and all of the Owner's instructions to the Contractor shall be issued through the Designer.

2.2.3 The Designer shall have access to the Work at all times wherever it is in storage, preparation and progress. The Contractor shall provide facilities for such access so that the Designer and Owner's Site Representative may perform their functions under the Contract Documents.

2.2.4 The Designer will make no less than weekly visits to the site when work is in progress to familiarize itself generally with the progress and quality of the Work and to determine in general if the Work is proceeding in accordance with the Contract Documents. Designer will not be required to make exhaustive or continuous on-site inspection to check the quality or quantity of the Work. On the basis of Designer's on-site observations, Designer will keep the Owner informed of the progress of the Work and will endeavor to guard the Owner against defects and deficiencies in the Work of the Contractor.

2.2.5 Based on such observation and the Contractor's applications for payment, the Designer will determine the amount owed to the Contractor and will issue Certificates for Payment in such amounts.

2.2.6 The Designer will be, in the first instance, the interpreter of the requirements of the Contract Documents and the judge of the performance thereunder. Designer will promptly render such interpretations as Designer may deem necessary for the proper execution or progress of the Work.

2.2.7 All interpretations and decisions of the Designer will be consistent with the intent of the Contract Documents. Designer will exercise its best efforts to insure faithful performance by the Contractor.

2.2.8 Claims, disputes and other matters in question relating to the execution or progress of the Work or interpretation of the Contract Documents shall be referred initially to the Designer for decision and be subject to written appeal within fifteen (15) days by the Contractor. The Designer's decision shall be submitted promptly in writing to the Director, Public Works Division, who shall have full authority to render the final and binding decision.

2.2.9 The Designer will have responsibility to recommend to the Owner the rejection of work that does not conform to the Contract Documents. Whenever the Designer considers it necessary or advisable, Designer shall recommend to the Owner the stoppage of the Work or any portion thereof, and to recommend special examination or testing of the Work (whether or not fabricated, installed, or completed).

2.2.10 The Designer will review and approve or take other appropriate action upon the Contractor's submittals such as shop drawings, product data and samples, but only for conformance with the design concept of the Work and with the information given in the Contract Documents. Such action shall be taken with reasonable promptness so as to cause no delay. The Designer's approval of a specific item shall not indicate approval of all assembly of which the item is a component.

2.2.11 The Designer will prepare change orders in accordance with Article 12.

2.2.12 The Designer will conduct reviews to determine the dates of Substantial Completion and Final Completion, will receive and forward to the Owner for the Owner's review written warranties and related documents required by the Contract and assembled by the Contractor, and will issue a final Certificate for Payment upon compliance with the requirements of Article 9.7.

2.2.13 The Designer, together with representatives from the Contractor and the Owner will conduct a review of the Work nine (9) months after the date of substantial completion to determine any work not in compliance with the Contract Documents at that time. A list of items to be corrected or completed will be forwarded to the Contractor for corrective action prior to the expiration of the one year warranty period.

2.2.14 The duties, responsibilities and limitations of authority of the Designer as the Owner's representative during construction as set forth in Articles 1 through 14 of these General Conditions shall not be modified or extended without written consent of the Owner.

2.2.15 The Designer will not be responsible for the acts or omissions of the Contractor, Subcontractor, or any of their superintendents, supervisory staffs, agents or employees, or any other persons performing any of the Work.

2.2.16 In case of the termination of the employment of the Designer, the Owner shall appoint a Designer against whom the Contractor makes no reasonable objections, whose status under the Contract shall be that of Designer.

ARTICLE 3 OWNER**3.1 Definition**

3.1.1 The Owner is the State of Indiana, represented by the Commissioner, Department of Administration, acting through the Director, Public Works Division, and the Director's designated project manager.

3.2 Information and Service Required of the Owner

3.2.1 The Owner will furnish, through the Designer, surveys, describing known physical characteristics, legal limits and utility locations for the property on which the Project is to be erected, if in the Owner's possession.

3.2.2 Information or services under the Owner's control shall be furnished by the Owner with promptness to avoid delay in the orderly progress of the Work.

3.2.3 The Owner shall issue all instructions to the Contractor through the Designer unless specified elsewhere in these documents.

3.2.4 If the Contractor fails to correct defective work as required by Article 13 or persistently fails to carry out the Work in accordance with the Contract Documents, the Owner, by a written order may order the Contractor to stop the Work, or any portion thereof, until the cause for such order has been eliminated; however, this right of the Owner to stop the Work shall not give rise to any duty on the part of the Owner to exercise this right for the benefit of the Contractor or any other person or entity, except to the extent required by Article 6.1.

3.3 Owner's Site Representative

3.3.1 Notwithstanding the obligations of the Designer as Owner's representative during construction, the Owner may employ an on-site representative to observe the progress of the Work.

3.3.2 The Owner's Site Representative shall function as an observer only. Owner's Site Representative shall report his/her findings to the Designer for review and any required further action. The Owner's Site Representative is not authorized to make changes in the Work or to interpret the Contract Documents.

3.3.3 The Owner's Site Representative shall have at all times access to the Work wherever it is in storage, preparation and progress. Owner's Site Representative may attend meetings at the site and he/she may review and approve the Contractor payment requests.

ARTICLE 4 CONTRACTOR**4.1 Definition**

4.1.1 The Contractor is the person or organization identified as such in the Contract. The Contractor is referred to throughout the Contract Documents as if singular in number and, in some places, masculine in gender. The term Contractor means the Contractor or its authorized representative.

4.2 Review of Contract Documents

4.2.1 The Contractor shall carefully study and compare the Contract Documents and shall at once report to the Designer and the Owner any error, inconsistency or omission Contractor may discover. The Contractor shall perform no portion of the Work at any time without Contract Documents or, where required, approved shop drawings, product data or samples for such portion of the Work.

4.3 Supervision and Construction Procedures

4.3.1 The Contractor shall supervise and direct the Work, using its best skill and attention. Contractor shall be solely responsible for the quality of the Work and for all construction techniques, sequences, and procedures, and for coordinating all portions of the Work.

4.3.2 The Contractor shall not be relieved from its obligations to perform the Work in accordance with the Contract Documents either by the activities or duties of the Designer in administration of the Contract, or by inspections, tests or approvals required or performed under Paragraph 7.9 by persons other than the Contractor.

4.4 Labor and Materials

4.4.1 Unless otherwise specified in Division 1, the Contractor shall provide and pay for all labor, material, equipment, tools, construction equipment, machinery, transportation, and other facilities and services necessary for the proper execution of the Work.

4.4.2 Unless otherwise specified in Division 1, the Contractor shall provide and pay for all electric current, water, heat, and

telephone services and shall maintain necessary discipline to prevent waste.

4.4.3 If any item of work shall be the subject of a jurisdictional dispute as to the craft to be used for said work, the Contractor shall aid in such inter-craft resolution and if arbitrated, abide by the decision, holding the Owner free of involvement in the dispute, and if time is lost by the dispute, extra work days will only be considered through the provisions of Article 12.2. Contractor will endeavor to eliminate any embarrassment to the Owner caused by the dispute.

4.4.4 The Contractor shall at all times enforce strict discipline and good order among its employees and shall not employ on the Work any unfit person or any one employee unskilled in the Work assigned or unqualified as a tradesman in the trade involved.

4.5 Warranty and Guarantee

4.5.1 The Contractor warrants and guarantees that all materials and equipment incorporated in the Project shall be new unless otherwise specified, and all work will be of the highest quality, free from faults and defects, and in strict conformance with the Contract Documents for a period of one year from the date of substantial completion. All work not so conforming to the Contract Documents may be considered defective. If required by the Designer, the Contractor shall furnish satisfactory evidence as to the kind and quality of materials and equipment. The warranties and guarantees provided in this Article and elsewhere in the Contract Documents shall be in addition to and not in limitation of any other warranty or guarantee or remedy called for the Contract Documents or otherwise prescribed by law. The Contractor, together with the Designer and representatives from the Owner, shall review the Work nine (9) months after the date of substantial completion to determine any work not in compliance with the Contract Documents. The Contractor shall correct such non-complying work prior to the expiration of the one year warranty.

4.6 Permits, Fees and Notices

4.6.1 The Contractor shall secure and pay for all permits, fees and licenses necessary for the execution of the Work.

4.6.2 The Contractor and Subcontractors must submit an "Exemption Certificate for Construction Contractors" (Form ST-105) to each supplier in order to obtain exemption from the Indiana Gross Tax (i.e., sales and use tax).

4.6.3 The Contractor shall give all notices and comply with all laws, ordinances, rules, regulations, and orders of any public authority bearing on the conduct of the Work. If Contractor observes that any of the Contract Documents are at variance therewith in any respect, Contractor shall promptly notify the Designer in writing, and any necessary changes shall be adjusted by change order. If Contractor performs any work knowing it to be contrary to such laws, ordinances, rules and regulations, and without such notice to the Designer, Contractor shall bear all cost arising from such non-conformance.

4.7 Cash Allowances

4.7.1 The Contractor shall include in the Contract Sum all allowances stated in the Contract Documents. These allowances cover the net cost of the materials and equipment delivered and unloaded at the site which cost shall be determined by the Owner through proper procedures for receiving quotes or bids as required by law. The Contractor's handling costs on the site, labor, installation costs, overhead, profit, and other expenses shall be included in the Contract sum and not in the allowance. The Contractor shall cause the Work required by these allowances to be performed by such persons as the Designer may direct, but Contractor will not be required to employ persons against whom Contractor has a reasonable objection. If the net cost above, when determined, is more than or less than the allowance, the Contract Sum will be adjusted accordingly by change order.

4.8 Superintendent

4.8.1 The Contractor shall keep on the Project, during the entire contract time, a competent superintendent and necessary assistants, all satisfactory to the Designer, and the superintendent shall not be changed, except with the consent of the Owner, unless the superintendent proves to be unsatisfactory to the Contractor and ceases to be in Contractor's employ. The superintendent shall represent the Contractor and shall have full authority to act on its behalf. All communications given the superintendent shall be as binding as if given by the Contractor. Important communications shall be confirmed in writing.

4.9 Responsibility for Those Performing the Work

4.9.1 The Contractor shall be responsible for the quality of the Work, for acts and omissions of all the Subcontractors, their superintendents, their supervisory staffs, agents, or employees and of all other persons performing any of the Work under a Contract with the Contractor.

4.10 Progress Schedule

4.10.1 Unless otherwise indicated in Division 1, the Contractor, immediately after being awarded the Contract, shall prepare and submit for the Designer's approval a progress schedule for the Work in relation to the entire Project. This schedule in bar graph form, or other form approved by the Owner, shall indicate the dates for the starting and completion of the various stages of construction, and in addition, will state the contractual completion date. The contract completion date, based on the construction period stated in the notice to bidders, shall not be changed by submission of a schedule that shows an early completion date, unless specifically authorized by change order. A more detailed schedule may be required elsewhere in the documents.

4.11 Record Documents at the Site

4.11.1 The Contractor shall maintain for the Owner as part of the Contract one record copy of all drawings, specifications, addenda, shop drawings, change orders and other modifications at the site in good order, and marked to record all changes made during construction. These shall be available to the Designer and the Owner's Site Representative at all times while Work is in progress. All changes made during construction shall be recorded monthly and reviewed by the Designer before approval of each partial progress payment. The record documents shall be submitted to the Designer prior to the Contractor's final payment.

4.12 Shop Drawings and Samples

4.12.1 Shop drawings are all drawings, diagrams, illustrations, schedules, brochures, and other data, which are prepared by the Contractor, or any Subcontractor, manufacturer, supplier, or distributor, and which illustrate the Work.

4.12.2 The Contractor shall submit all shop drawings and samples required by the Contract or by the Designer in a timely manner, allowing sufficient time for the Designer's review so as not to cause any delay in the Work or in work by any other Contractor.

4.12.3 At the time of such submission, the Contractor shall furnish or verify all field measurements, field construction criteria, materials, catalog numbers, and the like and shall individually check, coordinate and stamp with its approval each submission, and shall in writing call the Designer's attention to any deviations in the shop drawings or samples from the requirements of the Contract Documents.

4.12.4 The Designer will check and approve, with reasonable promptness so as to cause no delay, these shop drawings and samples only for conformance with the design concept of the Project, and with the information given in the Contract Documents. The Designer's approval of a separate item will not indicate approval of the assembly in which the item functions.

4.12.5 The Designer's approval of shop drawings or samples shall not relieve the Contractor of responsibility for any deviation from the requirements of the Contract Documents unless the Contractor has in writing called the Designer's attention to such deviation at the time of submission and the Designer has given written approval to the specific deviation, nor shall this relieve the Contractor from errors or omissions in the shop drawings or samples.

4.12.6 No work requiring a shop drawing or sample submission shall be commenced until the submission has been approved by the Designer. All such work shall be in accordance with approved shop drawings and samples.

4.13 Use of Premises

4.13.1 The Contractor shall confine operations at the site to areas permitted by law, ordinances, permits and the Contract Documents, and shall not unreasonably encumber the premises with any materials or equipment.

4.14 Cutting and Patching

4.14.1 The Contractor shall do all cutting, fitting or patching of its work that may be required to make its several parts come together properly and shall not endanger any work by cutting, excavating, or otherwise altering the Work or any part of it. Costs caused by defective or ill-timed work shall be borne by the party responsible therefore.

4.15 Cleaning Up

4.15.1 The Contractor shall at all times keep the premises free from accumulation of waste materials or rubbish caused by its operations. At the completion of the Work, Contractor shall remove all waste material and rubbish from and about the building as well as all its tools, scaffolding and surplus materials. Contractor shall clean all glass surfaces, lights and fixtures, ceilings, walls and shall leave the Work dusted, swept and wet mopped clean, unless more exactly specified.

4.15.2 In case of dispute the Owner may remove the rubbish and charge the cost to the several Contractors as the Designer shall determine to be just.

ARTICLE 5 SUBCONTRACTORS

5.1 Definition

As used in this article "contractor tier" refers collectively to the following classes of contractors on a public works project:

- (1) "Tier 1 contractor" includes each person that has a contract with the public agency to perform some part of the work on, supply some of the materials for, or supply a service for, a public works project. A person included in this tier is also known as a "prime contractor" or a "general contractor".
- (2) "Tier 2 contractor" includes each person that has a contract with a tier 1 contractor to perform some part of the work on, supply some of the materials for, or supply a service for, a public works project. A person included in this tier is also known as a "subcontractor".
- (3) "Tier 3 contractor" includes each person that has a contract with a tier 2 contractor to perform some part of the work on, supply some of the materials for, or supply a service for, a public works project. A person included in this tier is also known as a "sub-subcontractor".
- (4) "Lower tier contractor" includes each person that has a contract with a tier 3 contractor or lower tier contractor to perform some part of the work on, supply some of the materials for, or supply a service for, a public works project. A person included in this tier is also known as a "lower tier subcontractor".

A Subcontractor is a person or entity who has a direct Contract with the Contractor to perform any of the Work at the site. The term Subcontractor is referred to throughout the Contract Documents as if singular in number and, in some places, masculine in gender and means a Subcontractor or its authorized representative. The term Subcontractor does not include any separate Contractor or its Subcontractors.

5.2 Award of Subcontracts and Other Contracts for Portions of the Work

5.2.1 Unless otherwise required by the Contract, the Contractor shall furnish to the Owner, with its bid on the prescribed form, the names of all persons or entities (including those who are to furnish materials or equipment fabricated to a special design) proposed for each of the principal portions of the Work with an installed value of \$150,000.00 or more. The Designer will promptly reply to the Contractor in writing stating whether or not the Owner or the Designer, after due investigation, has reasonable objection to any such proposed person or entity. Failure of the Owner or Designer to reply within fourteen (14) days shall constitute notice of no reasonable objection.

5.2.2 The Contractor shall not subcontract with any such proposed person or entity to which the Owner or the Designer has made reasonable objection. The Contractor shall not be required to subcontract with anyone to whom Contractor has a reasonable objection.

5.2.3 If the Owner or the Designer has reasonable objection to any such proposed person or entity, the Contractor shall submit a substitute to whom the Owner or the Designer has no reasonable objection.

5.2.4 The Contractor shall make no substitution of any Subcontractor, person or entity previously selected, if the Owner or Designer makes reasonable objection to such substitution.

5.2.5 The Contractor and its subcontractors shall employ only licensed plumbers and shall provide to the Owner the names and license numbers of all plumbers engaged in the Work. The Contractor shall submit this documentation with any monthly progress payment request that includes plumbing labor.

5.3 Sub Contractual Relations

5.3.1 By an appropriate written agreement, the Contractor shall require each Subcontractor, to the extent of the Work to be performed by the Subcontractor, to be bound to the Contractor by the terms of the Contract Documents, and to assume toward the Contractor all the obligations and responsibilities which the Contractor, by these Documents, assumes toward the Owner. Said agreement shall preserve and protect the rights of the Owner under the Contract Documents with respect to the Work to be performed by the Subcontractor so that subcontracting thereof will not prejudice such rights, and shall allow to the Subcontractor the benefit of all rights, remedies and redress against the Contractor that the Contractor, by these Documents, has against the Owner. Provisions of Article 9 for progress payments, retainage and payment for stored material shall be incorporated without modification in all Contractor-Subcontractor agreements. The Contractor shall require each Subcontractor to enter into similar agreements with Subcontractor's Sub-subcontractors. Prior to execution of the Contractor-Subcontractor agreement, the Contractor shall provide all Subcontractors a complete copy of all proposed Contract Documents for the Project to which the Subcontractor will be bound by this Paragraph 5.3. Each Subcontractor shall similarly make available to its Sub-Subcontractors copies of such Documents. Executed copies of all

agreements shall remain on file with the Contractor and be available for review by the Owner at the Owner's discretion.

ARTICLE 6 SEPARATE CONTRACTS

6.1 Owner's Right to Let Separate Contracts

6.1.1 The Owner reserves the right to let other contracts in connection with other portions of the Project under these or similar General Conditions.

6.1.2 When separate contracts are awarded for different portions of the Project, the "Contractor" in the Contract Documents in each case shall be the Contractor who signs each separate contract with the Owner.

6.1.3 When separate contracts are awarded for portions of the Project, the General Construction Contractor shall be responsible for the overall coordination of all separate contracts for the Project.

6.2 Mutual Responsibility of Contractors

6.2.1 The Contractor shall afford each other Contractor reasonable opportunity for the introduction and storage of their materials and equipment and the execution of their work, and each shall properly connect and coordinate its work with all others as coordinated by the General Contractor.

6.2.2 If any part of the Contractor's work depends on proper execution or results upon the work of any other separate Contractor, the Contractor shall inspect and promptly report to the Designer any discrepancies or defects that shall cause its work to fail or be non-conforming. Failure of the Contractor to so inspect and report shall constitute an acceptance of the other Contractor's work as fit and proper for the reception of its work.

6.2.3 Should the Contractor cause damage to any separate Contractor on the Project, the General Contractor agrees, upon due notice, to settle with such other Contractor by agreement, if at all possible, without involving the Owner. The Owner will be involved only after evidence is presented that sureties cannot settle the problem.

6.2.4 Any costs caused by defective or ill-timed work shall be borne by the party responsible.

ARTICLE 7 MISCELLANEOUS PROVISIONS

7.1 Delinquent State Taxes (IC. 4-13-2-14.5). The Public Works Division may allow the Department of State Revenue access to the name of each person who is either:

- (1) Bidding on a Contract to be awarded under this chapter; or
- (2) A Contractor or Subcontractor under this chapter.

If the Public Works Division is notified by the Department of State Revenue that a bidder is on the most recent tax warrant list, a Contract may not be awarded to that bidder until the bidder provides a statement from the Department of State Revenue that the Bidder's delinquent tax liability has been satisfied. The Department of State Revenue may notify:

- (1) The Department of Administration; and
- (2) The Auditor of State;

that a Contractor or Subcontractor under this chapter is on the most recent tax warrant list, including the amount owed in delinquent taxes. The Auditor of State shall deduct from the Contractor's or Subcontractor's payment the amount owed in delinquent taxes. The Auditor of State shall remit this amount to the Department of State Revenue and pay the remaining balance to the Contractor or Subcontractor.

7.2 Choice of Law

7.2.1 The Contract shall be governed by the laws of the State of Indiana.

7.3 Assignment

7.3.1 The Contractor shall not assign the Contract or sublet it as a whole without the written consent of the Owner, nor shall the Contractor assign any monies due or to become due to it hereunder, without the previous written consent of the Owner.

7.4 Written Notice

7.4.1 Written notice shall be deemed to have been duly served if delivered in person to the individual or member of the firm or to an officer of the corporation for whom it was intended, or sent by electronic mail (email), or by registered or certified mail to the last business address known to the person who gives the notice.

7.5 Claims for Damages

7.5.1 Should either party to the Contract suffer injury or damage to person or property because of any act or omission of the other party or any of its employees, agents or others for whose acts the party is legally liable, claim shall be made in writing to such other party within seven (7) days of the first observance of such injury or damage.

7.6 Performance Bond and Labor and Material Payment Bond

7.6.1 For projects advertised with an estimated base bid amount of One Hundred Fifty Thousand Dollars (\$150,000) or more, the Contractor shall furnish and pay for an approved one hundred percent (100%) combination performance and payment bond (Contractor's Bond for Construction, Public Works Division Form DAPW 15). This bond shall adhere to the requirements of IC. 4-13.6-7-6 and IC. 4-13.6-7-7 as amended and shall cover the faithful performance of the Contract and the payment of all obligations arising thereunder, including reimbursement for any stored materials paid for but returned to materialmen, with such sureties as the Owner may approve. The combination bond shall remain in effect throughout the entire construction period and in addition for a period of one year from the date of final acceptance. The Contractor shall deliver the required bonds to the Owner prior to execution of the Contract by the Owner unless authorized to the contrary in writing by the Owner. All bonds must be issued by bonding companies, which are licensed and approved by the Indiana Insurance Commission.

7.7 Owner's Right to Carry Out the Work

7.7.1 If the Contractor should default or neglect to carry out the Work properly or fail to perform any provision of the Contract, the Owner may, after giving seven (7) days written notice to the Contractor, without prejudice to any other remedy it may have, make good such deficiencies. In such case, an appropriate change order shall be issued deducting the cost thereof including the cost of the Designer's additional service made necessary by such default, neglect, or failure of the Contractor, from the payments then or thereafter due the Contractor, provided, however, that the Designer shall approve both such action and the amount charged to the Contractor. If such payments due to the Contractor are not sufficient to cover such amount, the Contractor shall pay the difference to the Owner.

7.8 Royalties and Patents

7.8.1 The Contractor shall pay all royalties and license fees. Contractor shall defend all suits or claims for infringement of any patent rights and shall save the Owner harmless from liability of any nature or kind including costs and expenses for or on account of any patented or unpatented invention, process, article or appliance manufactured or used in the performance of this Contract, including its use by the Owner.

7.9 Tests & Substitution of Materials

7.9.1 If the Contract Documents, laws, ordinances, rules, regulations, or orders of any public authority having jurisdiction require any work to be inspected, tested, or approved, the Contractor will give the Designer timely notice of its readiness and of the date fixed for such inspection, testing, or approval so that the Designer may observe the same. The Contractor shall bear all cost of such inspections, tests, and approvals unless otherwise provided.

7.9.2 If, after the commencement of the Work, the Designer, with approval of the Owner in writing, determines that the Work requires special inspection, testing, or approval for which subparagraph 7.9.1 does not provide, Designer will, upon written authorization from the Owner, order such special inspection, testing or approval. If such special inspection or test reveals a failure of the Work to fulfill the requirements of the Contract Documents, laws, ordinances, rules, regulations or orders of any public authority having jurisdiction, the Contractor shall bear all costs thereof; otherwise, the Owner shall bear such costs. An appropriate change order shall be issued.

7.9.3 Required certificates of inspection, testing or approval shall be secured by the Contractor and promptly delivered by Contractor to the Designer.

7.9.4 Observations by the Designer of the inspections, tests, or approvals required by Article 7 will be promptly made, and where practicable at the source of supply at no additional cost to the Owner.

7.9.5 Neither the observations of the Designer in its administration of the Contract, nor inspections, tests or approvals by persons other than the Contractor shall relieve the Contractor from its obligations to perform the Work in accordance with the Contract Documents.

7.9.6 All building construction and work, alterations, repairs, plumbing, mechanical, and electrical installations and appliances connected therewith, shall comply with the Rules and Regulations of the Indiana Department of Homeland Security, the Indiana Department of Health, local ordinances, Rules for Licensure of Building Trades, and other statutory provisions pertaining to this class of work; such rules and regulations and local ordinances to be considered as a part of these specifications.

7.9.7 Where in these specifications, one or more certain materials, trade names, or articles of certain manufacture are mentioned, it is done for the express purpose of establishing a basis of durability and efficiency and not for the purpose of limiting competition. Approval of other acceptable products for those specified may be obtained by requesting to the Designer no later than fourteen (14) days in advance of bid date with all documentation required for the Designer to evaluate any approval. If approval is granted, the subject product will be added by addendum.

7.9.8 Should there be a reason for change of materials after award of the Contract, the following criteria shall apply:

- a. Original material no longer manufactured,
- b. Delivery not possible within time specified for job, and/or
- c. Unavailability due to causes beyond the control of the Contractor.

7.9.9 After agreement by the Designer and the Owner that a change is necessary, the Contractor shall present a request for substitution to the Designer. The burden of proof of the merit of the proposed substitute is upon the proposing party. The decision of the Designer and the Owner regarding the substitution shall be final.

7.10 Certificate of Qualification

7.10.1 In accordance with IC. 4-13.6-4 as amended, all Contractors and Subcontractors performing work for the State of Indiana on projects estimated to be in excess of one hundred fifty thousand dollars (\$150,000.00), must hold a valid Certificate of Qualification issued by the Public Works Certification Board. The Instructions to Bidders define the procedure for certification and bidding.

7.10.2 The Contractor must perform at least fifteen (15) percent of the total Contract Sum of the Work with its own forces. The Contractor shall submit copies of its payroll records, if requested by the Owner, showing the hours, rates and total costs for all personnel on its payroll detailed to the degree to ensure compliance with this paragraph and any Wage Determination provisions, if required.

7.11 Appropriation

7.11.1 The Contract specifically limits payments to be made in accordance with appropriations made and funds made available under laws of the State of Indiana.

7.12 Federal Wage Determination, if required

7.12.1 If a Davis-Bacon wage determination is included in the Contract Documents, it shall be used as the minimum wage and benefits to be paid for the trades indicated.

7.12.2 Contractor shall submit a schedule of hourly wages to be paid to each employee (including those of its subcontractors) engaged in work on the site. This submittal shall be on Contractor's letterhead stationery and shall be signed by the Contractor and notarized. A copy of this submittal shall be conspicuously posted at the site.

7.12.3 Said rates shall in no case be less than those set out in the Davis-Bacon wage schedule a copy of which is herein bound or is on file with the Owner if it is required.

7.12.4 The Contractor shall provide (and require each Subcontractor to provide) weekly payroll records listing employees engaged in work on the site for the week and the hourly rates for base pay and benefits paid to each employee listed. The payroll record form shall include a statement by the Contractor/Subcontractor certifying the accuracy and completeness of the information provided. Payroll records shall be maintained by the Contractor during the course of the Work until the end of the required warranty period.

7.13 Out-of-State Contractors

7.13.1 Out-of-State business entities must be authorized to do business in the State, pursuant to Indiana Code Title 23, prior to submitting bids. Forms may be obtained by contacting the Secretary of State, State of Indiana, Indianapolis, Indiana.

7.14 Material Delivery

7.14.1 Shipments of material to be used by the Contractor or any Subcontractor under this Contract should be delivered to the job site only during the regular working hours of the Contractor or Subcontractor. If a delivery is made during other than the normal working hours of the Contractor or Subcontractor, its authorized agent must be on duty to receive such material. No employee of the Owner is authorized to receive any shipments designated for the Contractor or Subcontractor.

7.15 Weather

7.15.1 The Contractor shall at all times provide protection against weather, rain, wind, storms, frost or heat, so as to maintain all work, materials, apparatus and fixtures free from injury or damage. At the end of the day's work, all new work likely to be damaged shall be covered.

7.15.2 During cold weather, the Contractor shall protect all work from damage. If low temperature makes it impossible to continue operations safely, in spite of cold weather precaution, the Contractor shall cease work and shall so notify the Owner and Designer.

7.15.3 Any work damaged by failure to provide protection above required, shall be removed and replaced with new work at the Contractor's expense.

7.15.4 The Contractor shall provide and maintain on the premises, where directed, watertight storage shed (or sheds) for storage of all materials, which might be damaged by exposure to weather.

7.16 Fire Hazards

7.16.1 Wherever and whenever any burning, welding, cutting or soldering operation is in progress, or equipment is in use, or any work involving a fire hazard, is performed, the Contractor responsible for such operation shall have at all times acceptable fire extinguisher or protection within five (5) feet of the operation.

7.17 Dismissal

7.17.1 Any foreman or workman employed by the Contractor or by any Subcontractor who, in the opinion of the Director, Public Works Division and/or the Designer, does not perform his/her work in a proper and skillful manner, or is disrespectful, intemperate, disorderly, intoxicated or otherwise objectionable shall at the written request of either of the above, be forthwith discharged by the Contractor or Subcontractor employing such foreman or workman and said employee shall not be employed again on any portion of the Work without the written consent of the Director of the Division of Public Works and the Designer. Should the Contractor fail to furnish suitable and sufficient machinery, equipment or personnel for the proper prosecution of the Work, the Owner or Designer may withhold all payments that are or may become due, or may suspend the Work until such orders are upheld.

ARTICLE 8 TIME

8.1 Definitions

8.1.1 Unless otherwise provided, the Contract Time is the period of time allotted in the Contract Documents for Substantial Completion of the Work as defined herein, including authorized adjustments thereto.

8.1.2 The date of commencement of the Work is the date established in a notice to proceed. If there is no notice to proceed, it shall be the date of the approval by the final state approving agency on the Owner-Contractor Contract or such other date as may be established therein.

8.1.3 The Date of Substantial Completion of the Work, or designated portion thereof, is the date certified by the Director, Public Works Division, when construction is sufficiently complete, in accordance with the Contract Documents, so the Owner may occupy or utilize the Work, or designated portion thereof, for the use for which it is intended.

8.1.4 The term day as used in the Contract Documents shall mean calendar day unless otherwise specifically designated.

8.2 Progress and Completion

8.2.1 All time limits stated in the Contract Documents are of the essence of the Contract.

8.2.2 The Contractor shall begin the Work on the date of commencement as defined herein. Contractor shall carry the Work forward expeditiously with adequate forces and shall achieve Substantial Completion within the Contract Time.

8.2.3 The Owner fully expects the Contractor to employ any and all means necessary to complete the Work within the Contract Time. Conduct of the Owner's affairs, such as unforeseen site conditions or delay in processing change orders, shall not be viewed as justification for delaying the Project unless the Owner can be shown to have breached the Contract. Contractor must employ all reasonable means to execute the Project in a timely manner and in conformance with the Contract Documents even if the Contractor or Designer seeks legal remedy against the Owner for claim of damage.

8.3 Delays and Extensions of Time

8.3.1 If the Contractor is delayed at any time in the progress of the Work by any act or neglect of the Owner or the Designer, or by any employee of either, or by any separate Contractor employed by the Owner, or by changes ordered in the Work, or by labor disputes, fire, unusual delay in transportation, adverse weather conditions not reasonable to anticipate, unavoidable casualties, or

any causes beyond the Contractor's control, or by delay authorized by the Owner pending arbitration, or by any other cause which the Designer determines may justify the delay, then the Contract Time shall be extended by a Change Order for such reasonable time as the Designer may determine.

8.3.2 Claims for extension of time shall be made in writing to the Designer. In case of a continuing delay only one claim is necessary. The Contractor shall provide an estimate of the probable effect of such delay on the progress of the Work.

8.3.3 If no agreement is made stating the dates upon which interpretations as provided in Article 2.2 shall be furnished, then no claim for delay shall be allowed on account of failure to furnish such interpretations until fifteen days after written request is made for them, and not unless such claim is reasonable.

8.3.4 This Paragraph 8.3 does not exclude the recovery of damages for delay by either party under other provisions of the Contract Documents.

ARTICLE 9 PAYMENTS AND COMPLETION

9.1 Contract Sum

9.1.1 The Contract Sum is the total amount payable by the Owner for the performance of the Work under the Contract Documents.

9.2 Schedule of Values

9.2.1 Before the first application for payment, the Contractor shall submit to the Owner a schedule of various parts of the Work, including quantities if required by the Owner, aggregating the total Contract Sum, divided so as to facilitate payments to Subcontractors in accordance with Article 5.3, made out in such form as the Owner and the Contractor may agree upon, and supported by such data to substantiate its correctness as the Owner may require. Each item in the Schedule of Values shall include its proper share of overhead, profit, and other general charges. This schedule, when approved by the Owner, shall be used as a basis for the Contractor's Applications for Progress and Final Payments.

9.3 Progress Payments

9.3.1 Completed work: The Contractor shall submit to the Designer an itemized Application for Payment, supported by such data substantiating the Contractor's right to payment as the Designer may direct. The Owner shall make payments on account of the Contract, upon issuance of Certificates of Payment certified by the Designer and the Owner's Representative, for labor and materials incorporated into the Work at the rate of ninety-four (94%) percent of such value until fifty (50%) percent of the value of the Work is completed. After that fifty (50%) percent, no further retainage will be deducted. The Director, Public Works Division has the option to require that three (3%) percent of the value of the Work be retained throughout the duration of the entire Contract. The retainage schedule shall be determined prior to award of Contract. Retainage may be paid with final payment at the discretion of the Director, Public Works Division, but shall not be paid in any event until a minimum of sixty-one (61) days after all work is completed.

9.3.2 Materials Stored: Payments may be made on account for materials or equipment not incorporated in the Work, but delivered and suitably stored at the site. With written approval of the Owner, materials may be stored at another location other than the Work site if properly identified as the property of the Owner and properly protected. Storage of material at the place of business of the vendor is not acceptable (25 IAC 2-9-2). Such payments shall be conditional upon the submission by the Contractor of one of the following: 1) receipts marked by the supplier as paid; 2) supplier's final waiver of lien listing specific materials involved; 3) invoice with copy of canceled check showing payment; or 4) such other evidence of payment as the Owner may require in lieu thereof to establish ownership of all items except those listed as miscellaneous materials below. For the aggregate of miscellaneous stored materials for which payment is requested and above proof of payment is not available, a complete list will be provided along with the affidavit of payment. Upon certification by the Owner's representative that the listed materials are suitably stored, payment can be made. Miscellaneous materials are defined as pipe, fittings, wire, conduit, etc., normally stored as stock items in Contractor's warehouse. For materials stored other than at the construction site applicable insurance and transportation to the site shall be provided by the Contractor.

9.3.3 As stored materials are incorporated into the Work, the value shall be removed from the total value of stored materials requested in successive payments. Proof of ownership through one of the above methods will be required for additional materials. When, in the judgment of the Owner, retainage for completed work is not sufficient in relation to excessive amounts requested for stored materials or equipment, the Owner may elect to place the retainage for such materials or equipment in escrow. This retainage shall apply as a credit toward retainage due to be held for completed work on future payments.

9.3.4 The Contractor warrants that title to all work, materials and equipment covered by an Application for Payment will pass to the Owner either by incorporation in the construction or upon the receipt by the Contractor of payment, whichever occurs first, free and clear of all liens, claims, security interest or encumbrances, hereinafter referred to in this Article 9 as "liens"; and that no Work, materials or equipment covered by an Application for Payment will have been acquired by the Contractor, or by any other person performing work at the site or furnishing materials and equipment for the Project, subject to an agreement under which an interest

therein or an encumbrance thereon is retained by the seller or otherwise imposed by the Contractor or such other person.

9.3.5 The Contractor shall accompany each application for payment request with a certification that all Subcontractors (fabricators) have been paid within ten (10) days of receipt of payment that pro rata amount of funds Contractor has received from the Owner for the value of work or services (fabricated materials or equipment) performed by the Subcontractor (supplied by fabricator) contained in previous progress payments. The Contractor's inclusion of a value of subcontract work in its progress pay estimate is prima facie evidence of acceptance of work having such a value; therefore, if the Owner receives a certification from a Subcontractor that Subcontractor has not been paid such amounts as were included in the Contractor's partial billing and subsequently paid to the Contractor by the Owner, then the Owner will hold all subsequent partial payment requests until satisfactory evidence is received from the Subcontractor that Subcontractor has been paid such amounts presented to the Owner by the Contractor, paid to the Contractor by the Owner, and not distributed by the Contractor to the Subcontractor. The making of an incorrect certification of either partial payment or final payment may be considered by the Owner to be a breach of contract, and Owner may exercise all of its prerogatives set out in the Contract in addition to the remedies for falsifying an affidavit. Such an action could result in a suspension of qualification with the State Certification Board for a period of up to two (2) years.

9.4 Certificates for Payment

9.4.1 When the Contractor has made application for payment as above, the Designer will issue a Certificate of Payment to the Owner for such amount as Designer determines to be properly due, or state in writing its reasons for withholding a certificate as provided in Articles 9.5.1.

9.4.2 The issuance of a Certificate for Payment will constitute a representation by the Designer to the Owner, based on the Designer's observations at the site as provided in Article 2.2.4 and the data comprising the Application for Payment, that the Work has progressed to the point indicated, and that, to the best of its knowledge, information and belief, the quality of work is in accordance with the Contract Documents subject to an evaluation of the Work as a functioning whole upon substantial completion, to the results of any subsequent tests called for in the Contract documents, to minor deviations correctable prior to the next certificate for payment and to any specific qualifications stated in its certificate, and that the Contractor is entitled to payment in the amount certified.

9.4.3 The Designer's final Certificate for Payment will constitute a further representation that the conditions precedent to the Contractor's being entitled to final payment as set forth in Article 9.7 have been fulfilled. However, by issuing a Certificate, the Designer shall not thereby be deemed to represent that Designer has made any examination to ascertain how or for what purpose the Contractor has used the monies paid on account of the Contract Sum.

9.4.4 The Owner shall make payment as soon as the fiscal procedure of the State can process same after receipt from the Designer of the Certificate for Payment. The fiscal procedure by the State can include, but not be limited to, review by the Owner's using agency, verification of the Certificate by the Owner's Site Representative, review for accuracy of form and calculation by the Owner's accountant, review by the Owner's project management and execution by the Director, Public Works Division, and others.

9.4.5 No certificate for a progress payment or progress payment for partial or entire occupancy of the Project by the Owner shall constitute an acceptance of work not in accordance with the Contract Documents.

9.4.6 Pursuant to IC. 4-13.6-7-2 all Contract awards of One Million Dollars (\$1,000,000) or above, if elected by the Contractor, an escrow agent will be selected by the State with whom the retainage funds for this Contract will be deposited and held until receipt of notice from the Director, Public Works Division (Escrow Form DAPW 32A) and from all other necessary parties as specified in and in accordance with the procedures and provisions of said Act.

9.5 Payments Withheld

9.5.1 The Designer (or Owner) will not approve an application in whole or in part, if in Designer's opinion, Designer is unable to make representations to the Owner as provided in Article 9.4. The Designer (or Owner) will not approve Application for Payment or, because of subsequent inspections, may nullify the whole or any part of the Certificate for Payment previously issued to such extent as may be necessary in Designer's opinion to protect the Owner from loss because of:

- A. defective work not remedied,
- B. claim filed or reasonable evidence indicating probable filing of claims,
- C. failure of the Contractor to make payments properly to Subcontractors or for materials, equipment or labor,
- D. reasonable doubt that the Contract can be completed for the unpaid balance,
- E. damage to another Contractor,
- F. reasonable indication that the Owner may be damaged by delay in receiving use of the Work as scheduled, or,
- G. unsatisfactory prosecution of the Work by the Contractor.

9.5.2 When the above grounds are removed, payment shall be processed for amounts withheld.

9.6 Failure of Payment

9.6.1 If the Designer should fail to issue any Certificate for Payment, through no fault of the Contractor, or if the Owner should fail to pay the Contractor in a reasonable time considering the fiscal procedures of the State for processing same after receipt from the Designer the amount certified by the Designer, then the Contractor may, after seven (7) additional days, give written notice to the Owner and Designer, that work will stop until payment of the amount owing has been received.

9.7 Substantial Completion and Final Payment

9.7.1 When advised by the Contractor that the Work or a designated portion thereof is substantially complete, the Designer; the Director, Public Works Division, and the Contractor shall determine jointly by inspection that the Work is substantially complete. If they determine that the Work is substantially complete, the Contractor shall then prepare a Certificate of Substantial Completion with an accompanying list of incomplete items of work (punch list) and submit it to the Designer for its signature and subsequent forwarding for approval by the Director, Public Works Division. The Certificate shall fix the date of Substantial Completion and shall state the responsibilities of the Owner and the Contractor for maintenance, heat, utilities and insurance.

9.7.2 Upon approval of the above, and notice that the Work is ready for final acceptance, the Designer, the Contractor and Owner will promptly make final review, and when they find the Work acceptable under the Contract and the Contract fully performed, the Contractor shall promptly submit the final Certificate for Payment with all other required documents, showing that the Work has been completed in accordance with the terms and conditions of the Contract, and that the entire balance in said final certificate, is due and payable.

9.7.3 Neither the final payment nor any part of the retained percentage shall become due until the Contractor shall submit to the Designer releases or waivers of all liens arising out of the Contract; an affidavit that the releases and waivers include all the labor, materials, and equipment for which a lien could be filed and that all payrolls, material bills, and other indebtedness connected with the Work for which the Owner or its property might in any way be responsible have been paid or otherwise satisfied; and such other data establishing payment or satisfaction of all such obligations as the Owner may require. If any such lien or claim remains unpaid, the Contractor shall refund to the Owner all monies that the latter may be compelled to pay in discharging such lien or claim, including all costs.

9.7.4 If, after Substantial Completion of the Work, final completion thereof is materially delayed through no fault of the Contractor, and the Designer so confirms, the Owner shall, upon certification by the Designer, and without terminating the Contract, make payment of the balance due for that portion of the Work fully completed and accepted, or such portion as may be available from funds not already released to an escrow agent pursuant to IC 4-13.6-7. Such payment shall be made under the terms and conditions governing final payment, except that it shall not constitute a waiver of claims.

9.7.5 The making of final payment shall constitute a waiver of all claims by the Owner except those arising from:

- A. unsettled liens,
- B. faulty work appearing after Substantial Completion,
- C. failure of the Work to comply with the requirements of the Contract Documents,
- D. terms of any special guarantees required by the Contract Documents.

9.7.6 If upon Substantial Completion of the Work there are any remaining uncompleted minor items, the Owner shall withhold, until those items are completed, an amount equal to two hundred percent (200%) of the value of each item as determined by the Designer or Owner.

9.7.7 The acceptance of final payment shall constitute a waiver of all claims by the Contractor, except those previously made in writing and still unsettled and covered by other agreed arrangements.

ARTICLE 10 PROTECTION OF PERSONS AND PROPERTY

10.1 Safety Precautions and Programs

10.1.1 The Contractor shall be responsible for initiating, maintaining and supervising all safety precautions and programs in connection with the Work.

10.2 Safety of Person and Property

10.2.1 The Contractor shall take all necessary precautions for the safety of, and will provide all necessary protection to prevent damage, injury, or loss to:

- A. all employees on the Project and all other persons who may be affected thereby,
- B. all the Work and all materials and equipment to be incorporated therein, whether in storage on or off the site, and,
- C. other property at the site or adjacent thereto, including trees, shrubs, lawns, pavements, roadways, structures and

utilities not designated for removal, relocation or replacement in the course of construction.

10.2.2 The Contractor shall comply with all applicable laws, ordinances, rules, regulations and orders of any public authority having jurisdiction for the safety of persons or property or to protect them from damage, injury, or loss. Contractor shall erect and maintain, as required by the conditions and progress of the Work, all necessary safeguards for safety and protection, including posting danger signs and other warnings against hazards, promulgating safety regulations, and notifying owners and users of adjacent utilities.

10.2.3 All damage or loss to all property specified herein caused directly or indirectly, in whole or in part, by the Contractor, any Subcontractor, or anyone directly or indirectly employed by any of them, or by anyone for whose acts any of them may be liable, shall be remedied by the Contractor, except damage or loss attributable solely to faulty Contract Documents or to the acts or omissions of the Owner, or Designer or their employees, or for those whose acts either of them may be liable.

10.2.4 The Contractor shall designate a responsible member of its organization on the Work whose duty shall be the prevention of accidents. This person shall be the Contractor's superintendent, unless otherwise designated in writing by the Contractor to the Owner and the Designer.

10.2.5 When the use or storage of explosives or other hazardous materials or equipment is necessary for the prosecution of the Work, the Contractor shall carry on such activities under the supervision of properly qualified personnel.

10.2.6 The Contractor shall not overload, or permit any part of the Work to be loaded so as to endanger its safety.

10.2.7 All excavations creating a trench of five (5) or more feet in depth shall strictly adhere to the shoring and other safety requirements called for and described under Indiana OSHA Regulation 29 C.F.R. 1926, Subpart "P", for trench safety systems.

10.3 Emergencies

10.3.1 In an emergency affecting the safety of persons or property, the Contractor shall act, at its discretion, to prevent threatened damage, injury or loss. Any additional compensation or extension of time claimed by the Contractor because of emergency work shall be determined as provided for in Article 12, Changes in the Work, and Contractor shall notify the Owner of such a decision within seven (7) days of the event giving rise to such claim.

ARTICLE 11 INSURANCE

11.1 General Requirements for Insurance

11.1.1 The Contractor will be required to furnish to the Owner, evidence of its compliance with all items of insurance listed herein and in the Contract. All insurance policies/certificates shall be on file with the Owner prior to release of the signed Contract and commencement of work.

11.1.2 The Contractor shall purchase and maintain, with a company or companies licensed to do business in Indiana, such insurance as will protect Contractor from claims set forth below, arising out of or resulting from the Contractor's operations under the Contract, whether such operations be by the Contractor or by any Subcontractor or by anyone directly or indirectly employed by any of them:

- A. claims under Workmen's Compensation Acts and other employee benefit acts;
- B. claims for damages because of bodily injury, personal injury, occupational sickness or disease, or death of its employees;
- C. claims for damages because of bodily injury, personal injury, sickness, disease or death of any person other than its employees;
- D. claims for damages to tangible property, including loss of use thereof.

11.1.3 This insurance shall be written for not less than any limits of liability specified herein, or required by law, whichever is greater. Policies or certificates of insurance, acceptable to the Owner, shall be filed with the Owner prior to execution of the Contract. These Certificates shall contain a provision that coverages afforded under the policies will be for the life of the Work.

11.1.4 Policies (certificates) shall show name and complete address of the Company, expiration date or dates, and policy number or numbers. Policies shall not be canceled until at least thirty (30) days prior written notice has been given to the Owner and acknowledged by the Owner in writing.

11.2 Property Insurance

11.2.1 The Contractor shall furnish and maintain, at the Contractor's expense, Fire, Extended Coverage, Vandalism, and Malicious Mischief Insurance (Builder's Risk), in the sum of 100% of the Contract amount. Builder's Risk insurance shall cover the structure on/in which the Work of this Contract is to be done including items of labor and material connected therewith, whether in or adjacent to the structure insured; material in place or to be used as part of the permanent construction, including surplus materials; shanties, protective fences, bridges, or temporary structures; miscellaneous materials and supplies incident to the Work; scaffolding, staging, towers, forms, and equipment, if included in the cost of the Work. This insurance need not cover any tools owned by mechanics, or any tools, equipment, scaffolding, staging, towers, and forms owned or rented by the Contractor, the capital value of which is not included in the cost of the Work.

11.2.3 Any loss under this Article 11.2 is to be adjusted with the Owner and made payable to the Owner as trustee for the insured, as their interests may appear.

11.3 Liability Insurance

11.3.1 The Contractor and their subcontractors (if any) shall secure and keep in force during the term of this Contract the following insurance coverages (if applicable) covering the Contractor for any and all claims of any nature which may in any manner arise out of or result from Contractor's performance under this Contract:

- A. Commercial general liability, including contractual coverage, and products or completed operations coverage (if applicable), with minimum liability limits not less than \$700,000 per person and \$5,000,000 per occurrence unless additional coverage is required by the State. The State is to be named as an additional insured on a primary, non-contributory basis for any liability arising directly or indirectly under or in connection with this Contract.
- B. Automobile liability for owned, non-owned and hired autos with minimum liability limits of \$700,000 per person and \$5,000,000 per occurrence. The State is to be named as an additional insured on a primary, non-contributory basis.
- C. The Contractor shall provide proof of such insurance coverage by tendering to the undersigned State representative a certificate of insurance prior to the commencement of this Contract and proof of workers' compensation coverage meeting all statutory requirements of IC §22-3-2. In addition, proof of an "all states endorsement" covering claims occurring outside the State is required if any of the services provided under this Contract involve work outside of Indiana.
- D. The Contractor's insurance coverage must meet the following additional requirements:
 1. The insurer must have a certificate of authority or other appropriate authorization to operate in the state in which the policy was issued.
 2. Any deductible or self-insured retention amount or other similar obligation under the insurance policies shall be the sole obligation of the Contractor.
 3. The State will be defended, indemnified and held harmless to the full extent of any coverage actually secured by the Contractor in excess of the minimum requirements set forth above. The duty to indemnify the State under this Contract shall not be limited by the insurance required in this Contract.
 4. The insurance required in this Contract, through a policy or endorsement(s), shall include a provision that the policy and endorsements may not be canceled or modified without thirty (30) days' prior written notice to the undersigned State agency.
 5. The Contractor waives and agrees to require their insurer to waive their rights of subrogation against the State of Indiana.
- E. Failure to provide insurance as required in this Contract may be deemed a material breach of contract entitling the State to immediately terminate this Contract. The Contractor shall furnish a certificate of insurance and all endorsements to the State before the commencement of this Contract.
- F. Boiler and Machinery Explosion Insurance shall be required when the Work includes boiler, other pressure

vessels or steam piping installation or repair.

- G. After June 30, 2015, this entire Article will apply to **any** contractor that will be on the construction site pursuant to IC 5-16-13 and an acceptable certificate of insurance will be provided by each and every contractor.

ARTICLE 12 CHANGES IN THE WORK

12.1 Change Orders

12.1.1 The Owner, without invalidating the Contract, may order changes in the Work consisting of additions, deletions, or modifications, with the Contract Sum and the Contract Time being adjusted accordingly. All such changes in the Work shall be authorized by Change Order, and shall be executed under the applicable conditions of the Contract Documents.

12.1.2 A Change Order is a written order to the Contractor compiled and reviewed by the Designer, prepared by the Owner and then signed by the Owner and the Contractor. The order is issued after the execution of the Contract authorizing a change in the Work, and documenting any adjustment in the Contract Sum and/or the Contract Time. The Contract Sum may be changed only by change order.

12.1.3 The value of any work involved in a change in the Work shall be determined in one or more of the following ways, in order of priority listed:

- A. by mutual acceptance of a lump sum. For all amounts over \$500, the Contractor shall provide a complete listing of quantities and unit prices of materials, hours of labor with cost per hour, and separate agreed percentages for any overhead and profit. The maximum aggregate increase for overhead and profit (including all home office and field office overhead) for any Subcontractor or for the Contractor performing its own work is fifteen (15%) percent; the maximum increase for a Contractor on work performed by a Subcontractor is five (5%) percent. If the cost of performance and payment bond(s) is shown as a separate line item in the Contractor's schedule of values for the project, then an increase will be permitted to provide for the additional cost of the bond(s). If the cost of the bond(s) is not indicated on the Contractor's schedule of values for the Project, any increase in cost for bond(s) shall be included in the Contractor's allowed overhead. For listings under \$500, list lump sum for each item, or,
- B. by unit prices named in the Contract or subsequently agreed upon, or,
- C. by cost plus a mutually acceptable fixed or percentage fee.

12.1.4 Should conditions be encountered below the surface of the ground that are:

- A. at variance with the conditions indicated by the Contract Documents, and
- B. different than could be expected after a reasonable viewing of the site by the bidders, and
- C. not evident from available soil samples,

then the Contract sum may be equitably adjusted by Change Order upon claim by Contractor made within a reasonable time after the first observance of the conditions.

12.1.5 If the Contractor claims that a written interpretation issued pursuant to Article 1.2 or a written order for a minor change issued pursuant to Article 12.3 involves additional cost or time, the Contractor shall make such claim as provided in Article 12.2.

12.2 Claims for Additional Cost or Time

12.2.1 If the Contractor wishes to make a claim under the provisions of the Contract Documents for an increase in the Contract Sum or an extension in the Contract Time, Contractor shall give the Designer written notice thereof within fifteen (15) days after the occurrence of the event giving rise to such claim. This notice shall be given by the Contractor and authority received in writing from the Owner before proceeding to execute the Work, except in an emergency endangering life or property. No such claim shall be valid unless so made. Any approved change in the Contract Sum or Contract Time resulting from such claim shall be incorporated in a Change Order, initiated by the Designer and executed by the Owner. If the Designer does not initiate or the Owner execute a Change Order within a reasonable time in response to the request, such lack of action shall be construed as prima facie evidence of rejection of the request. For the purpose of this section "reasonable time" is expected not to exceed 30 days after receipt by the Owner.

12.3 Minor Changes in the Work

12.3.1 The Designer shall have authority, with Owner's approval, to order minor changes in the Work not involving an increase in the Contract Sum or an extension of the Contract Time and not inconsistent with the intent of the Contract Documents. Such change may be affected by written field order, with copy transmitted to the Owner. Such minor changes need not be approved in writing by the Owner; however, the Owner may provide written approval of any substitution of significant materials or equipment.

12.4 Field Orders

12.4.1 The Designer may issue written field orders, which interpret the Contract Documents in accordance with Article 1.2.4 without change in Contract Sum or Contract Time. The Contractor shall carry out such field orders promptly. The Designer shall

transmit copies of field orders to the Owner.

ARTICLE 13 EXAMINATION AND CORRECTION OF WORK

13.1 Examination of Work

13.1.1 If any portion of the Work should be covered contrary to the request of the Designer or to requirements specifically expressed in the Contract Documents, it must, if required in writing by the Designer, be uncovered for Designer's observation and shall be replaced at the Contractor's expense.

13.1.2 Examination of questioned work may be ordered by the Designer with the approval of the Owner, and if so ordered the Work must be uncovered by the Contractor. If such work were found in accordance with the Contract Documents, the cost of re-examination and replacement shall, by appropriate change order, be charged to the Owner. If such work be found not in accordance with the Contract Documents, the Contractor shall pay such costs, unless it is found that the defect in the Work was caused by a separate Contractor employed as provided in Article 6 and in that event, the separate Contractor shall pay such costs.

13.2 Correction of Work before Substantial Completion

13.2.1 The Contractor shall promptly remove from the site all work rejected by the Designer as failing to conform to the Contract Documents, whether or not incorporated in the Project, and the Contractor shall promptly replace and re-execute its own work in accordance with the Contract Documents and without cost to the Owner and shall bear the cost of repair to or replacement of all work of separate Contractors destroyed or damaged by such removal or replacement.

13.2.2 If the Contractor does not remove such rejected work within a reasonable time, fixed by written notice from the Designer, the Owner may remove and store the material at the expense of the Contractor. If the Contractor does not agree to pay or credit the Contract with the cost of such removal within ten days thereafter, the Owner may acquire a lien upon such property and materials. If proceeds of lien foreclosure do not cover all costs, which the Owner has then borne, the difference shall be deducted from the amount to be paid to the Contractor.

13.3 Correction of Work after Substantial Completion

13.3.1 The Contractor shall correct all faults and deficiencies in the Work which appear within one year of the date of substantial completion or such longer period of time as may be prescribed by the terms of any special guarantees called for by the Contract Documents, and Contractor shall pay for all damage to other work caused thereby. The Contractor shall remove all defective work where necessary.

13.3.2 If the Contractor does not correct such faulty or defective work and remove defective work where necessary, within a reasonable time fixed by the Designer in writing, the Owner may do the corrective work and remove the defective work, as described in Article 13.2 above.

13.3.3 All costs attributable to correcting and removing faulty or defective work shall be borne by the Contractor.

13.3.4 The obligations of the Contractor under this Article 13.3 shall be in addition to and not a limitation of any obligations imposed upon Contractor by special guarantees called for by the Contract Documents or otherwise prescribed by law.

ARTICLE 14 TERMINATION OF THE CONTRACT

14.1 Termination by the Contractor

14.1.1 If the Work is stopped for a period of thirty days under an order of any court or other public authority through no act of fault of the Contractor or of anyone employed by the Contractor, or if the Work should be stopped for a period of thirty days by the Contractor for the Designer's failure to issue a Certificate for payment as provided in Article 9.6, or for the Owner's failure to make payment thereon as provided in said Article, then the Contractor may, upon seven days' written notice to the Owner and the Designer, terminate the Contract and recover from the Owner, in satisfaction of all claims of the Contractor, payment for all work executed, except those items involved in Designer's failure to issue Certificate, or Owner's failure to make payment.

14.2 Termination by the Owner

14.2.1 If the Contractor should be adjudged bankrupt, or if Contractor should make a general assignment for the benefit of its creditors, or if a receiver should be appointed on account of Contractor's insolvency, or if Contractor should persistently or repeatedly refuse or should fail, except in cases for which extension of time is provided, to supply enough properly skilled workmen or proper materials, or if Contractor should fail to make prompt payment to Subcontractors for materials or labor, or persistently disregard laws, ordinances, rules, regulations or orders of any public authority or otherwise be guilty of a substantial violation of a provision of the Contract Documents, then the Owner, upon certification by the Designer that sufficient cause exists to justify such action, may without prejudice to any right or remedy against the Contractor or its surety and after giving the Contractor and its surety seven days written

notice, terminate the employment of the Contractor and take possession of the site and of all materials, equipment, tools, and construction equipment and machinery thereon owned by the Contractor and finish the Work by whatever method the Owner deems expedient. In such case the Contractor shall not be entitled to receive any further payment until the Work is completed, and an accounting made as set out below.

14.2.2 If the unpaid balance of the Contract sum exceeds the cost of finishing the Work, including compensation for the Designer's additional services such excess shall be paid to the Contractor. If such cost exceeds such unpaid balance, the Contractor shall pay the difference to the Owner. The Designer shall certify the cost incurred by the Owner as hereinprovided.

END

**STATE OF INDIANA'S
STANDARD CONTRACT FOR PUBLIC WORKS CONSTRUCTION PROJECT
(For projects estimated more than \$150,000)**

Contract # _____

THIS PUBLIC WORKS CONSTRUCTION CONTRACT (“Contract”), entered into by and between the Indiana Department of Administration’s Public Works Division (“State”) and **XXXXXXXXXXXX** (“Contractor”), is executed pursuant to the terms and conditions set forth herein and is governed by Indiana Code 4-13.6, *et seq.* In consideration of those mutual undertakings and covenants, the parties agree as follows for the following Public Works Project:

Project Number: **XXXXXXXXXX**
Project Name: **XXXXXXXXXX**
Designer (if applicable): **XXXXXXXXXX**
Purchase Order Number: **XXXXXXXXXX**
Institution/Department: **XXXXXXXXXX**
Req. No: **XXXXXXXXXX**

1. Definitions. The following definition of “Contract Documents” applies throughout this Contract for the State’s Public Works Project Number **XXXXXX** (“Project”).

The term “Contract Documents” shall mean and include the following: this Contract and the Project Bid Package, which includes but is not limited to the Contractor’s Application for Pre-Qualification, the Public Work’s Solicitation for Quotation (DAPW 30), Bid Documentation, Pre-Contract Document, General Conditions (DAPW 26), Supplementary Conditions, Instructions to Bidders, Drawings, Specifications, and Addenda issued by the State in connection with the Project and prior to the submission of the Contractor’s Proposal.

Subject to Section 39, *Order of Precedence, Incorporation by Reference*, of this Contract, Contract Documents shall also consist of the Contractor’s Proposal and Response, as well as any other documentation submitted by it in response to the Project (hereinafter collectively referred to as “Contractor’s Proposal”).

Additionally, Contract Documents shall include any subsequent amendments, change orders and any written interpretations issued as field orders by the Designer pursuant to General Conditions, Article 1.2 (DAPW 26) and all field orders for minor changes by the Designer pursuant to General Conditions, Article 12.3 (DAPW 26). Change orders and amendments shall be executed in the manner authorized by Section 35, *Merger and Modification*, of this Contract.

When applicable, Contract Documents shall include the Performance Bond and/or the Labor and Materials Payment Bond, as required by IC 4-13.6-7-6 and IC 4-13.6-7-7, and fully described and captured in the General Conditions (DAPW 26).

The Contract Documents are specifically and collectively incorporated herein by reference.

2. Duties of Contractor. The Contractor shall furnish all labor and materials, perform all of the work, and otherwise fulfill all of its obligations in conformance with the Contract Documents. These duties are described and captured in the Contract Documents. The Contractor agrees that not less than fifteen percent (15%) of the work, measured in dollar volume, will be performed by its own forces. Any subcontractor

employed for any part of this Contract awarded in excess of One Hundred Fifty Thousand Dollars (\$150,000.00) shall be qualified with the State of Indiana's Public Works Division Certification Board and shall have a valid Certificate of Qualification in the prime classification of work for this Contract.

3. Consideration. All payments provided herein are subject to appropriations made and funds allocated as provided by laws of the State of Indiana. The State shall pay the Contractor for performance of this Contract in current funds as follows:

BASE BID: **\$XXXXXX.XX**

ALTERNATE(S):

TOTAL CONTRACT PRICE: **\$XXXXXX.XX**

4. Term. The term of this Contract is **[X year(s) and/or xx month(s)]** commencing on the date of the last state signatory to this Contract.

5. Licensing Standards. The Contractor and its employees and subcontractors shall comply with all applicable licensing standards, certification standards, accrediting standards and any other laws, rules or regulations governing services to be provided by the Contractor pursuant to this Contract. The State shall not be required to pay the Contractor for any services performed when the Contractor, its employees or subcontractors are not in compliance with such applicable standards, laws, rules or regulations. If licensure, certification or accreditation expires or is revoked, or if disciplinary action is taken against the applicable licensure, certification or accreditation, the Contractor shall notify the State immediately and the State, at its option, may immediately terminate this Contract.

6. Escrow Agreement. Contemporaneously with the execution of this Contract, the parties may provide for the escrow of retained portions of payments to the Contractor by entering into a separate Escrow Agreement, pursuant to IC 4-13.6-7, with an escrow agent described in IC 4-13.6-7-2(b). Should the Contractor elect to escrow retainage, the Escrow Agreement will become a part of this contract as if fully contained herein.

7. Contractor's Certification. The Contractor certifies that it has been pre-qualified by the State of Indiana's Public Works Division Certification Board to perform the work and furnish the services required by this Project. The Contractor further certifies that all information and documentation submitted by it in its Application for Prequalification Certification, the Contractor's Proposal and submitted in response to the Project, is true, accurate and complete as of the date of this Contract's effectiveness. The Contractor shall immediately notify the State of any material change to such information. The Contractor shall immediately notify the State if, during the course of performance of this Contract, it or any of its principals are proposed for debarment or ineligibility, or become debarred or declared ineligible, from entering into contracts with the federal government or any department, agency or political subdivision of the State.

8. Contractor Employee Drug Testing. Pursuant to IC 4-13-18, the Contractor shall implement the employee drug testing program submitted as part of its Contractor's Proposal. The State may cancel this Contract if it determines that the Contractor:

- A. Has failed to implement its employee drug testing program during the term of this Contract;
- B. Has failed to provide information regarding implementation of the Contractor's employee drug testing program at the request of the State; or

- C. Has provided to the State false information regarding the Contractor's employee drug testing program.

9. Access to Records. The Contractor and its subcontractors, if any, shall maintain all books, documents, papers, accounting records, and other evidence pertaining to all costs incurred under this Contract. They shall make such materials available at their respective offices at all reasonable times during this Contract, and for three (3) years from the date of final payment under this Contract, for inspection by the State or its authorized designees. Copies shall be furnished at no cost to the State if requested.

10. Assignment; Successors.

A. The Contractor binds its successors and assignees to all the terms and conditions of this Contract. The Contractor may assign its right to receive payments to such third parties as the Contractor may desire without the prior written consent of the State, provided that the Contractor gives written notice (including evidence of such assignment) to the State thirty (30) days in advance of any payment so assigned. The assignment shall cover all unpaid amounts under this Contract and shall not be made to more than one party.

B. The Contractor shall not assign or subcontract the whole or any part of this Contract without the State's prior written consent. Additionally, the Contractor shall provide prompt written notice to the State of any change in the Contractor's legal name or legal status so that the changes may be documented and payments to the successor entity may be made.

11. Assignment of Antitrust Claims. As part of the consideration for the award of this Contract, the Contractor assigns to the State all right, title and interest in and to any claims the Contractor now has, or may acquire, under state or federal antitrust laws relating to the products or services which are the subject of this Contract.

12. Audits. The Contractor acknowledges that it may be required to submit to an audit of funds paid through this Contract. Any such audit shall be conducted in accordance with IC § 5-11-1, *et seq.*, and audit guidelines specified by the State.

The State considers the Contractor to be a "Contractor" under 2 C.F.R. 200.331 for purposes of this Contract. However, if it is determined that the Contractor is a "subrecipient" and if required by applicable provisions of 2 C.F.R. 200 (Uniform Administrative Requirements, Cost Principles, and Audit Requirements), Contractor shall arrange for a financial and compliance audit, which complies with 2 C.F.R. 200.500 *et seq.*

13. Authority to Bind Contractor. The signatory for the Contractor represents that he/she has been duly authorized to execute this Contract on behalf of the Contractor and has obtained all necessary or applicable approvals to make this Contract fully binding upon the Contractor when his/her signature is affixed, and accepted by the State.

14. Changes in Work. The Contractor shall not commence any additional work or change the scope of the work until authorized in writing by the State. The Contractor shall make no claim for additional compensation in the absence of a prior written approval and amendment executed by all signatories hereto. This Contract may only be amended, supplemented or modified by a written document executed in the same manner as this Contract.

15. Compliance with Laws.

A. The Contractor shall comply with all applicable federal, state, and local laws, rules, regulations, and ordinances, and all provisions required thereby to be included herein are hereby incorporated by reference. The enactment or modification of any applicable state or federal statute or the promulgation of rules or regulations thereunder after execution of this Contract shall be reviewed by the State and the Contractor to determine whether the provisions of this Contract require formal modification.

B. The Contractor and its agents shall abide by all ethical requirements that apply to persons who have a business relationship with the State as set forth in IC § 4-2-6, *et seq.*, IC § 4-2-7, *et seq.* and the regulations promulgated thereunder. **If the Contractor has knowledge, or would have acquired knowledge with reasonable inquiry, that a state officer, employee, or special state appointee, as those terms are defined in IC § 4-2-6-1, has a financial interest in the Contract, the Contractor shall ensure compliance with the disclosure requirements in IC § 4-2-6-10.5 prior to the execution of this Contract.** If the Contractor is not familiar with these ethical requirements, the Contractor should refer any questions to the Indiana State Ethics Commission, or visit the Inspector General's website at <http://www.in.gov/ig/>. If the Contractor or its agents violate any applicable ethical standards, the State may, in its sole discretion, terminate this Contract immediately upon notice to the Contractor. In addition, the Contractor may be subject to penalties under IC §§ 4-2-6, 4-2-7, 35-44.1-1-4, and under any other applicable laws.

C. The Contractor certifies by entering into this Contract that neither it nor its principal(s) is presently in arrears in payment of taxes, permit fees or other statutory, regulatory or judicially required payments to the State of Indiana. The Contractor agrees that any payments currently due to the State of Indiana may be withheld from payments due to the Contractor. Additionally, further work or payments may be withheld, delayed, or denied and/or this Contract suspended until the Contractor is current in its payments and has submitted proof of such payment to the State.

D. The Contractor warrants that it has no current, pending or outstanding criminal, civil, or enforcement actions initiated by the State, and agrees that it will immediately notify the State of any such actions. During the term of such actions, the Contractor agrees that the State may delay, withhold, or deny work under any supplement, amendment, change order or other contractual device issued pursuant to this Contract.

E. If a valid dispute exists as to the Contractor's liability or guilt in any action initiated by the State or its agencies, and the State decides to delay, withhold, or deny work to the Contractor, the Contractor may request that it be allowed to continue, or receive work, without delay. The Contractor must submit, in writing, a request for review to the Indiana Department of Administration (IDOA) following the procedures for disputes outlined herein. A determination by IDOA shall be binding on the parties. Any payments that the State may delay, withhold, deny, or apply under this section shall not be subject to penalty or interest, except as permitted by IC § 5-17-5.

F. The Contractor warrants that the Contractor and its subcontractors, if any, shall obtain and maintain all required permits, licenses, registrations, and approvals, and shall comply with all health, safety, and environmental statutes, rules, or regulations in the performance of work activities for the State. Failure to do so may be deemed a material breach of this Contract and grounds for immediate termination and denial of further work with the State.

G. The Contractor affirms that, if it is an entity described in IC Title 23, it is properly registered and owes no outstanding reports to the Indiana Secretary of State.

H. As required by IC § 5-22-3-7:

- (1) The Contractor and any principals of the Contractor certify that:
 - (A) the Contractor, except for de minimis and nonsystematic violations, has not violated the terms of:
 - (i) IC §24-4.7 [Telephone Solicitation Of Consumers];
 - (ii) IC §24-5-12 [Telephone Solicitations]; or
 - (iii) IC §24-5-14 [Regulation of Automatic Dialing Machines];in the previous three hundred sixty-five (365) days, even if IC § 24-4.7 is preempted by federal law; and
 - (B) the Contractor will not violate the terms of IC § 24-4.7 for the duration of the Contract, even if IC §24-4.7 is preempted by federal law.
- (2) The Contractor and any principals of the Contractor certify that an affiliate or principal of the Contractor and any agent acting on behalf of the Contractor or on behalf of an affiliate or principal of the Contractor, except for de minimis and nonsystematic violations,
 - (A) has not violated the terms of IC § 24-4.7 in the previous three hundred sixty-five (365) days, even if IC §24-4.7 is preempted by federal law; and
 - (B) will not violate the terms of IC § 24-4.7 for the duration of the Contract, even if IC §24-4.7 is preempted by federal law.

16. Condition of Payment. All services provided by the Contractor under this Contract must be performed to the State's reasonable satisfaction, as determined at the discretion of the undersigned State representative and in accordance with all applicable federal, state, local laws, ordinances, rules and regulations. The State shall not be required to pay for work found to be unsatisfactory, inconsistent with this Contract or performed in violation of and federal, state or local statute, ordinance, rule or regulation.

17. Confidentiality of State Information. The Contractor understands and agrees that data, materials, and information disclosed to the Contractor may contain confidential and protected information. The Contractor covenants that data, material, and information gathered, based upon or disclosed to the Contractor for the purpose of this Contract will not be disclosed to or discussed with third parties without the prior written consent of the State.

The parties acknowledge that the services to be performed by Contractor for the State under this Contract may require or allow access to data, materials, and information containing Social Security numbers maintained by the State in its computer system or other records. In addition to the covenant made above in this section and pursuant to 10 IAC 5-3-1(4), the Contractor and the State agree to comply with the provisions of IC § 4-1-10 and IC § 4-1-11. If any Social Security number(s) is/are disclosed by Contractor, Contractor agrees to pay the cost of the notice of disclosure of a breach of the security of the system in addition to any other claims and expenses for which it is liable under the terms of this contract.

18. Continuity of Services.

A. The Contractor recognizes that the service(s) to be performed under this Contract are vital to the State and must be continued without interruption and that, upon Contract expiration, a successor, either the State or another contractor, may continue them. The Contractor agrees to:

1. Furnish phase-in training; and
2. Exercise its best efforts and cooperation to effect an orderly and efficient transition to a successor.

B. The Contractor shall, upon the State's written notice:

1. Furnish phase-in, phase-out services for up to sixty (60) days after this Contract expires; and
2. Negotiate in good faith a plan with a successor to determine the nature and extent of phase-in, phase-out services required. The plan shall specify a training program and a date for transferring responsibilities for each division of work described in the plan, and shall be subject to the State's approval. The Contractor shall provide sufficient experienced personnel during the phase-in, phase-out period to ensure that the services called for by this Contract are maintained at the required level of proficiency.

C. The Contractor shall allow as many personnel as practicable to remain on the job to help the successor maintain the continuity and consistency of the services required by this Contract. The Contractor also shall disclose necessary personnel records and allow the successor to conduct on-site interviews with these employees. If selected employees are agreeable to the change, the Contractor shall release them at a mutually agreeable date and negotiate transfer of their earned fringe benefits to the successor.

D. The Contractor shall be reimbursed for all reasonable phase-in, phase-out costs (i.e., costs incurred within the agreed period after contract expiration that result from phase-in, phase-out operations).

19. Debarment and Suspension.

A. The Contractor certifies by entering into this Contract that neither it nor its principals nor any of its subcontractors are presently debarred, suspended, proposed for debarment, declared ineligible or voluntarily excluded from entering into this Contract by any federal agency or by any department, agency or political subdivision of the State of Indiana. The term "principal" for purposes of this Contract means an officer, director, owner, partner, key employee or other person with primary management or supervisory responsibilities, or a person who has a critical influence on or substantive control over the operations of the Contractor.

B. The Contractor certifies that it has verified the state and federal suspension and debarment status for all subcontractors receiving funds under this Contract and shall be solely responsible for any recoupment, penalties or costs that might arise from use of a suspended or debarred subcontractor. The Contractor shall immediately notify the State if any subcontractor becomes debarred or suspended, and shall, at the State's request, take all steps required by the State to terminate its contractual relationship with the subcontractor for work to be performed under this Contract.

20. Default by State. If the State, sixty (60) days after receipt of written notice, fails to correct or cure any material breach of this Contract, the Contractor may cancel and terminate this Contract and institute measures to collect monies due up to and including the date of termination.

21. Disputes.

A. Should any disputes arise with respect to this Contract, the Contractor and the State agree to act immediately to resolve such disputes. Time is of the essence in the resolution of disputes.

B. The Contractor agrees that, the existence of a dispute notwithstanding, it will continue without delay to carry out all of its responsibilities under this Contract that are not affected by the dispute. Should the Contractor fail to continue to perform its responsibilities regarding all non-disputed work, without delay,

any additional costs incurred by the State or the Contractor as a result of such failure to proceed shall be borne by the Contractor, and the Contractor shall make no claim against the State for such costs.

C. If the parties are unable to resolve a contract dispute between them after good faith attempts to do so, a dissatisfied party shall submit the dispute to the Commissioner of the Indiana Department of Administration for resolution. The dissatisfied party shall give written notice to the Commissioner and the other party. The notice shall include: (1) a description of the disputed issues, (2) the efforts made to resolve the dispute, and (3) a proposed resolution. The Commissioner shall promptly issue a Notice setting out documents and materials to be submitted to the Commissioner in order to resolve the dispute; the Notice may also afford the parties the opportunity to make presentations and enter into further negotiations. Within thirty (30) business days of the conclusion of the final presentations, the Commissioner shall issue a written decision and furnish it to both parties. The Commissioner's decision shall be the final and conclusive administrative decision unless either party serves on the Commissioner and the other party, within ten (10) business days after receipt of the Commissioner's decision, a written request for reconsideration and modification of the written decision. If the Commissioner does not modify the written decision within thirty (30) business days, either party may take such other action helpful to resolving the dispute, including submitting the dispute to an Indiana court of competent jurisdiction. If the parties accept the Commissioner's decision, it may be memorialized as a written Amendment to this Contract if appropriate.

D. The State may withhold payments on disputed items pending resolution of the dispute. The unintentional nonpayment by the State to the Contractor of one or more invoices not in dispute in accordance with the terms of this Contract will not be cause for the Contractor to terminate this Contract, and the Contractor may bring suit to collect these amounts without following the disputes procedure contained herein.

E. With the written approval of the Commissioner of the Indiana Department of Administration, the parties may agree to forego the process described in subdivision C. relating to submission of the dispute to the Commissioner.

F. This paragraph shall not be construed to abrogate provisions of IC § 4-6-2-11 in situations where dispute resolution efforts lead to a compromise of claims in favor of the State as described in that statute. In particular, releases or settlement agreements involving releases of legal claims or potential legal claims of the state should be processed consistent with IC § 4-6-2-11, which requires approval of the Governor and Attorney General.

22. Drug-Free Workplace Certification. As required by Executive Order No. 90-5 dated April 12, 1990, issued by the Governor of Indiana, the Contractor hereby covenants and agrees to make a good faith effort to provide and maintain a drug-free workplace. The Contractor will give written notice to the State within ten (10) days after receiving actual notice that the Contractor, or an employee of the Contractor in the State of Indiana, has been convicted of a criminal drug violation occurring in the workplace. False certification or violation of this certification may result in sanctions including, but not limited to, suspension of contract payments, termination of this Contract and/or debarment of contracting opportunities with the State for up to three (3) years.

In addition to the provisions of the above paragraph, if the total amount set forth in this Contract is in excess of \$25,000.00, the Contractor certifies and agrees that it will provide a drug-free workplace by:

- A. Publishing and providing to all of its employees a statement notifying them that the unlawful manufacture, distribution, dispensing, possession or use of a controlled substance

is prohibited in the Contractor's workplace, and specifying the actions that will be taken against employees for violations of such prohibition;

- B. Establishing a drug-free awareness program to inform its employees of (1) the dangers of drug abuse in the workplace; (2) the Contractor's policy of maintaining a drug-free workplace; (3) any available drug counseling, rehabilitation and employee assistance programs; and (4) the penalties that may be imposed upon an employee for drug abuse violations occurring in the workplace;
- C. Notifying all employees in the statement required by subparagraph (A) above that as a condition of continued employment, the employee will (1) abide by the terms of the statement; and (2) notify the Contractor of any criminal drug statute conviction for a violation occurring in the workplace no later than five (5) days after such conviction;
- D. Notifying the State in writing within ten (10) days after receiving notice from an employee under subdivision (C)(2) above, or otherwise receiving actual notice of such conviction;
- E. Within thirty (30) days after receiving notice under subdivision (C)(2) above of a conviction, imposing the following sanctions or remedial measures on any employee who is convicted of drug abuse violations occurring in the workplace: (1) taking appropriate personnel action against the employee, up to and including termination; or (2) requiring such employee to satisfactorily participate in a drug abuse assistance or rehabilitation program approved for such purposes by a federal, state or local health, law enforcement, or other appropriate agency; and
- F. Making a good faith effort to maintain a drug-free workplace through the implementation of subparagraphs (A) through (E) above.

23. Employment Eligibility Verification As required by IC § 22-5-1.7, the Contractor swears or affirms under the penalties of perjury that the Contractor does not knowingly employ an unauthorized alien. The Contractor further agrees that:

A. The Contractor shall enroll in and verify the work eligibility status of all his/her/its newly hired employees through the E-Verify program as defined in IC § 22-5-1.7-3. The Contractor is not required to participate should the E-Verify program cease to exist. Additionally, the Contractor is not required to participate if the Contractor is self-employed and does not employ any employees.

B. The Contractor shall not knowingly employ or contract with an unauthorized alien. The Contractor shall not retain an employee or contract with a person that the Contractor subsequently learns is an unauthorized alien.

C. The Contractor shall require his/her/its subcontractors, who perform work under this Contract, to certify to the Contractor that the subcontractor does not knowingly employ or contract with an unauthorized alien and that the subcontractor has enrolled and is participating in the E-Verify program. The Contractor agrees to maintain this certification throughout the duration of the term of a contract with a subcontractor.

The State may terminate for default if the Contractor fails to cure a breach of this provision no later than thirty (30) days after being notified by the State.

24. Employment Option. If the State determines that it would be in the State's best interest to hire an employee of the Contractor, the Contractor will release the selected employee from any non-competition agreements that may be in effect. This release will be at no cost to the State or the employee.

25. Force Majeure. In the event that either party is unable to perform any of its obligations under this Contract or to enjoy any of its benefits because of natural disaster or decrees of governmental bodies not the fault of the affected party (hereinafter referred to as a "Force Majeure Event"), the party who has been so affected shall immediately give notice to the other party and shall do everything possible to resume performance. Upon receipt of such notice, all obligations under this Contract shall be immediately suspended. If the period of nonperformance exceeds thirty (30) days from the receipt of notice of the Force Majeure Event, the party whose ability to perform has not been so affected may, by giving written notice, terminate this Contract.

26. Funding Cancellation. As required by Financial Management Circular 3.3 and IC § 5-22-17-5, when the Director of the State Budget Agency makes a written determination that funds are not appropriated or otherwise available to support continuation of performance of this Contract, this Contract shall be canceled. A determination by the Director of State Budget Agency that funds are not appropriated or otherwise available to support continuation of performance shall be final and conclusive.

27. Governing Law. This Contract shall be governed, construed, and enforced in accordance with the laws of the State of Indiana, without regard to its conflict of laws rules. Suit, if any, must be brought in the State of Indiana.

28. HIPAA Compliance. If this Contract involves services, activities or products subject to the Health Insurance Portability and Accountability Act of 1996 (HIPAA), the Contractor covenants that it will appropriately safeguard Protected Health Information (defined in 45 CFR 160.103), and agrees that it is subject to, and shall comply with, the provisions of 45 CFR 164 Subpart E regarding use and disclosure of Protected Health Information.

29. Indemnification. The Contractor agrees to indemnify, defend, and hold harmless the State, its agents, officials, and employees from all claims and suits including court costs, attorney's fees, and other expenses caused by any act or omission of the Contractor and/or its subcontractors, if any, in the performance of this Contract. The State shall **not** provide such indemnification to the Contractor.

30. Independent Contractor; Workers' Compensation Insurance. The Contractor is performing as an independent entity under this Contract. No part of this Contract shall be construed to represent the creation of an employment, agency, partnership or joint venture agreement between the parties. Neither party will assume liability for any injury (including death) to any persons, or damage to any property, arising out of the acts or omissions of the agents, employees or subcontractors of the other party. The Contractor shall provide all necessary unemployment and workers' compensation insurance for the Contractor's employees, and Contractor shall provide the State with a Certificate of Insurance evidencing such coverage prior to starting work under this Contract.

31. Indiana Veteran Owned Small Business Enterprise Compliance. Award of this Contract was based, in part, on the Indiana Veteran Owned Small Business Enterprise ("IVOSB") participation plan, as detailed in the IVOSB Subcontractor Commitment Form, commonly referred to as "Attachment A-1" in the procurement documentation and incorporated by reference herein. Therefore, any changes to this information during the Contract term must be approved by IDOA's Division of Supplier Diversity and may require an amendment. It is the State's expectation that the Contractor will meet the subcontractor

commitments during the Contract term. The following certified IVOSB subcontractor(s) will be participating in this Contract: **[Add additional IVOSBs using the same format.]**

IVOSB	COMPANY NAME	PHONE	EMAIL OF CONTACT PERSON	PERCENT
-------	--------------	-------	-------------------------	---------

Briefly describe the IVOSB service(s)/product(s) to be provided under this Contract and include the estimated date(s) for utilization during the Contract term:

A copy of each subcontractor agreement must be submitted to the Division of Supplier Diversity within thirty (30) days of the effective date of this Contract. The subcontractor agreements may be uploaded into Pay Audit (Indiana’s subcontractor payment auditing system), emailed to IndianaVeteransPreference@idoa.IN.gov, or mailed to IDOA, 402 W. Washington Street, Room W-462, Indianapolis, IN 46204. Failure to provide a copy of any subcontractor agreement may be deemed a violation of the rules governing IVOSB procurement and may result in sanctions allowable under 25 IAC 9-5-2. Requests for changes must be submitted to IndianaVeteransPreference@idoa.IN.gov for review and approval before changing the participation plan submitted in connection with this Contract.

The Contractor shall report payments made to certified IVOSB subcontractors under this Contract on a monthly basis using Pay Audit. The Contractor shall notify subcontractors that they must confirm payments received from the Contractor in Pay Audit. The Pay Audit system can be accessed on the IDOA webpage at: www.in.gov/idoa/mwbe/payaudit.htm. The Contractor may also be required to report IVOSB certified subcontractor payments directly to the Division of Supplier Diversity, as reasonably requested and in the format required by the Division of Supplier Diversity.

The Contractor’s failure to comply with the provisions in this clause may be considered a material breach of the Contract.

32. Information Technology Enterprise Architecture Requirements. If this Contract involves information technology-related products or services, the Contractor agrees that all such products or services are compatible with any of the technology standards found at <https://www.in.gov/iot/2394.htm> that are applicable, including the assistive technology standard. The State may terminate this Contract for default if the terms of this paragraph are breached.

33. Insurance

A. The Contractor and their subcontractors (if any) shall secure and keep in force during the term of this Contract the following insurance coverages (if applicable) covering the Contractor for any and all claims of any nature which may in any manner arise out of or result from Contractor’s performance under this Contract. The required limits of liability can be obtained with a combination of primary and excess liability policies.

1. Commercial general liability, including contractual coverage, and products or completed operations coverage (if applicable), with minimum liability limits not less than \$700,000 per person and \$5,000,000 per occurrence unless additional

coverage is required by the State. The State is to be named as an additional insured on a primary, non-contributory basis for any liability arising directly or indirectly under or in connection with this Contract.

2. Automobile liability for owned, non-owned and hired autos with minimum liability limits of \$700,000 per person and \$5,000,000 per occurrence. The State is to be named as an additional insured on a primary, non-contributory basis.
3. The Contractor shall secure the appropriate Surety or Fidelity Bond(s) as required by the state department served or by applicable statute.
4. The Contractor and their subcontractors shall provide proof of such insurance coverage by tendering to the undersigned State representative a certificate of insurance prior to the commencement of this Contract and proof of workers' compensation coverage meeting all statutory requirements of IC §22-3-2. In addition, proof of an "all states endorsement" covering claims occurring outside the State is required if any of the services provided under this Contract involve work outside of Indiana.

B. The Contractor's insurance coverage must meet the following additional requirements:

1. The insurer must have a certificate of authority or other appropriate authorization to operate in the state in which the policy was issued.
2. Any deductible or self-insured retention amount or other similar obligation under the insurance policies shall be the sole obligation of the Contractor.
3. The State will be defended, indemnified and held harmless to the full extent of any coverage actually secured by the Contractor in excess of the minimum requirements set forth above. The duty to indemnify the State under this Contract shall not be limited by the insurance required in this Contract.
4. The insurance required in this Contract, through a policy or endorsement(s), shall include a provision that the policy and endorsements may not be canceled or modified without thirty (30) days' prior written notice to the undersigned State agency.
5. The Contractor waives and agrees to require their insurer to waive their rights of subrogation against the State of Indiana.

C. Failure to provide insurance as required in this Contract may be deemed a material breach of contract entitling the State to immediately terminate this Contract. The Contractor shall furnish a certificate of insurance and all endorsements to the State before the commencement of this Contract.

34. Key Person(s).

A. If both parties have designated that certain individual(s) are essential to the services offered, the parties agree that should such individual(s) leave their employment during the term of this Contract for whatever reason, the State shall have the right to terminate this Contract upon thirty (30) days' prior written notice.

- B. In the event that the Contractor is an individual, that individual shall be considered a key person and, as such, essential to this Contract. Substitution of another for the Contractor shall not be permitted without express written consent of the State.

Nothing in Sections A and B, above shall be construed to prevent the Contractor from using the services of others to perform tasks ancillary to those tasks which directly require the expertise of the key person. Examples of such ancillary tasks include secretarial, clerical, and common labor duties. The Contractor shall, at all times, remain responsible for the performance of all necessary tasks, whether performed by a key person or others.

Key person(s) to this Contract is/are:

35. Merger & Modification. This Contract constitutes the entire agreement between the parties. No understandings, agreements, or representations, oral or written, not specified within this Contract will be valid provisions of this Contract. This Contract may not be modified, supplemented, or amended, except by written agreement signed by all necessary parties.

36. Minority and Women’s Business Enterprises Compliance. Award of this Contract was based, in part, on the Minority and/or Women’s Business Enterprise (“MBE” and/or “WBE”) participation plan as detailed in the Minority and Women’s Business Enterprises Subcontractor Commitment Form, commonly referred to as “Attachment A” in the procurement documentation and incorporated by reference herein. Therefore, any changes to this information during the Contract term must be approved by the Division of Supplier Diversity and may require an amendment. It is the State’s expectation that the Contractor will meet the subcontractor commitments during the Contract term.

The following Division of Supplier Diversity certified MBE and/or WBE subcontractors will be participating in this Contract: **[Add additional MBEs and WBEs using the same format.]**

MBE or WBE	COMPANY NAME	PHONE	EMAIL OF CONTACT PERSON	PERCENT
------------	--------------	-------	-------------------------	---------

Briefly describe the MBE and/or WBE service(s)/product(s) to be provided under this Contract and include the estimated date(s) for utilization during the Contract term:

A copy of each subcontractor agreement must be submitted to the Division of Supplier Diversity within thirty (30) days of the effective date of this Contract. The subcontractor agreements may be uploaded into Pay Audit (Indiana’s subcontractor payment auditing system), emailed to MWBECompliance@idoa.IN.gov, or mailed to Division of Supplier Diversity, 402 W. Washington Street, Indianapolis IN 46204. Failure to provide a copy of any subcontractor agreement may be deemed a violation of the rules governing MBE/WBE procurement and may result in sanctions allowable under 25 IAC 5-7-8. Requests for changes must be submitted to MWBECompliance@idoa.IN.gov for review and approval before changing the participation plan submitted in connection with this Contract.

The Contractor shall report payments made to Division of Supplier Diversity certified subcontractors under this Contract on a monthly basis using Pay Audit. The Contractor shall notify subcontractors that

they must confirm payments received from the Contractor in Pay Audit. The Pay Audit system can be accessed on the IDOA webpage at: www.in.gov/idoa/mwbe/payaudit.htm. The Contractor may also be required to report Division of Supplier Diversity certified subcontractor payments directly to the Division of Supplier Diversity, as reasonably requested and in the format required by the Division of Supplier Diversity.

The Contractor's failure to comply with the provisions in this clause may be considered a material breach of the Contract.

37. Nondiscrimination. Pursuant to the Indiana Civil Rights Law, specifically including IC § 22-9-1-10, and in keeping with the purposes of the federal Civil Rights Act of 1964, the Age Discrimination in Employment Act, and the Americans with Disabilities Act, the Contractor covenants that it shall not discriminate against any employee or applicant for employment relating to this Contract with respect to the hire, tenure, terms, conditions or privileges of employment or any matter directly or indirectly related to employment, because of the employee's or applicant's race, color, national origin, religion, sex, age, disability, ancestry, status as a veteran, or any other characteristic protected by federal, state, or local law ("Protected Characteristics"). Contractor certifies compliance with applicable federal laws, regulations, and executive orders prohibiting discrimination based on the Protected Characteristics in the provision of services. Breach of this paragraph may be regarded as a material breach of this Contract, but nothing in this paragraph shall be construed to imply or establish an employment relationship between the State and any applicant or employee of the Contractor or any subcontractor.

The State is a recipient of federal funds, and therefore, where applicable, Contractor and any subcontractors shall comply with requisite affirmative action requirements, including reporting, pursuant to 41 CFR Chapter 60, as amended, and Section 202 of Executive Order 11246 as amended by Executive Order 13672.

38. Notice to Parties. Whenever any notice, statement or other communication is required under this Contract, it will be sent by E-mail or first-class U.S. mail service to the following addresses, unless otherwise specifically advised. Such notice, statement or other communication shall include the Public Works Project Number in the subject line of the E-mail and the body of the notice or other communication.

A. Notices to the State shall be sent to:

Public Works Division, Director
Indiana Department of Administration
402 W Washington St Room W462
Indianapolis, IN 46204
E-mail: rgrossman@idoa.IN.gov

B. Notices to the Contractor shall be sent to:

[INSERT CONTRACTOR NAME]
[INSERT CONTRACTOR'S ADDRESS]
E-mail: _____

As required by IC § 4-13-2-14.8, payments to the Contractor shall be made via electronic funds transfer in accordance with instructions filed by the Contractor with the Indiana Auditor of State.

39. Order of Precedence; Incorporation by Reference. Any inconsistency or ambiguity in this Contract shall be resolved by giving precedence in the following order: (1) this Contract, (2) the Project Bid Package, (3) attachments prepared by the State; (4) Contractor's Proposal; and (5) attachments prepared by the

Contractor. All of the foregoing are incorporated fully by reference. All attachments, and all documents referred to in this paragraph are hereby incorporated fully by reference.

40. Ownership of Documents and Materials.

A. All documents, records, programs, applications, data, algorithms, film, tape, articles, memoranda, and other materials (the "Materials") not developed or licensed by the Contractor prior to execution of this Contract, but specifically developed under this Contract shall be considered "work for hire" and the Contractor hereby transfers and assigns any ownership claims to the State so that all Materials will be the property of the State. If ownership interest in the Materials cannot be assigned to the State, the Contractor grants the State a non-exclusive, non-cancelable, perpetual, worldwide royalty-free license to use the Materials and to use, modify, copy and create derivative works of the Materials.

B. Use of the Materials, other than related to contract performance by the Contractor, without the prior written consent of the State, is prohibited. During the performance of this Contract, the Contractor shall be responsible for any loss of or damage to the Materials developed for or supplied by the State and used to develop or assist in the services provided while the Materials are in the possession of the Contractor. Any loss or damage thereto shall be restored at the Contractor's expense. The Contractor shall provide the State full, immediate, and unrestricted access to the Materials and to Contractor's work product during the term of this Contract.

41. Payments.

A. All payments shall be made thirty five (35) days in arrears in conformance with State fiscal policies and procedures and, as required by IC §4-13-2-14.8, the direct deposit by electronic funds transfer to the financial institution designated by the Contractor in writing unless a specific waiver has been obtained from the Indiana Auditor of State. No payments will be made in advance of receipt of the goods or services that are the subject of this Contract except as permitted by IC § 4-13-2-20.

B. If the Contractor is being paid in advance for the maintenance of equipment, software or a service as a subscription, then pursuant to IC § 4-13-2-20(b)(14), the Contractor agrees that if it fails to fully provide or perform under this Contract, upon receipt of written notice from the State, it shall promptly refund the consideration paid, pro-rated through the date of non-performance.

42. Penalties/Interest/Attorney's Fees. The State will in good faith perform its required obligations hereunder and does not agree to pay any penalties, liquidated damages, interest or attorney's fees, except as permitted by Indiana law, in part, IC § 5-17-5, IC § 34-54-8, IC § 34-13-1 and IC § 34-52-2.

Notwithstanding the provisions contained in IC § 5-17-5, any liability resulting from the State's failure to make prompt payment shall be based solely on the amount of funding originating from the State and shall not be based on funding from federal or other sources.

43. Progress Reports. The Contractor shall submit progress reports to the State upon request. The report shall be oral, unless the State, upon receipt of the oral report, should deem it necessary to have it in written form. The progress reports shall serve the purpose of assuring the State that work is progressing in line with the schedule, and that completion can be reasonably assured on the scheduled date.

44. Public Record.

The Contractor acknowledges that the State will not treat this Contract as containing confidential information, and the State will post this Contract on the transparency portal as required by Executive

Order 05-07 and IC § 5-14-3.5-2. Use by the public of the information contained in this Contract shall not be considered an act of the State.

45. Renewal Option. This Contract may be renewed under the same terms and conditions, subject to the approval of the Commissioner of the Department of Administration and the State Budget Director in compliance with IC § 5-22-17-4. The term of the renewed contract may not be longer than the term of the original contract.

46. Severability. The invalidity of any section, subsection, clause or provision of this Contract shall not affect the validity of the remaining sections, subsections, clauses or provisions of this Contract.

47. Substantial Performance. This Contract shall be deemed to be substantially performed only when fully performed according to its terms and conditions and any written amendments or supplements.

48. Taxes. The State is exempt from most state and local taxes and many federal taxes. The State will not be responsible for any taxes levied on the Contractor as a result of this Contract.

49. Termination for Convenience. This Contract may be terminated, in whole or in part, by the State, which shall include and is not limited to the Indiana Department of Administration and the State Budget Agency whenever, for any reason, the State determines that such termination is in its best interest. Termination of services shall be effected by delivery to the Contractor of a Termination Notice at least thirty (30) days prior to the termination effective date, specifying the extent to which performance of services under such termination becomes effective. The Contractor shall be compensated for services properly rendered prior to the effective date of termination. The State will not be liable for services performed after the effective date of termination. The Contractor shall be compensated for services herein provided but in no case shall total payment made to the Contractor exceed the original contract price or shall any price increase be allowed on individual line items if canceled only in part prior to the original termination date. For the purposes of this paragraph, the parties stipulate and agree that the Indiana Department of Administration shall be deemed to be a party to this agreement with authority to terminate the same for convenience when such termination is determined by the Commissioner of IDOA to be in the best interests of the State.

50. Termination for Default.

- A. With the provision of thirty (30) days' notice to the Contractor, the State may terminate this Contract in whole or in part if the Contractor fails to:
1. Correct or cure any breach of this Contract; the time to correct or cure the breach may be extended beyond thirty (30) days if the State determines progress is being made and the extension is agreed to by the parties;
 2. Deliver the supplies or perform the services within the time specified in this Contract or any extension;
 3. Make progress so as to endanger performance of this Contract; or
 4. Perform any of the other provisions of this Contract.
- B. If the State terminates this Contract in whole or in part, it may acquire, under the terms and in the manner the State considers appropriate, supplies or services similar to those terminated, and the Contractor will be liable to the State for any excess costs for those supplies or services. However, the Contractor shall continue the work not terminated.

- C. The State shall pay the contract price for completed supplies delivered and services accepted. The Contractor and the State shall agree on the amount of payment for manufacturing materials delivered and accepted and for the protection and preservation of the property. Failure to agree will be a dispute under the Disputes clause. The State may withhold from these amounts any sum the State determines to be necessary to protect the State against loss because of outstanding liens or claims of former lien holders.
- D. The rights and remedies of the State in this clause are in addition to any other rights and remedies provided by law or equity or under this Contract.

51. Travel. No expenses for travel will be reimbursed unless specifically authorized by this Contract. Permitted expenses will be reimbursed at the rate paid by the State and in accordance with the *Indiana Department of Administration's Travel Policies and Procedures* in effect at the time the expenditure is made. Out-of-state travel requests must be reviewed by the State for availability of funds and for conformance with *Travel Policy* guidelines.

52. Waiver of Rights. No right conferred on either party under this Contract shall be deemed waived, and no breach of this Contract excused, unless such waiver is in writing and signed by the party claimed to have waived such right. Neither the State's review, approval or acceptance of, nor payment for, the services required under this Contract shall be construed to operate as a waiver of any rights under this Contract or of any cause of action arising out of the performance of this Contract, and the Contractor shall be and remain liable to the State in accordance with applicable law for all damages to the State caused by the Contractor's negligent performance of any of the services furnished under this Contract.

53. Work Standards. The Contractor shall execute its responsibilities by following and applying at all times the highest professional and technical guidelines and standards. If the State becomes dissatisfied with the work product of or the working relationship with those individuals assigned to work on this Contract, the State may request in writing the replacement of any or all such individuals, and the Contractor shall grant such request.

THE REMAINDER OF THIS PAGE HAS BEEN INTENTIONALLY LEFT BLANK.

Non-Collusion and Acceptance

The undersigned attests, subject to the penalties for perjury, that the undersigned is the Contractor, or that the undersigned is the properly authorized representative, agent, member or officer of the Contractor. Further, to the undersigned’s knowledge, neither the undersigned nor any other member, employee, representative, agent or officer of the Contractor, directly or indirectly, has entered into or been offered any sum of money or other consideration for the execution of this Contract other than that which appears upon the face hereof. **Furthermore, if the undersigned has knowledge that a state officer, employee, or special state appointee, as those terms are defined in IC 4-2-6-1, has a financial interest in the Contract, the Contractor attests to compliance with the disclosure requirements in IC 4-2-6-10.5.**

Agreement to Use Electronic Signatures

I agree, and it is my intent, to sign this Contract by accessing State of Indiana Supplier Portal using the secure password assigned to me and by electronically submitting this Contract to the State of Indiana. I understand that my signing and submitting this Contract in this fashion is the legal equivalent of having placed my handwritten signature on the submitted Contract and this affirmation. I understand and agree that by electronically signing and submitting this Contract in this fashion I am affirming to the truth of the information contained herein. I understand that this Contract will not become binding on the State until it has been approved by the Department of Administration, the State Budget Agency, and the Office of the Attorney General, which approvals will be posted on the Active Contracts Database:
<https://secure.in.gov/apps/idoa/contractsearch/>

IN WITNESS WHEREOF, the Contractor and the State have, through their duly authorized representatives, entered into this Contract for Public Works Project Number XXXXX. The parties, having read and understood the foregoing terms of this Contract, do by their respective signatures dated below agree to the terms thereof.

Contractor: XXXXXXXXXXXX

**Department of Administration
Public Works Division**

By: _____
Printed Name: _____
Title: _____

Date: _____

By: _____
Robert Grossman, Director
For IDOA Commissioner if less than \$10,000,000

Date: _____

Approved by:
Department of Administration

Approved by:
State Budget Agency

By: _____ (for)
Rebecca Holwerda, Commissioner

By: _____ (for)
Zachary Q. Jackson, Director

Date: _____

Date: _____

Approved as to Form and Legality:
*Form approval has been granted by the
Office of the Attorney General pursuant to
IC 4-13-2-14.3(e) on October 5, 2022.
FA 22-49*

This document prepared and reviewed by:

Counsel, Indiana Department of Administration

TEMPLATE

OPTION 1-to be used if the MBE and/or WBE subcontractor(s) will continue to be utilized during the extension period.

As required by 25 IAC 5-6-2(b), the following Division of Supplier Diversity certified MBE or WBE subcontractor(s) will be participating in this Contract under this Change Order/Amendment. This participation represents [] the same percentage or [] an increase of [] % above the original MBE and/or WBE commitment. **[Add additional MBEs and WBEs using the same format.]**

MBE or WBE	COMPANY NAME	PHONE	EMAIL OF CONTACT PERSON	PERCENT

Briefly describe the MBE and/or WBE service(s)/product(s) to be provided under this Amendment and include the estimated date(s) for utilization during the extension period:

A copy of each subcontractor agreement must be submitted to the Division of Supplier Diversity within thirty (30) days of the effective date of this Amendment. The subcontractor agreements may be uploaded into Pay Audit (Indiana’s subcontractor payment auditing system), emailed to MWBECompliance@idoa.IN.gov, or mailed to Division of Supplier Diversity, 402 W. Washington Street, RoomW-462, Indianapolis IN 46204. Failure to provide a copy of any subcontractor agreement may be deemed a violation of the rules governing MBE/WBE procurement and may result in sanctions allowable under 25 IAC 5-7-8. Requests for changes must be submitted to MWBECompliance@idoa.IN.gov for review and approval before changing the participation plan submitted in connection with this Amendment.

The Contractor shall report payments made to Division of Supplier Diversity certified subcontractors under this Contract on a monthly basis using Pay Audit. The Contractor shall notify subcontractors that they must confirm payments received from Contractor in Pay Audit. The Pay Audit system can be accessed on the IDOA webpage at: www.in.gov/idoa/mwbe/payaudit.htm. Contractor may also be required to report Division of Supplier Diversity certified subcontractor payments directly to the Division of Supplier Diversity, as reasonably requested and in the format required by the Division of Supplier Diversity.

Contractor’s failure to comply with the provisions in this clause may be considered a material breach of the Contract.

OPTION 2 – to be used if the original Contract identified subcontractors in this clause, but the Contractor will not be utilizing the MBE and WBE subcontractors during the extension period.

No certified MBE or WBE subcontractors will be participating in this Contract under this Change Order/Amendment.

B. Indiana Veteran Owned Small Business Enterprises Compliance. *Include one of the options, as applicable; delete the inapplicable option.*

OPTION 1-to be used if the IVOSB subcontractor(s) will continue to be utilized during the extension period.

As required by 25 IAC 9-4-1(b), the following certified IVOSB subcontractors will be participating in this Contract under this Change Order/Amendment. This participation represents [] the same percentage or [] an increase of [] % above the original IVOSB commitment. **[Add additional IVOSBs using the same format.]**

IVOSB	COMPANY NAME	PHONE	EMAIL OF CONTACT PERSON	PERCENT

Briefly describe the IVOSB service(s)/product(s) to be provided under this Amendment and include the estimated date(s) for utilization during the extension period:

A copy of each subcontractor agreement must be submitted to IDOA's Division of Supplier Diversity within thirty (30) days of the effective date of this Amendment. The subcontractor agreements may be uploaded into Pay Audit (Indiana's subcontractor payment auditing system), emailed to IndianaVeteransPreference@idoa.IN.gov, or mailed to IDOA, 402 W. Washington Street, Room W-462, Indianapolis, IN 46204. Failure to provide a copy of any subcontractor agreement may be deemed a violation of the rules governing IVOSB procurement and may result in sanctions allowable under 25 IAC 9-5-2. Requests for changes must be submitted to IndianaVeteransPreference@idoa.IN.gov for review and approval before changing the participation plan submitted in connection with this Amendment.

The Contractor shall report payments made to certified IVOSB subcontractors under this Contract on a monthly basis using Pay Audit. The Contractor shall notify subcontractors that they must confirm payments received from Contractor in Pay Audit. The Pay Audit system can be accessed on the IDOA webpage at: www.in.gov/idoa/mwbe/payaudit.htm. The Contractor may also be required to report IVOSB certified subcontractor payments directly to the Division of Supplier Diversity, as reasonably requested and in the format required by the Division of Supplier Diversity.

The Contractor's failure to comply with the provisions in this clause may be considered a material breach of the Contract.

OPTION 2 – to be used if the original Contract identified subcontractors in this clause, but the Contractor will not be utilizing the IVOSB subcontractors during the extension period.

No certified IVOSB subcontractors will be participating in this Contract under this Change Order/Amendment.

All matters set forth in the original Contract and not affected by this Amendment shall remain in full force and effect.

Non-Collusion and Acceptance

The undersigned attests, subject to the penalties for perjury, that the undersigned is the Contractor, or that the undersigned is the properly authorized representative, agent, member or officer of the Contractor. Further, to the undersigned’s knowledge, neither the undersigned nor any other member, employee, representative, agent or officer of the Contractor, directly or indirectly, has entered into or been offered any sum of money or other consideration for the execution of this Amendment other than that which appears upon the face hereof. **Furthermore, if the undersigned has knowledge that a state officer, employee, or special state appointee, as those terms are defined in IC 4-2-6-1, has a financial interest in the Contract, the Contractor attests to compliance with the disclosure requirements in IC 4-2-6-10.5.**

Agreement to Use Electronic Signatures

I agree, and it is my intent, to sign this Contract by accessing State of Indiana Supplier Portal using the secure password assigned to me and by electronically submitting this Contract to the State of Indiana. I understand that my signing and submitting this Contract in this fashion is the legal equivalent of having placed my handwritten signature on the submitted Contract and this affirmation. I understand and agree that by electronically signing and submitting this Contract in this fashion I am affirming to the truth of the information contained therein. I understand that this Contract will not become binding on the State until it has been approved by the Department of Administration, the State Budget Agency, and the Office of the Attorney General, which approvals will be posted on the Active Contracts Database: <https://secure.in.gov/apps/idoa/contractsearch/>

In Witness Whereof, the Contractor and the State have, through their duly authorized representatives, entered into this Amendment for Public Works Project Number **XXXXXX**. The parties, having read and understood the foregoing terms of this Amendment, do by their respective signatures dated below agree to the terms thereof.

Contractor: XXXXXXXXXXX

**Department of Administration
Public Works Division**

By: _____

Printed Name: _____

Title: _____

Date: _____

By: _____

Robert Grossman, Director

For IDOA Commissioner if less than \$10,000,000

Date: _____

Approved by:
Department of Administration

Approved by:
State Budget Agency *PURSUANT TO IC 4-13-2-14.1*
APPROVAL OF THE BUDGET AGENCY
IS NOT REQUIRED FOR CONTRACTS
UNDER \$100,000.00

By: _____ (for)
Rebecca Holwerda, Commissioner

By: _____ (for)
Zachary Q. Jackson, Director

Date: _____

Date: _____

Approved as to Form and Legality:
Form approval has been granted by the
Office of the Attorney General pursuant to
IC 4-13-2-14.3(e) on October 5, 2022.
FA 22-48

This document prepared and reviewed by:

Counsel, Indiana Department of Administration

TEMPLATE

CONSTRUCTION CONTRACT CHANGE ORDER/AMENDMENT #

AMENDMENT # EXHIBIT A

See Documents to Follow for Exhibit

TEMPLATE

CONSTRUCTION CONTRACT CHANGE ORDER/AMENDMENT #

AMENDMENT # EXHIBIT B

See Documents to Follow for Exhibit

TEMPLATE



CERTIFICATE OF SUBSTANTIAL COMPLETION

State Form 1084 (R / 10-22) / DAPW 5

INDIANA PUBLIC WORKS PROJECT NUMBER: _____

PROJECT NAME: _____

TO: Department of Administration
State of Indiana

THROUGH: Director Public Works

DESIGNER: _____

CONTRACTOR: _____

CONTRACT FOR: _____
(GENERAL, MECHANICAL, ELECTRICAL, OTHER)

CONTRACT DATE: _____ CONTRACTOR P.O.NO: _____

PROJECT OR DESIGNATED AREA SHALL INCLUDE: _____

The contractor hereby certifies the Work of this project to be in complete conformance to the Contract Documents and to be substantially complete, enabling the Owner to make use of the Work as intended.

By his signature below the Contractor further requests Designer and Owner to inspect the Work and to concur in the Work's substantial completion by their signature and/or to provide in a timely manner to Contractor a listing of work items adjudged by them as remaining to be completed or corrected. Contractor agrees to complete and correct all work items representative of such listing within ___ days from date of receipt from designer.

Contractor Company Name _____
By (written) (typed or printed) _____ Date _____
(Shall be signed by same representative who signed Contract)

A list of items to be completed or corrected, verified by the Designer and Owner, is (is not) appended hereto. Failure to include any incomplete items on such list does not alter the responsibility of the Contractor to provide all Work in complete conformance with the Contract Documents.

Designer Company Name _____
By (written) (typed or printed) _____ Date _____
(Shall be signed by Designer of Record with Certification Responsibility to the State of Indiana)

The Work performed under this Contract has been reviewed and found to be substantially complete by the Director of Public Works who has hereby established the Date of Substantial Completion as _____ which is also the date of commencement of all warranties and guarantees required by the Contract Documents. The Date of Substantial Completion of the Work or designated portion thereof is the date established by the Director of Public Works when construction is sufficiently complete, in accordance with the Contract Documents, so the Owner may occupy the Work, or designated portion thereof, for the use for which it is intended.

The Owner accepts the Work or designated portion thereof as substantially complete and assumes full possession thereof, in accordance with the contract documents.

STATE OF INDIANA
Owner _____
By: Director Public Works _____ Date _____
(Shall be signed by Director of Public Works as Owner's representative)

The responsibilities of the Owner and the Contractor for maintenance, heat, utilities, and insurance shall be as set out in the Contract Documents.

SECTION 01010

GENERAL REQUIREMENTS

PART I - GENERAL

1.01 DESCRIPTION

- A. This project consists of improvements to the existing sheet pile outlet structure for Silver Lake in Kosciusko County. The project generally includes but is not limited to the following:
1. Identify and coordinate with Utilities.
 2. Remove existing stream gauge.
 3. Install new sheet piling as close as practicable to the existing sheets.
 - Base Bid: Sta. 0+18 to 0+60
 - Alternate 1: Install Sheet Piles from Sta. 0+05 to 0+18
 4. Install riprap on the downstream side as energy dissipater
 5. Reinstall stream gauge and power source
 6. Restore access routes and work areas to original condition.
 7. Provide as-built plans by Professional Land Surveyor (PLS) licensed in Indiana
 8. Complete punch list items.
- B. The Contractor shall perform all work required to complete the project in accordance with the contract documents.
- C. The Contractor will provide a 1-year warranty on the work.
- D. Questions related to the bid documents shall be submitted to the Engineer and Project Manager via email no later than **10 days prior** to the bid opening.

Engineer: Christopher Carson, PE, Professional Service Industries (PSI), an Intertek company, christopher.l.carson@interetek.com

Project Manager:

Primary: Thierry Liberge, LPG, Engineering Geologist, Civil Engineering Section, IN Department of Natural Resources, thliberge@dnr.in.gov

Alternate: John D. Spears, PE, LPG, Civil Engineering Section Manager, IN Department of Natural Resources, jspears@dnr.IN.gov

1.02 BID:

- A. The Base Bid shall include all work and requirements indicated by the Bidding Documents.

The Contractor shall not be allowed extra compensation by reason of any matter or thing concerning which the Contractor could have fully informed himself prior to bidding. No verbal agreement, understanding or conversation with an agent or employee of the Owner, either before or after the execution of this contract, shall affect or modify the terms or obligations herein contained.

1.03 SITE ACCESS PRIOR TO BIDDING:

Bidders are encouraged to visit the construction site for on-site inspection prior to bidding.

Access plans are included in the project documents. A pre-bid meeting will be held onsite on February 12th at 10:30 AM EST. Access to this site will not be allowed at other times.

1.04 USE OF CONTRACT DOCUMENTS:

- A. Contractor shall examine all Specifications and Drawings for the Work, including those that may pertain to Work Contractor does not normally perform with its own forces.
- B. Contractor shall use all of the Project Drawings and Specifications:
 - 1. For a complete understanding of the Project.
 - 2. To determine the type of construction and systems required.
 - 3. For coordination with other contractors.
 - 4. To determine what other work may be involved in various parts or phases.
 - 5. To anticipate and notify others when work by others will be required.
 - 6. And all other relevant matters related to the project.
- C. Contractor is also bound by all requirements of the Contract Documents which are applicable to, pertain to, or affect its work, as may be shown or inferred by the entire set of Project Drawings and Specifications.

1.05 COMMENCEMENT AND COMPLETION OF WORK:

- A. The Contractor shall coordinate the initiation of construction with the project team upon execution of the Contract.
- B. Work shall not commence until all labor, materials and equipment are available so Work can continue without interruption or delay.
- C. This project, or portion thereof, will not be ready for substantial completion review until test and performance evaluations are completed, all items are installed, and area is clear of construction rubbish and debris.

1.06 BUILDER'S RISK INSURANCE:

- A. The Builders Risk insurance requirements as specified in the General Conditions (11.2.5) are waived for this project.

1.07 SUBMISSION OF POST-BID INFORMATION: Submit the following information within ten (10) days of receipt of Notice to Proceed.

- A. Designation of the work to be performed by the Contractor with his own forces.
- B. A list of Subcontractors.
- C. A list of manufacturers and suppliers.
- D. A Progress schedule for the work in relation to the entire Project. The Progress schedule shall be revised and updated at least monthly.
- E. A Schedule of Values. This schedule, when approved by the Owner shall be used as a basis for the Contractor's Applications for Progress and Final Payments.

1.08 MEASUREMENT AND PAYMENT - LUMP SUM

Payment for Lump Sum projects will be based on the accepted schedule of values for the project. No separate measurement for payment will be performed for Lump Sum Work. All Work described in the Specifications and/or shown on the Drawings shall be included in the Lump Sum Bid. Where INDOT specifications are referenced in these project specifications, they are referenced for material identification and for means of execution, installation and construction. The method of measurement and basis of payment listed in the INDOT specifications do not apply.

1.09 REMEDIATION ALLOWANCE – NOT USED

Section 01020, Allowances, if included with this specification, contains information which will directly affect the amount of the contractor's bid. The amount of any such allowances must be added to the contractor's determined cost for performing the work, and included in the bid price for the project. **If any portion of the allowance is not used during the project, that portion will revert to the owner and will not be included in the contractor's final payment.**

1.10 WORKING HOURS:

- A. Contractor shall provide 72 hours' notice to the Project Manager and Engineer listed above before accessing the site initially & when there is a break in construction activities. Contractor shall perform all construction activity between sunrise and sunset and shall not be performed on Saturdays, Sundays, or during the period beginning at 12:00 noon on the last weekday (Monday through Friday) proceeding and continuing until Sunrise on the day following New Year's Day, Memorial Day, Independence Day, Labor Day, Thanksgiving, and Christmas, unless previous arrangements are made with the Owner.
- B. All work performed at other times shall be only by approval from the Owner, confirmed in writing, and shall not constitute a change in the contract amount.

1.11 PROGRESS MEETINGS

Progress meetings will be held throughout progress of the Work at intervals agreed to by Owner, Designer, and Contractor.

1.12 EXISTING SITE CONDITIONS:

- A. Data on the drawings pertaining to present conditions, dimensions, type of construction, obstructions on or near site, location of utilities, etc. have been obtained from sources believed reliable, but accuracy of such data is not guaranteed and is furnished solely for accommodation of the Contractor.
- B. Before starting excavations, Contractor shall locate existing underground utilities in all areas of the work. Utilities may be privately and/or publicly owned.

1.13 CONSTRUCTION AND STORAGE AREA:

- A. The Contractor shall confine the construction operations and storage of materials

within the project construction work limits.

- B. Except for permanent site improvements provided under the Contract, Contractor shall restore property disturbed during the Work to the conditions which previously existed.
- C. Parking and Deliveries:
 - 1. Contractor is responsible for control of traffic by vehicles and persons within the limits of its operations.
 - 2. Parking for employees, subcontractors, and agents of Contractor shall be in areas subject to approval of Owner.
 - 3. Access to the site for delivery of construction material of equipment shall be subject to approval of Owner.

1.14 PROTECTION OF FACILITIES AND PREMISES

- A. The Contractor shall be responsible for the protection of all facilities during the entire period of service. Any damages to the existing facilities, roads, laws, driveways, or other state, county, or privately owned property caused by the contractor shall be repaired by the Contractor at his/her expense and in a manner and schedule approved by the Owner.
- B. The Contractor shall power wash all mechanical equipment or vehicle used on the job site to remove mud and debris prior to unloading on the site. This is necessary to prevent contamination by invasive species seeds that may be attached to the equipment.

1.15 ROADWAY PROTECTION:

- A. The Contractor shall, at his expense, be responsible to repair any and all damage to the property's roads and drainage structures caused by his equipment and/or personnel.
- B. The ingress and egress to the project site shall be approved by the Designer.
- C. The CONTRACTOR shall, at its expense, be responsible to repair, **to pre-construction conditions**, any and all damage to the property's roads and drainage structures, caused by his equipment and/or personnel.

1.16 ARCHEOLOGICAL AND HISTORICAL ARTIFACTS:

- A. If any objects are uncovered during construction which could possibly be of historic archeological importance, this shall be immediately report to Owner. Work at that spot shall not proceed further until Owner has evaluated the object and the area where it was found and approved continuation of the work.
- B. If any construction time is lost due to such objects being found, an equal number of calendar days will be added to the project completion time given in the specifications.

1.17 SALVAGE RIGHTS:

- A. Unless stated otherwise in these specifications or on the plans, all equipment and materials removed as part of this project and not being reused shall become the property of the Contractor and removed from the site.

1.18 REGULATORY REQUIREMENTS:

- A. All work including site, safety, equipment, materials, and fabricated items provided under the Contract shall comply with the provisions of the "Occupational Safety and Health Act".
- B. Contractor shall comply with roadway and bridge weight restrictions including seasonal weight restrictions. The Contractor shall verify the suitability of the bridge downstream and in vicinity of the proposed project site.
- C. The Contractor shall comply with all permit conditions from approved permits, not listed herein.
- D. Work in the waterway is prohibited between April 1 and June 30 without approval from the Owner and additional regulatory review.
- E. To prevent the spread of aquatic invasive species, any equipment used for the project shall be cleaned of any plants, mud and debris prior to use on the project site and after completion of the work.

1.19 UTILITY COORDINATION

Contractor shall coordinate with utilities as needed to determine and resolve any conflicts with proposed construction. Utility locations have been provided showing the approximate location where utilities are believed to be located. There is no guarantee or warranty as to the accuracy or completeness of said locations. No direct evidence of other utilities was discovered, however there is no guarantee that others do not exist. Public and/or private utility locates may be necessary.

All existing utilities which shall cross new structures and piping that is to be installed as part of this contract shall be field verified for proper clearance prior to ordering new structures and the start of the installation of the new structures or piping. The Contractor shall notify the Owner/Project Manager in writing as soon as possible after the investigation of any conflicts which are identified and will require resolution.

END OF SECTION



CERTIFICATE OF APPROVAL

Application #: PL-25038-0

This Certificate of Approval is a Permit for Construction under the authority of the Lake Preservation Act, IC 14-26-2 with 312 IAC 11 as administered by the Department of Natural Resources.

Approval Issued To: Indiana Department of Natural Resources, Chris Smith, 402 West Washington Street, Room W256, Indianapolis, IN 46204

Approval Issued By:

Mail Date: 12/27/2024

Grant Eyster, Division of Water

Permit Effective Date: 01/14/2025

Permit Expiration Date: 12/27/2026

Pursuant to IC 4-21.5-3-5(f), this Permit becomes Effective eighteen (18) days from the Mail Date to provide a stay period for a Petition for Administrative Review with the Indiana Natural Resources Commission, Division of Hearings. Initiating construction authorized in this Permit prior to the Permit Effective Date constitutes a violation. This Permit is only valid until the Permit Expiration Date.

PROJECT INFORMATION:

Waterbody: Silver Lake

County: Kosciusko

Project Description Narrative: This project will rebuild the lake outlet structure for Silver Lake. The project will use the footprint of the existing structure including lakeward fill, placing a line of new steel sheet piling just lakeward of the existing failed structure. The new piling will extend to a load bearing strata using sheets that are just over 20' long to achieve stability. The existing structure will not be removed but will be modified such that it lies just downstream of the new structure. Excavation will occur along the upstream face of the existing structure for placement of the new piling. The space between the new piling and the existing structure will be backfilled with portland cement grout. The new piling will extend the full length of the existing structure including wingwalls for a total length of 60'. The weir crest will be set at an elevation of 861.0', NGVD29, in accordance with the court established legal lake level. The weir length, width of the overflow surface for lake level management, will be 21', matching the design of the failed structure. Sediment control measures will be in-place to prevent sediment from entering the lake or discharge flow. Project timing should allow for a construction period during the low flow or no discharge fall season.

Project Location: At the Silver Lake outlet structure to Silver Creek near Silver Lake

PERMIT CONDITIONS:

This Certificate of Approval is valid only if the construction project is in compliance with all Conditions in this Permit.

DNR PROJECT SPECIFIC PERMIT CONDITIONS

- 1) Revegetate all bare and disturbed areas with a mixture of turf grasses (low-endophyte, friendly endophyte, and endophyte free tall fescue are acceptable but all other varieties of tall fescue are excluded) as soon as possible upon completion.
- 2) Do not work in the waterway from April 1 through June 30 without the prior written approval of the Division of Fish and Wildlife.
- 3) All excavated material must be properly spread or completely removed from the project site such that erosion and off-site sedimentation of the material is prevented.
- 4) Minimize the movement of resuspended bottom sediment from the immediate project area.
- 5) Appropriately designed measures for controlling erosion and sediment must be implemented to prevent sediment from entering the waterbody or leaving the construction site; maintain these measures until construction is complete and all disturbed areas are stabilized.
- 6) Do not excavate or place fill in any riparian wetland.
- 7) To prevent the spread of aquatic invasive species, any equipment used for the project shall be cleaned of any plants, mud, and debris prior to project initiation and after completion of the work.
- 8) Do not dewater directly into the stream; dewater into a sediment bag into a roll off box and onto a riprap apron or similar system. Dewatering pumps must incorporate bypasses to avoid injuring or killing fish and other aquatic organisms.
- 9) Submit as-built plans, signed and stamped by a professional engineer, certifying that the work on the control structure was completed in accordance with the approved plans to the Division of Water, IDNR within 6 months of project completion.
- 10) Except for the material used as backfill as shown on the plans submitted for the permit application, place all excavated material landward of the floodplain.
- 11) Do not leave felled trees, brush, or other debris in the floodplain.
- 12) Upon completion of the project, remove all construction debris from the floodplain.
- 13) Issuance of this Certificate of Approval does not constitute approval of any temporary causeways, coffer dams, runarounds, access bridges or borrow areas associated with the proposed construction. A separate written approval must be obtained from the DNR, Division of Water for these types of projects prior to beginning any work within the floodplain.
- 14) This authorization also serves as approval under Section 5 of the Floodplain Management Act (IC 14-28-3-5) and complies with the Federal Emergency Management Agency requirements under 44 CFR 59 through 60.

DNR PROJECT GENERAL PERMIT CONDITIONS

- 1) Any modifications or additional construction beyond what was shown on plans received at the Division of Water shall require an additional review and approval from the Department of Natural Resources.
- 2) This Permit must be posted and maintained at the project site until the project is completed.
- 3) This Permit shall not be assigned or transferred without the prior written approval of the Department of Natural Resources.
- 4) If any prehistoric or historic archaeological artifacts or human remains are uncovered during construction, demolition, or earthmoving activities, state law (IC 14-21-1-27 and 29) requires that the discovery must be reported to the Department of Natural Resources within two (2) business days.
- 5) This Permit may be revoked by the Department of Natural Resources for violation of any condition or applicable statute or rule.
- 6) The Department of Natural Resources shall have the right to enter upon the site of the permitted activity for the purpose of inspecting the work authorized under this Permit.

RIGHT TO ADMINISTRATIVE REVIEW:

A party may appeal this Department of Natural Resources Action through the administrative review procedures found in the Administrative Orders and Procedures Act, IC 4-21.5, and the rules promulgated thereunder 312 IAC 3-1. If an appeal is filed, the final agency determination will be made by the Natural Resources Commission following a legal proceeding conducted before an Administrative Law Judge. The Department of Natural Resources will be represented by legal counsel at all stages of administrative review.

In order to obtain an administrative review, a written petition must be filed with the Division of Hearings within 18 days of the Mail Date of the Action. The petition must contain specific reasons for the appeal and indicate the portion or portions of the project to which the appeal pertains. The petition must be addressed to the Division of Hearings, Indiana Government Center North, Room N103, 100 North Senate Avenue, Indianapolis, Indiana 46204

SERVICE LIST:

Applicant(s):

Indiana Department of Natural Resources, Chris Smith, 402 West Washington Street, Room W256, Indianapolis, IN 46204

Agent(s):

Department of Natural Resources Division of Engineering, John Spears, 302 W Washington St, Room W299, Indianapolis, IN 46204

Adjacent Landowners and Interested Parties:

Indiana Department of Natural Resources, Division of Law Enforcement District 1 Headquarters 9822 North Turkey Creek Road, Syracuse, IN 46567
US Army Corps of Engineers, Detroit District, Michiana Branch 2422 Viridian Drive, Suite 200, South Bend, IN 46628
Kosciusko County SWCD, 217 East Bell Drive, Warsaw, IN 46582
IDNR Division of Engineering, Jomary Baller, 402 West Washington Street Room W299, IN 46204
Kosciusko County, Andy Heltzel, 100 West Center Street, Room 303, Warsaw, IN 46580
Brent and Glenda Martin, 104625 South 450 West, Silver Lake, IN 46982
James E Flinn, 4038 W Crystal Lake Road, Warsaw, IN 46580
Chris and Amey Parker, 10274 S 450 W, Silver Lake, IN 46982
Brent and Glenda Martin, 66569 CR 13, Goshen, IN 46526

ADDITIONAL PERMITTING AGENCIES:

This is not a waiver of any local ordinance or other state or federal law and does not relieve the permittee of any liability for the effects which the project may have upon the safety of the life or property of others.

This does not relieve the permittee of the responsibility of obtaining permits, approvals, easements, etc. under other regulatory programs administered by, but not limited to, the U.S. Army Corps of Engineers, County Drainage Board, Indiana Department of Environmental Management and local, city, or county floodplain management, planning or zoning commissions.



GEOTECHNICAL EXPLORATION REPORT

Silver Lake Dam Improvements
Kosciusko County, Indiana

Prepared for

State of Indiana Department of
Administration c/o
Indiana Department of Natural Resources
Division of Water
402 West Washington
Room W264
Indianapolis, IN

Prepared by

Professional Service Industries, Inc.
5362 West 78th Street
Indianapolis, Indiana 46268

January 23, 2023

PSI Project 0016-1510

Christopher L. Carson, P.E.
Department Manager

Kevin C. Miller, P.E.
Chief Engineer/Principal Consultant

TABLE OF CONTENTS

Page No.

PROJECT INFORMATION..... 1

 Project Authorization 1

 Project Description 1

 Purpose and Scope of Services..... 2

DRILLING, FIELD AND LAB TESTING PROCEDURES..... 3

 Drilling and Sampling Procedures 3

 Field Tests and Measurements 3

SITE AND SUBSURFACE CONDITIONS..... 4

 Site Location and Description..... 4

 Site Geology 4

 Subsurface Conditions..... 4

 Water Level Measurements 6

GEOTECHNICAL EVALUATIONS 6

GEOTECHNICAL RECOMMENDATIONS..... 9

 Soil and Aggregate Fill Placement 9

 Soil Embankment Fill Compaction Criteria..... 11

CONSTRUCTION CONSIDERATIONS 12

 Excavations 12

GEOTECHNICAL RISK..... 13

REPORT LIMITATIONS 13

Appendix - Site Vicinity Map

 Boring Location Plan

 Boring Logs

 Key to Symbols

 Laboratory Data

 USGS Design Maps Summary and Detailed Reports

 General Notes

 Unified Soil Classification System (USCS)





1 PROJECT INFORMATION

1.1 PROJECT AUTHORIZATION

The following table summarizes, in chronological order, the project authorization history for the services performed and represented in this report by Professional Service Industries, Inc. (PSI).

Project Title: Griggs Lake Dam Improvements		
Document and Reference Number	Date	Requested/Provided By
Scope of Work Meeting	10/20/2021	IDNR and PSI
PSI Proposal Number: 0016-361518	02/01/2022	Chris Carson and Kevin Miller of PSI
Consultant Services PO	06/23/2022	State of Indiana

1.2 PROJECT DESCRIPTION

PSI understands that the IDNR is exploring improvements to the existing sheet pile structure for Silver Lake in Kosciusko County, Indiana. PSI was provided with the following information:

Description of material	provider/source	date
Drilling Logs	IDNR	02/08/2012
Silver Lake Control Structure Drawings		09/09/1959
Construction Inspection Photos		04/1963
Silver Lake Outlet Structure Drawings		2009
Inspection Report and Photos		04/07/2019
Site Visit	IDNR and PSI	08/16/2022

Based on information provided, PSI understands the dam is being upgraded per IDNR guidance/regulations. IDNR has contracted PSI to perform this exploration as part of the design development process to prepare construction documents for the proposed improvements. The crest elevation of the existing dam is approximately 861.73. This corresponds to the normal pool elevation of Silver Lake. Based on the 2019 inspection report

The geotechnical recommendations presented in this report are based on the available project information and the subsurface materials described in this report. If the noted information is incorrect, please inform PSI in writing so that we may amend the recommendations presented in this report if appropriate and if desired by the client. PSI will not be responsible for the implementation of its recommendations when it is not notified of changes in the project. The graphic below is excerpted from the 2019 Inspection Report.



Figure 1: Existing Dam – Taken from East Bent Looking North

1.3 PURPOSE AND SCOPE OF SERVICES

The purpose of this study was to explore the subsurface conditions at the dam site to prepare recommendations regarding the stability of the proposed improvements. Additionally, this report presents the recommended design parameters to be used for final design calculations and drawings. These documents will include hydraulic analysis and structural calculations which will be performed once the improvement plan has finalized. The hydraulic analyses will include considerations for improving the abutments and establishing weir control for the new structure. Working drawings will also be prepared as part of the final design documents. Those plans will include topographic survey, design plans and construction specifications.

PSI's scope of services included drilling 2 soil test borings at the site, to depths of approximately 40 feet below the existing ground surface, select laboratory testing, and preparation of this geotechnical report. This report briefly outlines the project description, presents available project information, testing procedures, describes the site and subsurface conditions, and presents recommendations regarding the following:

- A discussion of subsurface conditions encountered including recommended soil properties including, site location plan, boring location plan, boring logs, site profiles, and laboratory data;
- An evaluation of the data as it pertains to global stability for the proposed dam repairs and improvements;
- Recommendations for site preparation, including placement and compaction of fill soils;
- Comments regarding factors that will impact construction and performance of the proposed construction.



The scope of services did not include an environmental assessment for determining the presence or absence of wetlands, or hazardous or toxic materials in the soil, bedrock, surface water, groundwater, or air, on, or below, or around this site. Any statement in this report or on the boring logs regarding odors, colors, and unusual or suspicious items or conditions are strictly for informational purposes.

2 Drilling, Field and Lab Testing Procedures

2.1 DRILLING AND SAMPLING PROCEDURES

The soil borings were performed with an ATV-mounted rotary head drill rig and were advanced using 3¼-inch inside diameter hollow-stem augers. Representative samples were obtained employing split-spoon and thin-wall tube sampling procedures in general accordance with ASTM procedures.

2.2 FIELD TESTS AND MEASUREMENTS

2.2.1 Penetration Tests and Split-Barrel Sampling of Soils

During the sampling procedure, Standard Penetration Testing (SPT) was performed at regular intervals 2½-foot intervals to obtain the standard penetration value (N) of the soil. The results of the standard penetration test indicate the relative density and comparative consistency of the soils, and thereby provide a basis for estimating the relative strength and compressibility of the soil profile components. The split-barrel sampler provides a soil sample for identification purposes and for laboratory tests appropriate for soil obtained from a sampler that may produce large shear strain while obtaining the sample.

2.2.2 Water Level Measurements

Water level observations were attempted during and upon completion of the drilling operation using a 100-foot tape measure. The depths of observed water levels in the boreholes are noted on the boring logs presented in the appendix of this report. In the borings where water is unable to be observed during the field activities, in relatively impervious soils, the accurate determination of the groundwater elevation may not be possible even after several days of observation. Seasonal variations, temperature and recent rainfall conditions may influence the levels of the groundwater table and volumes of water will depend on the permeability of the soils.

2.2.3 Ground Surface Elevations

Topographic information was obtained from historical reports and available mapping. Elevations will be confirmed by surveyor and included on project drawings. The boring elevations provided in this report are approximate. If required by others, the precise test boring elevations and locations should be determined in the field by a professional surveyor. Copies of the boring logs are located in the appendix of this report.

2.3 LABORATORY TEST PROGRAM

In addition to the field investigation, a supplemental laboratory-testing program was conducted to determine additional engineering characteristics of the foundation materials necessary in analyzing the behavior of the soils as it relates to the construction of the proposed bins. Laboratory results may be found on the boring logs and individual test results are included in the appendix. The laboratory testing program is as follows:

2.3.1 Laboratory Determination of Water (Moisture) Content of Soil by Mass

The water content is a significant index property used in establishing a correlation between soil behavior and its index properties. The water content is used in expressing the phase relationship of air, water, and solids in a



given volume of material. In fine grained cohesive soils, the behavior of a given soil type often depends on its water content. The water content of a soil, along with its liquid and plastic limits as determined by Atterberg Limit testing, is used to express its relative consistency or liquidity index.

2.3.2 Atterberg Limits

The Atterberg Limits are defined by the liquid limit (LL) and plastic limit (PL) states of a given soil. These limits are used to determine the moisture content limits where the soil characteristics changes from behaving more like a fluid on the liquid limit end to where the soil behaves more like individual soil particles on the plastic limit end. The liquid limit is often used to indicate if a soil is a low or high plasticity soil. The plasticity index (PI) is the difference between the liquid limit and the plastic limit. The plasticity index is used in conjunction with the liquid limit to assess if the material will behave like a silt or clay. The material can also be classified as an organic material by comparing the liquid limit of the natural material to the liquid limit of the sample after being oven-dried.

2.3.3 Unconfined Soil Shear Strength (Q_u)

The primary purpose of the Q_u test is to obtain the undrained compressive strength of soils without confining stress. This test is used to determine the undrained shear strength of a relatively undisturbed soil sample. The sample is subjected to shear at a rate 1% per minute to a maximum of 15% of the sample height. The test is stopped if the sample fails (i.e., the load decreases) prior to the 15% strain limit.

Most of the soil strata in the area of the dam is granular, therefore additional testing including tri-axial shear strength testing was not performed. The laboratory testing program was conducted in general accordance with applicable ASTM specifications. The results of these tests are to be found on the accompanying boring logs located in the Appendix.

3 SITE AND SUBSURFACE CONDITIONS

3.1 SITE LOCATION AND DESCRIPTION

The existing dam is located at north of State Road 14 west of Silver Lake, Indiana. More specifically, the site Latitude and Longitude is approximately N 41.0792° and W -85.9084°, respectively. The site is bordered by agricultural fields to the east and west. The main body of Silver Lake is located north of the dam.

3.2 SITE GEOLOGY

Based on the on-line geologic map provided by the Indiana Geologic Survey (available at <http://maps.indiana.edu>), the dam is in the Northern Lakes Natural Region. The overburden soils in the project area consist primarily of mixed drift deposits of the Wisconsinan Geologic Age. Numerous freshwater lakes left by glaciers, are present in this region. The unconsolidated glacial deposits in the project area are reported to be in the range of 275 feet in thickness based on available geologic mapping. The area is characterized by numerous soil types including loamy soils, clayey soils, sandy loam soils and mucky soils. The site is mapped as being underlain by bedrock of the Silurian System, primarily limestone and dolomite of the Wabash Formation.

3.3 SUBSURFACE CONDITIONS

The site subsurface conditions were explored with 2 soil test borings. Boring B-01 was drilled on the western side of the dam. Boring B-02 was drilled near the eastern bent of the dam. The borings each extended into native soils



at depths of approximately 40 feet. The soil test borings generally disclosed approximately 12 inches of organic soil at the ground surface surrounding PSI's test borings. The surficial topsoil is generally underlain by sandy clay with significant organic content to depths of 10 to 15 feet below existing grade. The sandy clay soils were tested to be very soft in the upper 10 feet of the soil column. The fine-grained cohesive soil is underlain by loose sand to depths of approximately 20 to 25 feet. The sand was underlain by silty sand and sandy clay. A layer of very soft organic silt was identified in test boring B-01 between 10 and 15 feet below existing grade. Based on results of visual classification, in general accordance with the Unified Soil Classification System (USCS), the fine-grained soils are classified as silty clay (CL-ML), lean clay (CL), and elastic silt (MH). The granular soil encountered is classified as poorly graded sand (SP) and silty sand (SM).

Overall, the moisture contents of the upper fine-grained soils exceeded 100 percent. These results are consistent with highly organic and very loose soils. Below approximately 15 feet the moisture contents ranged between 9 and 19 percent. The following Table briefly summarizes the range of results from the field and laboratory testing programs. Please refer to the attached boring logs and laboratory data sheets for more specific information:

PROPERTY DESCRIPTION	Layer Thicknesses (ft.)	RANGE OF PROPERTY VALUES				Organic Content, %	pH
		Standard Penetration, N	Moisture Content, %	Liquid Limit, %	Plastic Limit, %		
SOIL STRATA TYPE							
Very soft organic Sandy Clay and Silt	10 -15	0 - 2	140 - 185	75	58	23-27	8.2-8.5
Poorly Graded/ Silty Sand	10	4 - 7	-	-	-	-	-
Sandy Lean Clay/ Sandy Silt	20-25	9 - 16	7 - 11	16	10	1	-

The above subsurface description is of a generalized nature to highlight the major subsurface stratification features and material characteristics. The boring logs included in the Appendix should be reviewed for specific information at individual boring locations. These records include soil descriptions, stratifications, penetration resistances, and locations of the samples and laboratory test data. The stratifications shown on the boring logs represent the conditions only at the actual boring locations. Variations may occur and should be expected between boring locations. The stratifications represent the approximate boundary between subsurface materials and the actual transition may be gradual. Water level information obtained during field operations is also shown on these boring logs. The samples that were not altered by laboratory testing will be retained for 60 days from the date of this report and then will be discarded.



3.4 WATER LEVEL MEASUREMENTS

The table below summarizes the water conditions encountered during PSI's activities. The water level measurements presented in this report are the levels that were measured at the time of PSI's field activities.

Boring Number	Depth Encountered (ft)	Depth Upon Completion (ft)	Delay Time (days)	Delayed Level (ft)
B-01	12.5	32	1	5
B-02	8	35	1	5

4 GEOTECHNICAL EVALUATIONS

The following geotechnical related recommendations have been developed on the basis of the subsurface conditions encountered and PSI's understanding of the proposed revisions to the existing Silver Lake Dam. If changes in the project criteria occur, a review must be made by PSI to determine if modifications to the recommendations in this report may be required.

The shear strength parameters used for the fine-grained soils were derived from conservative indexed parameters from NAVFAC 7.1. The charts below and the results of laboratory testing were used to correlate the design parameters used in the presented analyses.

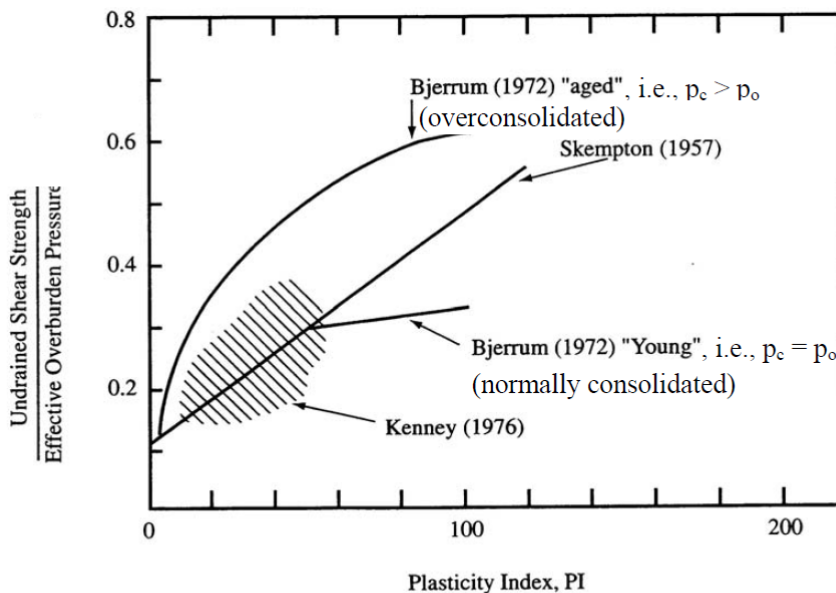

Figure 5-20. Relationship between the ratio of undrained shear strength to effective overburden pressure and plasticity index for normally consolidated and overconsolidated clays (after Holtz and Kovacs, 1981).

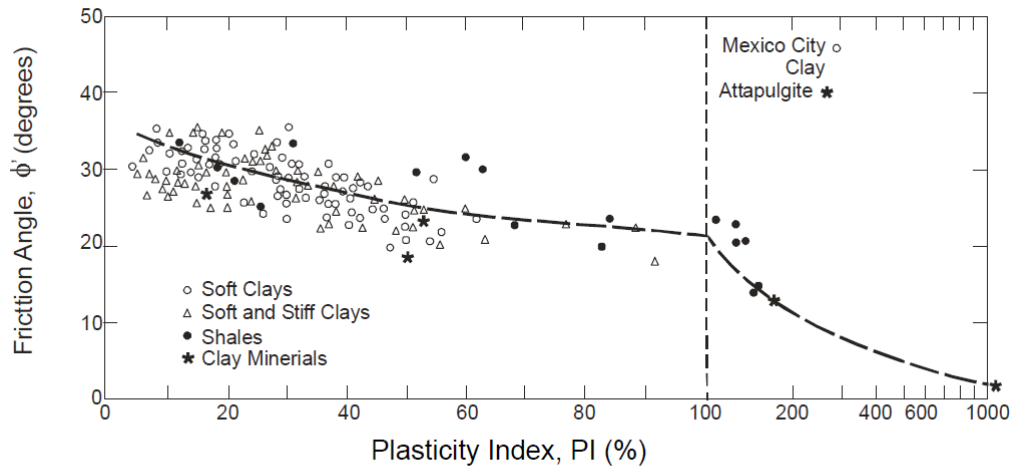

Figure 5-21. Relationships between ϕ and PI. (after Terzaghi, *et al.*, 1996).

Unit Weights were determined from undisturbed samples. Based on local experience the Specific Gravity can be assumed to be 2.68. The table below was used to estimate Unit Weight and to confirm results of lab testing. The laboratory moistures should be used above the water table with an assumed saturation of 80%. The fully saturated condition should be utilized below the water table.

Table 5-4
 Typical particle sizes, uniformity coefficients, void ratios and unit weights (from Kulhawy and Mayne, 1990)

Soil Type	Approximate Particle Size, mm			Uniformity Coefficient D_{60}/D_{10}	Void Ratio		Normalized Unit Weight			
	D_{max}	D_{min}	D_{60}		e_{max}	e_{min}	Dry γ_{dry}/γ_w		Saturated γ_{sat}/γ_w	
				Min			Max	Min	Max	
Uniform granular soil										
Equal spheres (theoretical)	-	-	-	1.0	0.92	0.35	-	-	-	-
Standard Ottawa sand	0.84	0.59	0.67	1.1	0.80	0.50	1.47	1.76	1.49	2.10
Clean, uniform sand	-	-	-	1.2 to 2.0	1.00	0.40	1.33	1.89	1.35	2.18
Uniform, inorganic silt	0.05	0.005	0.012	1.2 to 2.0	1.10	0.40	1.28	1.89	1.30	2.18
Well-graded granular soil										
Silty sand	2.0	0.005	0.02	5 to 10	0.90	0.30	1.39	2.04	1.41	2.28
Clean, fine to coarse sand	2.0	0.05	0.09	4 to 6	0.95	0.20	1.36	2.21	1.38	2.37
Micaceous sand	-	-	-	-	1.20	0.40	1.22	1.92	1.23	2.21
Silty sand and gravel	100	0.005	0.02	15 to 300	0.85	0.14	1.43	2.34	1.44	2.48
Silty or sandy clay	2.0	0.001	0.003	10 to 30	1.80	0.25	0.96	2.16	1.60	2.36
Gap-graded silty clay with gravel or larger	250	0.001	-	-	1.00	0.20	1.35	2.24	1.84	2.42
Well-graded gravel, sand, silt, and clay	250	0.001	0.002	25 to 1,000	0.70	0.13	1.60	2.37	2.00	2.50
Clay (30 to 50% < 2 μ size)	0.05	0.5 μ	0.001	-	2.40	0.50	0.80	1.79	1.51	2.13
Colloidal clay (over 50% < 2 μ size)	0.01	10 \AA	-	-	12.00	0.60	0.21	1.70	1.14	2.05
Organic silt	-	-	-	-	3.00	0.55	0.64	1.76	1.39	2.10
Organic clay (30 to 50% < 2 μ size)	-	-	-	-	5.40	0.70	0.48	1.60	1.30	2.00

Note: $\gamma_w = 62.4$ pcf (9.80 kN/m³); $\mu = 10^{-3}$ mm; \AA : Angstrom = 10^{-7} mm

The relative density (D_r) of granular soils should be correlated from the SPT values as described below. The D_r value can then be utilized to obtain the dry unit weight. Additionally, the charts below can be used for correlations to shear strength (friction angle) and unit weight.

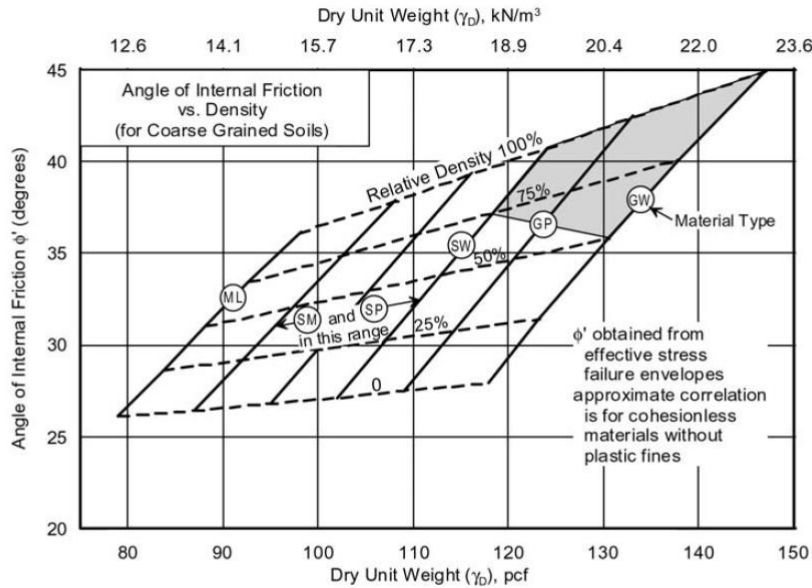

Note: Use caution in the shaded portion of the chart due to the potential for unreliable SPT N-values in gravels

Figure 5-22. Correlation between relative density, material classification and angle of internal friction for coarse-grained soils (NAVFAC, 1986a).

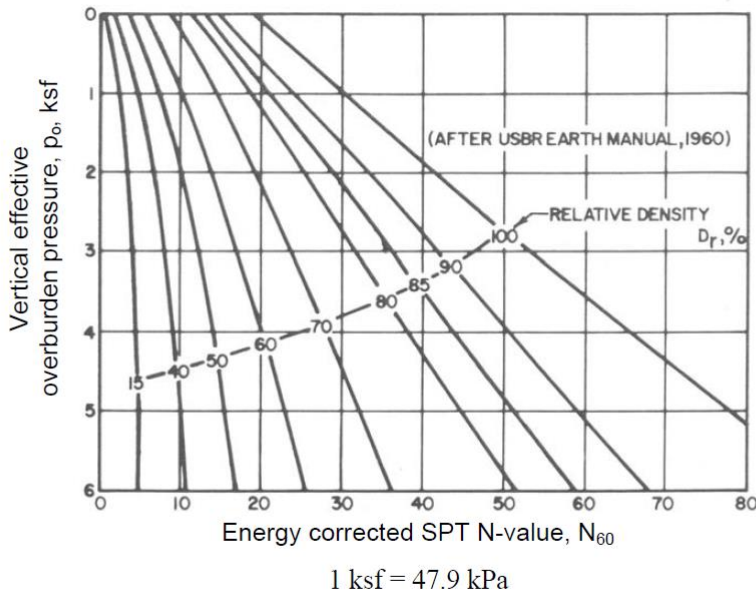

Figure 5-23. Correlation between relative density and SPT resistance (NAVFAC, 1986a).

Based on values determined by PSI's laboratory testing program and empirical correlations to the field and laboratory data, PSI recommends use of the following long-term effective stress parameters.



Soil Description	Total Unit Weight (pcf)	Saturated Unit Weight (pcf)	Cohesion Intercept (psf)	Friction Angle (degrees)	Design Soil Permeability (cm/sec)
Organic Sandy Clay	84	84	0	20	3.5x10 ⁻⁶
Poorly Graded/Silty Sand	126	129	0	30	3x10 ⁻⁴
Sandy Clay	141	141	100	29	7x10 ⁻⁶
Sandy Silt	138	138	50	31	5x10 ⁻⁴
Proposed Gravel Fill	132	135	0	36	3

PSI performed global stability analyses using SLIDE published by Rocscience. The purpose for the slope stability analyses of the proposed improvements is to determine the end of construction and future stability of the structure. Slope stability analyses require a model of the slope geometry, soil strength, external loads, and groundwater conditions. The geometry of the existing ground surface and the proposed slope geometry were IDNR. The dam, in its current geometry is approximately 2 to 3 feet in height relative to the downstream toe and consists of vertical sheet pile. The proposed improvements include new sheet pile and rock fill in front of the proposed sheets.

The factors of safety (FOS) indicated for the slope stability are summarized in the table below. A target FOS of 1.5 was selected for long term conditions and a FOS of 1.1 was selected for seismic loading conditions. Rapid drawdown was not considered because the water represents a significant portion of the lateral load on the structure. If the water is removed the system will be more stable. Based on our calculations, the Silver Lake Dam is stable from a global stability standpoint; however, the structural components are in disrepair. Some to the recommended improvements include rock fill to buttress the downstream face after replacement of the sheet pile structure. These improvements will increase the overall stability of the structure but introduce a downstream slope. This downstream slope, if properly constructed, will exhibit appropriate stability for the long-term use of the dam.

	Existing
Condition	FOS
Normal Pool - Downstream	2.0
Seismic Loading - Downstream	1.1

5 GEOTECHNICAL RECOMMENDATIONS

5.1 PROPOSED IMPROVEMENTS

PSI considers this dam relatively safe based on the exploration and analyses performed. However, the structural components of the existing dam are in need of repair. Additionally, due to the very soft to soft consistency of the underlying soils, the existing structure has settled and rotated slightly. This movement has affected the normal pool elevation of Silver Lake.

The factors of safety (FOS) indicated for the slope stability are summarized in the table below. A target FOS of 1.5 was selected for long term conditions and a FOS of 1.1 was selected for seismic loading conditions. Rapid drawdown was not considered because the water represents a significant portion of the lateral load on the structure. If the water is removed the system will be more stable. Based on our calculations, the Silver Lake



Dam is stable from a global stability standpoint. Two analyses were conducted for the proposed conditions. These include a failure surface below the proposed structure and a combination of the proposed rock fill and the structure.

Condition	Proposed
	FOS
Normal Pool – Downstream Structure	5.7
Normal Pool – Downstream Rock Fill	1.4
Seismic Loading - Downstream	1.1

Hydraulic analyses will be submitted under separate cover. PSI recommends that the existing sheet pile structure be completely replaced. It appears the original tip elevation for the sheet piles was 858. Based on the results of this exploration the elastic silt (marly) soil is present at that elevation. PSI recommends the tip elevation extend below 845 feet MSL. As another improvement measure, the downstream face of the dam could be armored with larger diameter rock fill or preplaced aggregate concrete (PAC). This material should extend a minimum of 2 feet in front of the downstream face. The slope face should be constructed at 2 horizontal to 1 vertical at the steepest. Shallower slopes would be acceptable.

5.2 EMBANKMENT PLACEMENT

Embankment may not be a part of this project. However, some repair near the abutments of the existing structure may be required. The recommendations presented in this section would apply to that scope of work. Where embankment fill soils are planned to be placed to establish the new slope, the first layer of fill material should be placed in a relatively uniform horizontal lift and adequately keyed into the subgrade soils. Soils placed against a backslope steeper than 4H:1V should be benched into the existing slope. Benches should be constructed approximately every 5 vertical feet of fill material placed and should extend laterally into the existing slopes a minimum of approximately 10 feet. The horizontal portion of each bench should be sloped slightly inward. The diagram below (2013 Indiana Design Manual, Figure 107-6B) shows a typical arrangement of benches for a side hill fill.

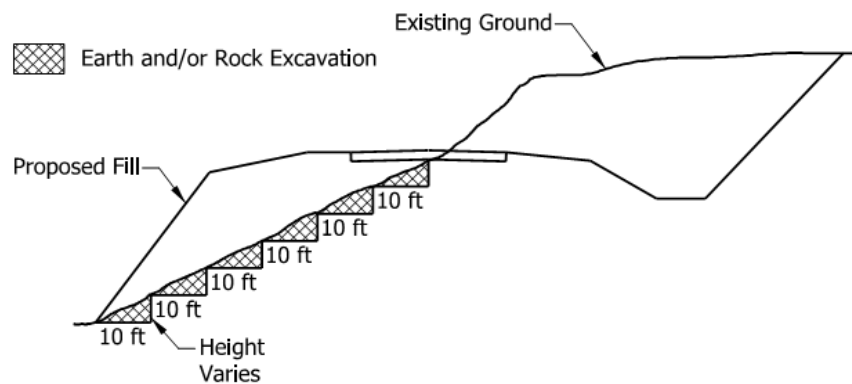

Figure 1: Typical Benches – 2013 Indiana Design Manual

Fill materials should have a Standard Proctor maximum dry density greater than 100 pcf, be free of organic or



other deleterious materials, have a maximum particle size of 3 inches and have a liquid limit less than 45 and plasticity index less than 25. Soils classified as CL and SC-SM will generally be suitable for use as new embankment fill. Soils classified as OL, OH, MH, ML, CH, SP, SW, GP, GW and PT are likely not suitable for the proposed construction. The on-site low plastic fine-grained soils are suitable for use as embankment, but some moisture conditioning, such as scarifying and drying, may be needed to achieve compaction. If the fill is too dry, water should be uniformly applied and thoroughly mixed into the soil by disking or scarifying. Close moisture content control will be required to achieve the recommended degree of compaction. Embankment should be placed in maximum lifts of 8 inches of loose material.

5.3 SOIL EMBANKMENT FILL COMPACTION CRITERIA

The fill placed shall be tested and documented by a geotechnical technician and directed by a geotechnical engineer to evaluate the placement of fill material. It should be noted that the geotechnical engineer of record can only certify the testing that is performed, and the work observed and documented by that engineer or staff in direct reporting to that engineer. The following table summarizes the recommended compactive effort for various types of engineered fills.

Material Tested	Proctor Type	Min % Dry Density	Moisture Content Range	Frequency of Testing*
Structural Fill (Cohesive)	Standard	98%	-1 to +3 %	1 per 300 cy of fill placed

*Minimum of 2 test per lift

The test frequency for the laboratory reference should be one laboratory Proctor test for every 5 field density tests for the first 25 field tests and for every 10 field density tests thereafter for each material used on the site. If the borrow or source of fill material changes, a new reference moisture/density test should be performed. Tested fill materials that do not achieve either the required dry density or moisture content range shall be recorded, the location noted, and reported to the Contractor and Owner. A re-test of that area should be performed after the Contractor performs remedial measures.

5.4 EARTHQUAKE AND SEISMIC DESIGN CONSIDERATIONS

The 2012 International Building Code requires a site class for the calculation of earthquake design forces. This class is a function of soil type (i.e., depth of soil and strata types). Based on the depth to rock and the estimated shear strength of the soil at the boring locations, **Site Class "E"** is recommended. The USGS-NEHRP probabilistic ground motion values near Latitude 41.0792° and Longitude -85.9084° are as follows:

Table 1: Seismic Ground Motion Values

Period (seconds)	2% Probability of Event in 50 years * (%g)	Site Coefficients	Max. Spectral Acceleration parameters	Design Spectral Acceleration parameters
0.2 (S _s)	10.6	F _a = 2.5	S _{ms} = 0.264	S _{Ds} = 0.176
1.0 (S ₁)	6.3	F _v = 3.5	S _{m1} = 0.220	S _{D1} = 0.146

The Site Coefficients, F_a and F_v were interpolated from IBC 2012 Tables 1613.3.3(1) and 1613.3.3(2) as a function of the site classifications and the mapped spectral response acceleration at the short (S_s) and 1 second (S₁) periods.



5.5 SHEET PILE

Sheet pile resists the lateral load of the soil and lake water through a combination of the flexural resistance of the steel section and the passive soil resistance developed on the downstream face of the structural elements. The sheet pile section be in accordance with the ASTM A328, ASTM A1011 or ASTM A653. The sheet pile shall be installed by driving, vibrating or pushing interlocking sections. Anchors are not anticipated for this application. The final design submittal shall include summary of the applicable code requirements, design cross-section geometry, safety factors for partial construction and final configuration, and structural design calculations.

Working drawings will also be prepared and submitted under separate cover. These drawings will include plan view drawings showing ground topography from field survey, a plan view of the proposed construction, elevation datum, structure limits and geotechnical boring locations. The drawing will also include an elevation view of the proposed structure including top of wall elevations, ground line elevations, and wall stationing. Additional details will also be provided to facilitate the tie in of the new wall with the existing ground surfaces. Construction staging will also be proposed, such that the lake elevation is minimally affected by the proposed improvements.

6 CONSTRUCTION CONSIDERATIONS

PSI should be retained to provide observation and testing of construction activities involved in the foundation, earthwork, and related activities of this project. PSI cannot accept responsibility for conditions that deviate from those described in this report, nor for the performance of the foundation system if not engaged to also provide construction observation and testing for this project.

6.1 EXCAVATIONS

In Federal Register, Volume 54, No. 209 (October 1989), the United States Department of Labor, Occupational Safety and Health Administration (OSHA) amended its "Construction Standards for Excavations, 29 CFR, part 1926, Subpart P". This document was issued to better enhance the safety of workers entering trenches or excavations. It is mandated by this federal regulation that excavations, whether they be utility trenches, basement excavation or footing excavations, be constructed in accordance with the new OSHA guidelines. It is PSI's understanding that these regulations are being strictly enforced and if they are not closely followed, the owner and the contractor could be liable for substantial penalties. The contractor is solely responsible for designing and constructing stable, temporary excavations and should shore, slope, or bench the sides of the excavations as required to maintain stability of both the excavation sides and bottom.

The contractor's "responsible person", as defined in 29 CFR Part 1926, should evaluate the soil exposed in the excavations as part of the contractor's safety procedures. In no case should slope height, slope inclination, or excavation depth, including utility trench excavation depth, exceed those specified in local, state, and federal safety regulations. PSI is providing this information solely as a service to our client. PSI does not assume responsibility for construction site safety or the contractor's or other party's compliance with local, state, and federal safety or other regulations. A trench safety plan is beyond the scope of PSI's services for this project.



7 GEOTECHNICAL RISK

The concept of risk is an important aspect of the geotechnical evaluation. The primary reason for this is that the analytical methods used to develop geotechnical recommendations do not comprise an exact science. The analytical tools which geotechnical engineers use are generally empirical and must be used in conjunction with engineering judgment and experience. Therefore, the solutions and recommendations presented in the geotechnical evaluation should not be considered risk-free and, more importantly, are not a guarantee that the interaction between the soils and the proposed structure will perform as planned. The engineering recommendations presented in the preceding section constitutes PSI's professional estimate of those measures that are necessary for the proposed structure to perform according to the proposed design based on the information generated and reference during this evaluation, and PSI's experience in working with these conditions.

8 REPORT LIMITATIONS

The recommendations submitted are based on the available subsurface information obtained by PSI and design details furnished by Regional Services, Inc. If there are revisions to the plans for this project or if deviations from the subsurface conditions noted in this report are encountered during construction, PSI should be notified immediately to determine if changes in the foundation recommendations are required. If PSI is not retained to perform these functions, PSI will not be responsible for the impact of those conditions on the project.

The geotechnical engineer warrants that the findings, recommendations, specifications, or professional advice contained herein have been made in accordance with generally accepted professional geotechnical engineering practices in the local area. No other warranties are implied or expressed.

After the plans and specifications are more complete, the geotechnical engineer should be retained and provided the opportunity to review the final design plans and specifications to check that our engineering recommendations have been properly incorporated into the design documents. At that time, it may be necessary to submit supplementary recommendations. This report has been prepared for the exclusive use of the State of Indiana and there designated consultants for the specific application to the proposed Silver Lake Dam improvements.

Appendix



00161510
Silver Lake Dam

Legend
● Boring Locations



DATE STARTED: 9/7/22
DATE COMPLETED: 9/7/22
COMPLETION DEPTH: 40.0 ft
BENCHMARK: N/A
ELEVATION: 863 ft
LATITUDE: 41.0791°
LONGITUDE: -85.9089°
STATION: N/A **OFFSET:** N/A
REMARKS:

DRILL COMPANY: PSI, Inc.
DRILLER: JC **LOGGED BY:** JC
DRILL RIG:
DRILLING METHOD: Hollow Stem Auger
SAMPLING METHOD: SS/ STSST
HAMMER TYPE: Automatic
EFFICIENCY: N/A
REVIEWED BY:

BORING B-01

Water	▽ While Drilling	12.5 feet
	▼ Upon Completion	32.3 feet
	▽ Delay	5

BORING LOCATION:
 West End
 Dam Bridge

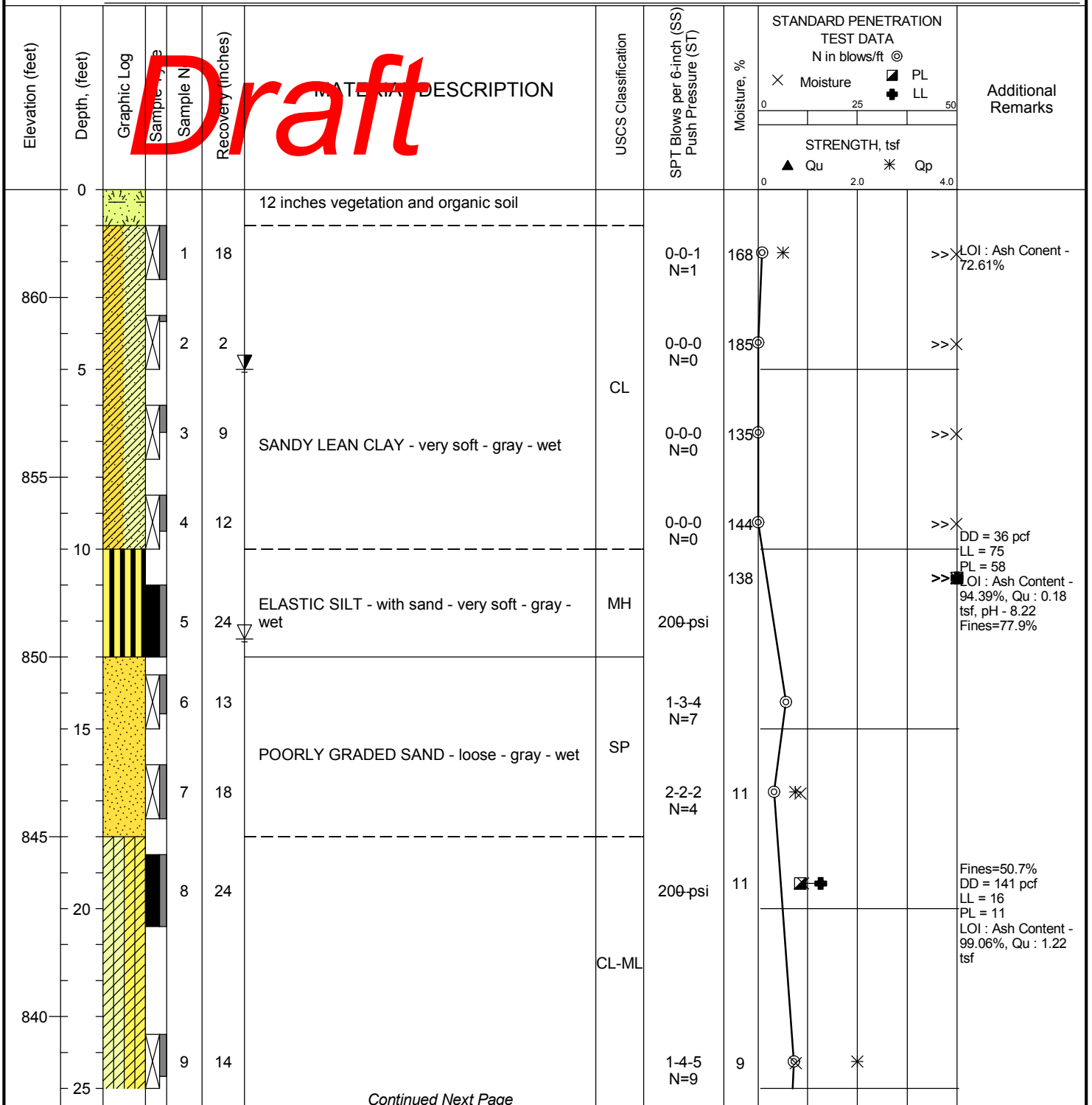

Continued Next Page



Professional Service Industries, Inc.
 5362 West 78th Street
 Indianapolis, IN 46268
 Telephone: (317) 876-7723

PROJECT NO.: 00161510
PROJECT: Silver Lake Dam
LOCATION: S 450 W and SR 14
 Silver Lake, Indiana

DATE STARTED: 9/7/22
DATE COMPLETED: 9/7/22
COMPLETION DEPTH: 40.0 ft
BENCHMARK: N/A
ELEVATION: 863 ft
LATITUDE: 41.0791°
LONGITUDE: -85.9089°
STATION: N/A **OFFSET:** N/A
REMARKS:

DRILL COMPANY: PSI, Inc.
DRILLER: JC **LOGGED BY:** JC
DRILL RIG:
DRILLING METHOD: Hollow Stem Auger
SAMPLING METHOD: SS/ STSST
HAMMER TYPE: Automatic
EFFICIENCY: N/A
REVIEWED BY:

BORING B-01

Water	▽ While Drilling	12.5 feet
	▼ Upon Completion	32.3 feet
	▽ Delay	5

BORING LOCATION:
 West End
 Dam Bridge

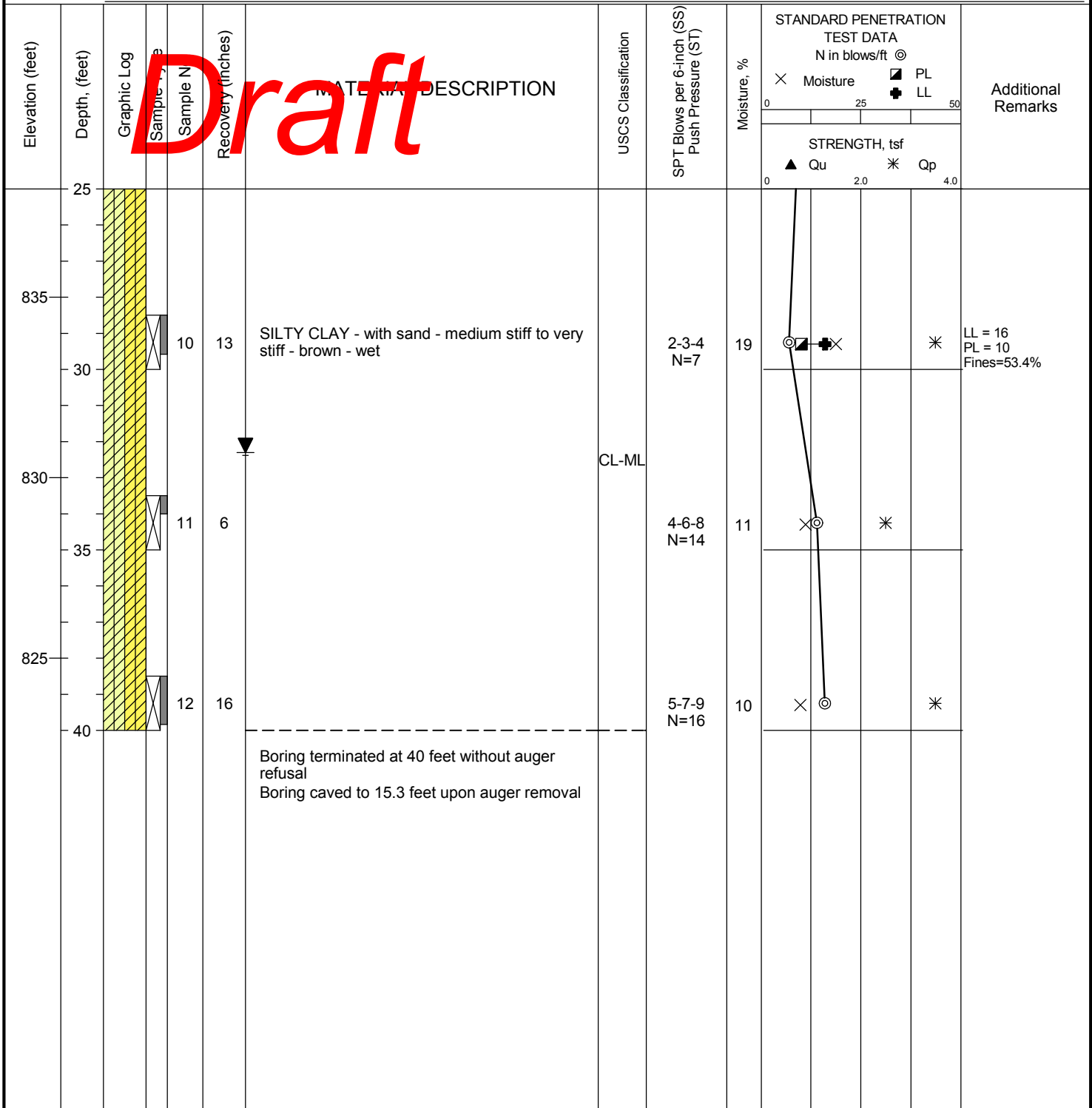

Professional Service Industries, Inc.
 5362 West 78th Street
 Indianapolis, IN 46268
 Telephone: (317) 876-7723

PROJECT NO.: 00161510
PROJECT: Silver Lake Dam
LOCATION: S 450 W and SR 14
 Silver Lake, Indiana

DATE STARTED: 9/7/22 **DRILL COMPANY:** PSI, Inc.
DATE COMPLETED: 9/7/22 **DRILLER:** JC **LOGGED BY:** JC
COMPLETION DEPTH: 40.0 ft **DRILL RIG:**
BENCHMARK: N/A **DRILLING METHOD:** Hollow Stem Auger
ELEVATION: 863 ft **SAMPLING METHOD:** SS/ STSST
LATITUDE: 41.0792° **HAMMER TYPE:** Automatic
LONGITUDE: -85.9082° **EFFICIENCY:** N/A
STATION: N/A **OFFSET:** N/A **REVIEWED BY:**
REMARKS:

BORING B-02

Water	▽ While Drilling	8 feet
	▼ Upon Completion	35.2 feet
	▽ Delay	5.2

BORING LOCATION:
 East End
 Dam Bridge

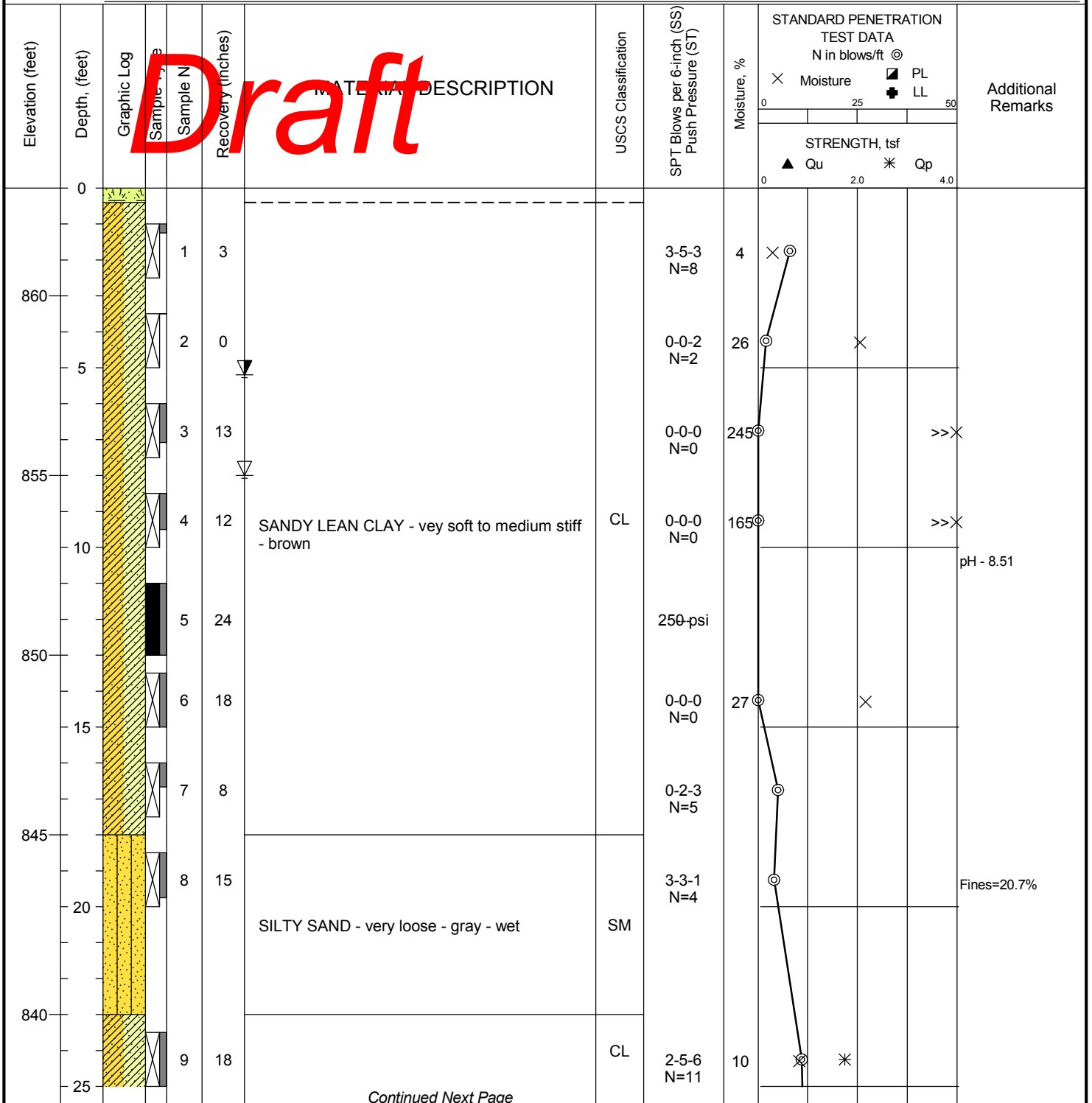

Professional Service Industries, Inc.
 5362 West 78th Street
 Indianapolis, IN 46268
 Telephone: (317) 876-7723

PROJECT NO.: 00161510
PROJECT: Silver Lake Dam
LOCATION: S 450 W and SR 14
 Silver Lake, Indiana

DATE STARTED: 9/7/22
 DATE COMPLETED: 9/7/22
 COMPLETION DEPTH: 40.0 ft
 BENCHMARK: N/A
 ELEVATION: 863 ft
 LATITUDE: 41.0792°
 LONGITUDE: -85.9082°
 STATION: N/A OFFSET: N/A
 REMARKS:

DRILL COMPANY: PSI, Inc.
 DRILLER: JC LOGGED BY: JC
 DRILL RIG:
 DRILLING METHOD: Hollow Stem Auger
 SAMPLING METHOD: SS/ STSST
 HAMMER TYPE: Automatic
 EFFICIENCY: N/A
 REVIEWED BY:

BORING B-02

Water	▽ While Drilling	8 feet
	▼ Upon Completion	35.2 feet
	▽ Delay	5.2

BORING LOCATION:
 East End
 Dam Bridge

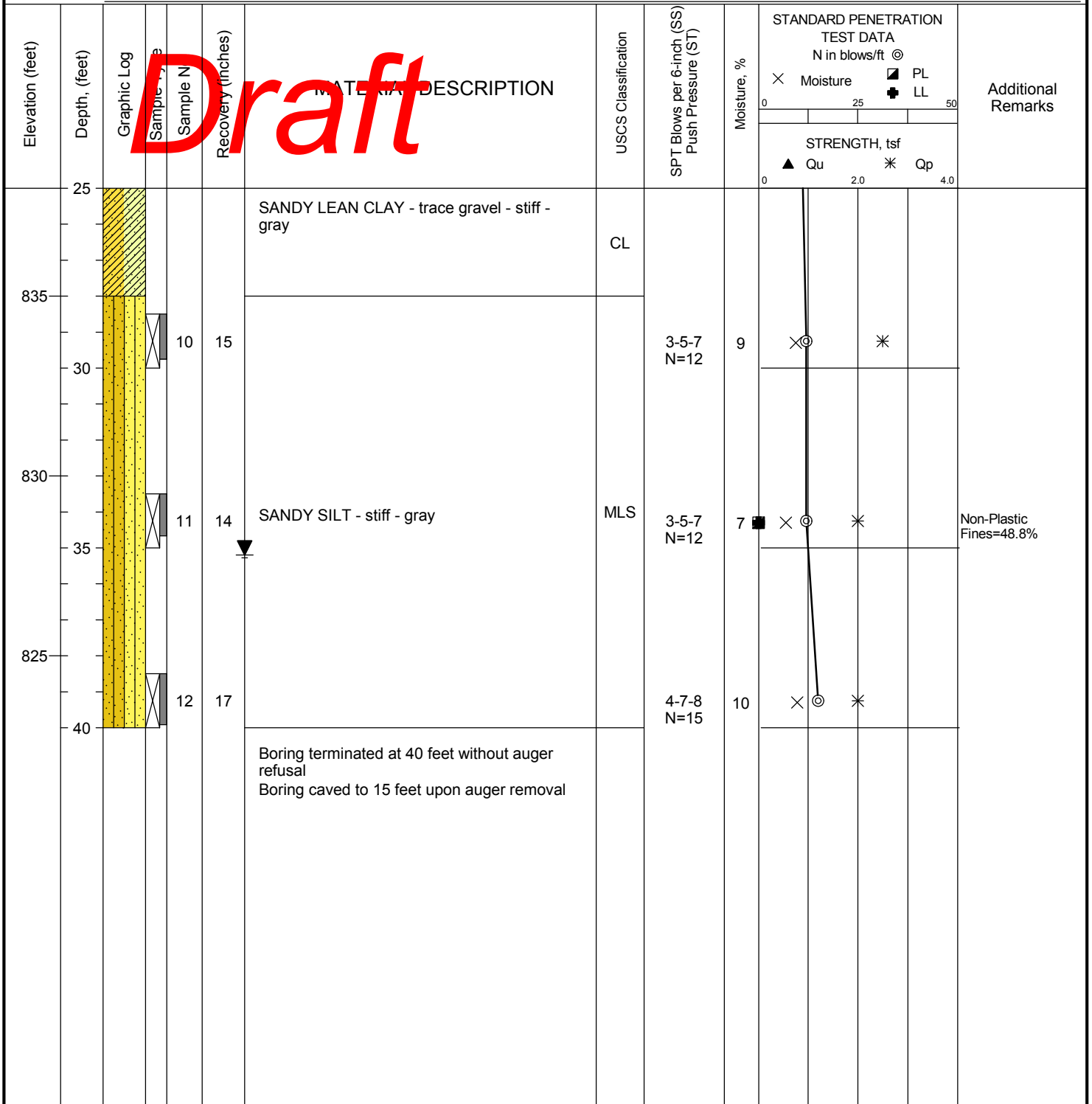

Professional Service Industries, Inc.
 5362 West 78th Street
 Indianapolis, IN 46268
 Telephone: (317) 876-7723

PROJECT NO.: 00161510
 PROJECT: Silver Lake Dam
 LOCATION: S 450 W and SR 14
 Silver Lake, Indiana

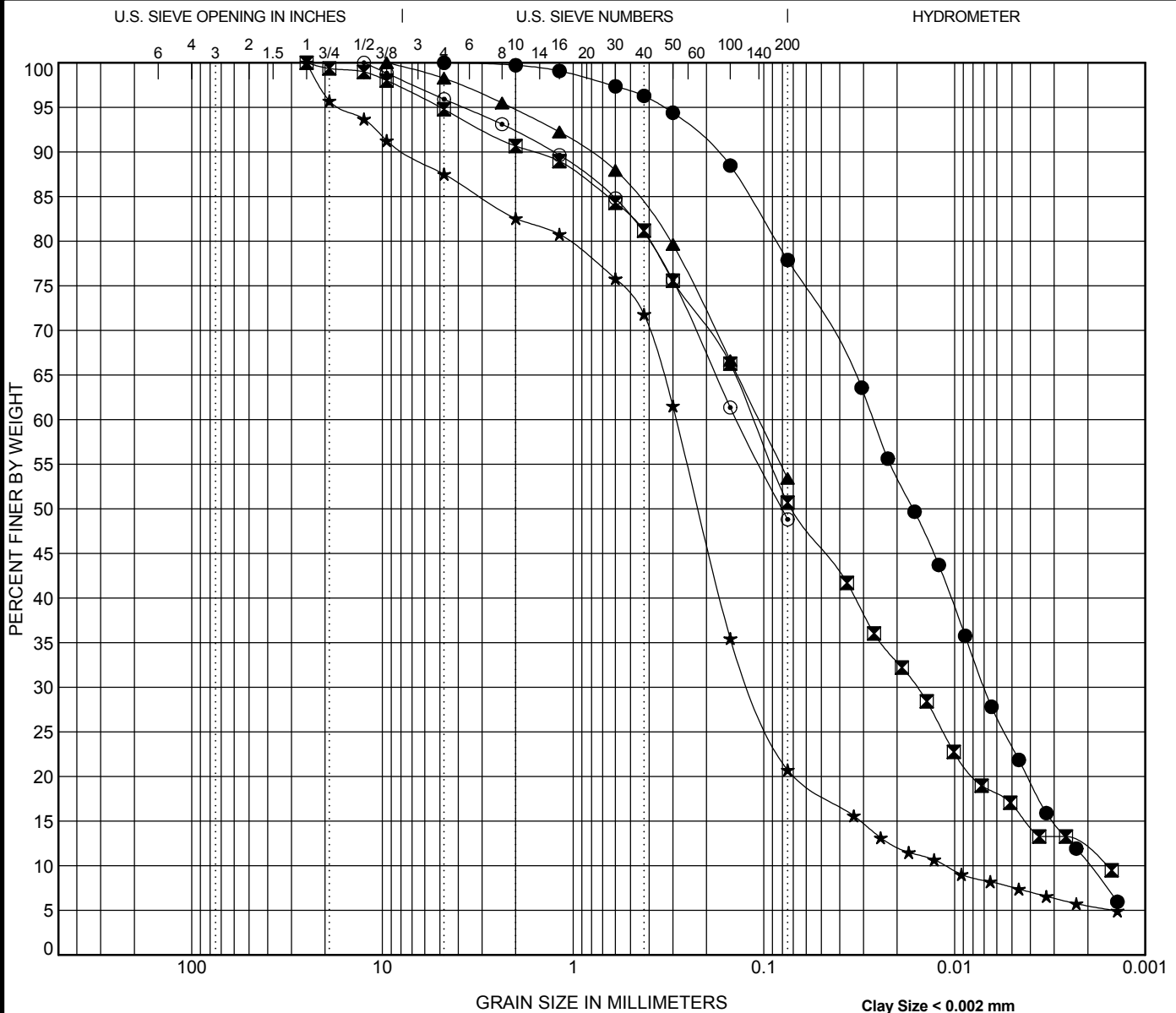

COBBLES	GRAVEL		SAND			SILT OR CLAY
	coarse	fine	coarse	medium	fine	

Specimen Identification	Classification	LL	PL	PI	Cc	Cu
● B-01 10.8	ELASTIC SILT - with sand	75	58	17	0.93	13.59
☒ B-01 18.8	SANDY SILTY CLAY				1.37	70.11
▲ B-01 29.3	SANDY SILTY CLAY	16	10	6		
★ B-02 19.3	SILTY SAND				4.18	25.74
⊙ B-02 34.3	SANDY SILT	NP	NP	NP		

Specimen Identification	D100	D60	D30	D10	%Gravel	%Sand	%Silt	%Clay
● B-01 10.8	4.75	0.027	0.007	0.002	0.0	22.1	67.6	10.2
☒ B-01 18.8	25	0.113	0.016	0.002	5.2	44.1	39.2	11.5
▲ B-01 29.3	9.5	0.106			1.7	44.8	53.4	
★ B-02 19.3	25	0.288	0.116	0.011	12.5	66.8	15.2	5.5
⊙ B-02 34.3	12.5	0.139			4.1	47.1	48.8	



Professional Service Industries, Inc.
 5362 West 78th Street
 Indianapolis, IN 46268
 Telephone: (317) 876-7723
 Fax: (317) 876-8155

GRAIN SIZE DISTRIBUTION

Project: Silver Lake Dam
 PSI Job No.: 00161510
 Location: S 450 W and SR 14
 Silver Lake, Indiana

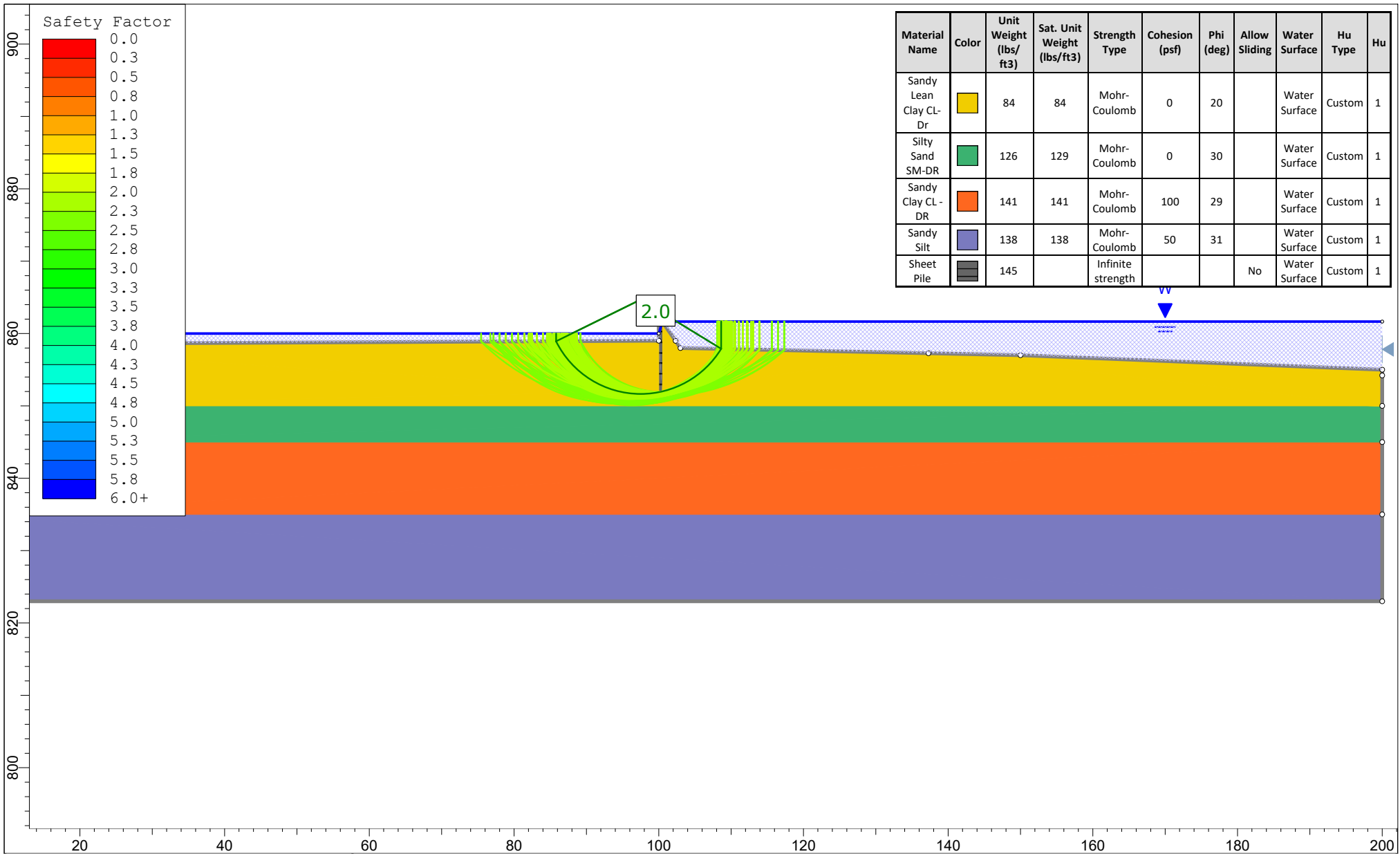

Material Name	Color	Unit Weight (lbs/ft3)	Sat. Unit Weight (lbs/ft3)	Strength Type	Cohesion (psf)	Phi (deg)	Allow Sliding	Water Surface	Hu Type	Hu
Sandy Lean Clay CL-Dr	Yellow	84	84	Mohr-Coulomb	0	20		Water Surface	Custom	1
Silty Sand SM-DR	Green	126	129	Mohr-Coulomb	0	30		Water Surface	Custom	1
Sandy Clay CL-DR	Orange	141	141	Mohr-Coulomb	100	29		Water Surface	Custom	1
Sandy Silt	Purple	138	138	Mohr-Coulomb	50	31		Water Surface	Custom	1
Sheet Pile	Grey	145		Infinite strength			No	Water Surface	Custom	1



<i>Project</i>	Silver Lake Dam		
<i>Group</i>	Existing Conditions	<i>Scenario</i>	Master Scenario
<i>Drawn By</i>	CC	<i>Company</i>	Intertek PSI
<i>Date</i>	2/9/2023	<i>File Name</i>	Global Stability.slmd

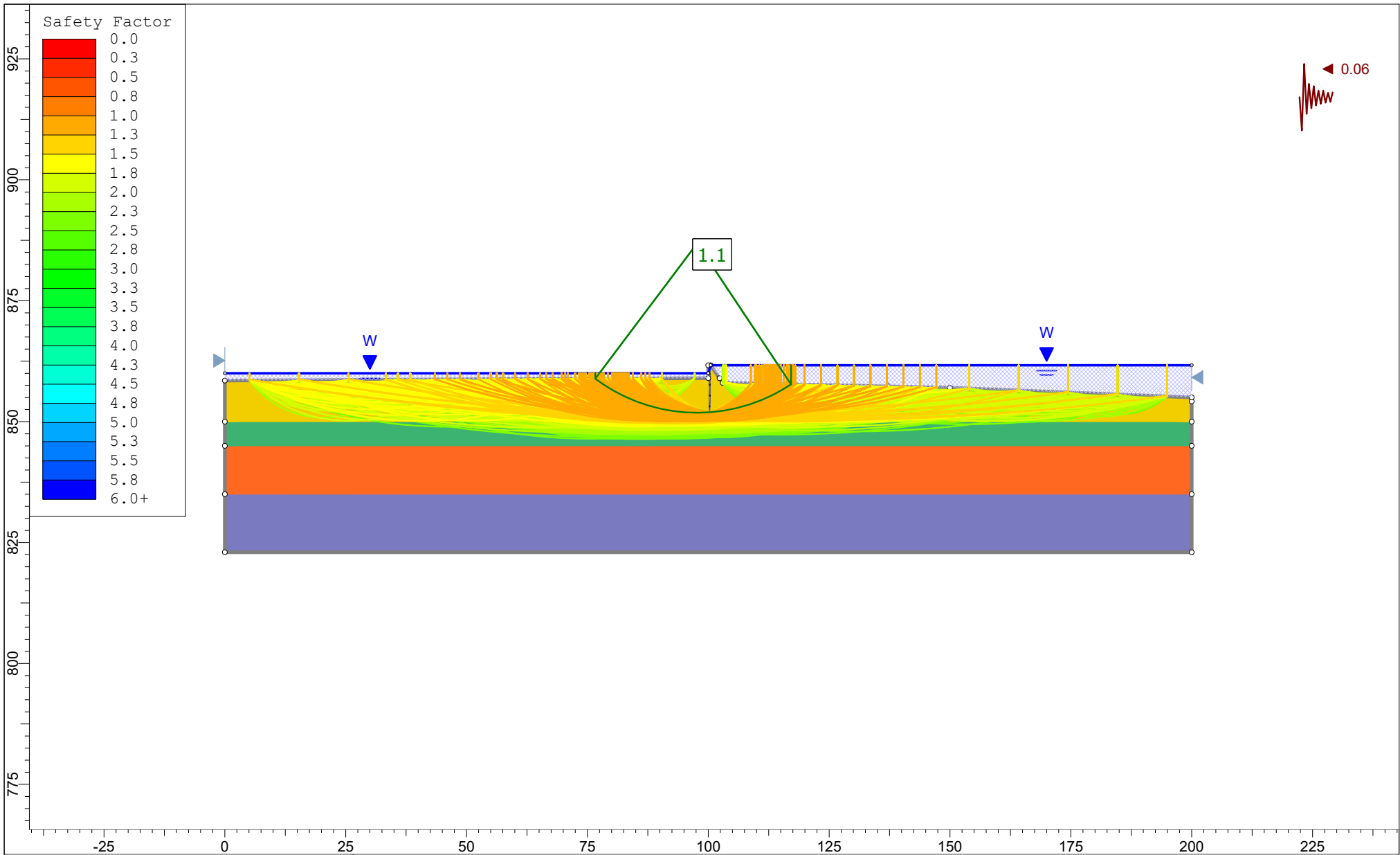

<i>Project</i>	Silver Lake Dam		
<i>Group</i>	Existing Conditions	<i>Scenario</i>	Seismic
<i>Drawn By</i>	CC	<i>Company</i>	Intertek PSI
<i>Date</i>	2/9/2023	<i>File Name</i>	Global Stability.slmd

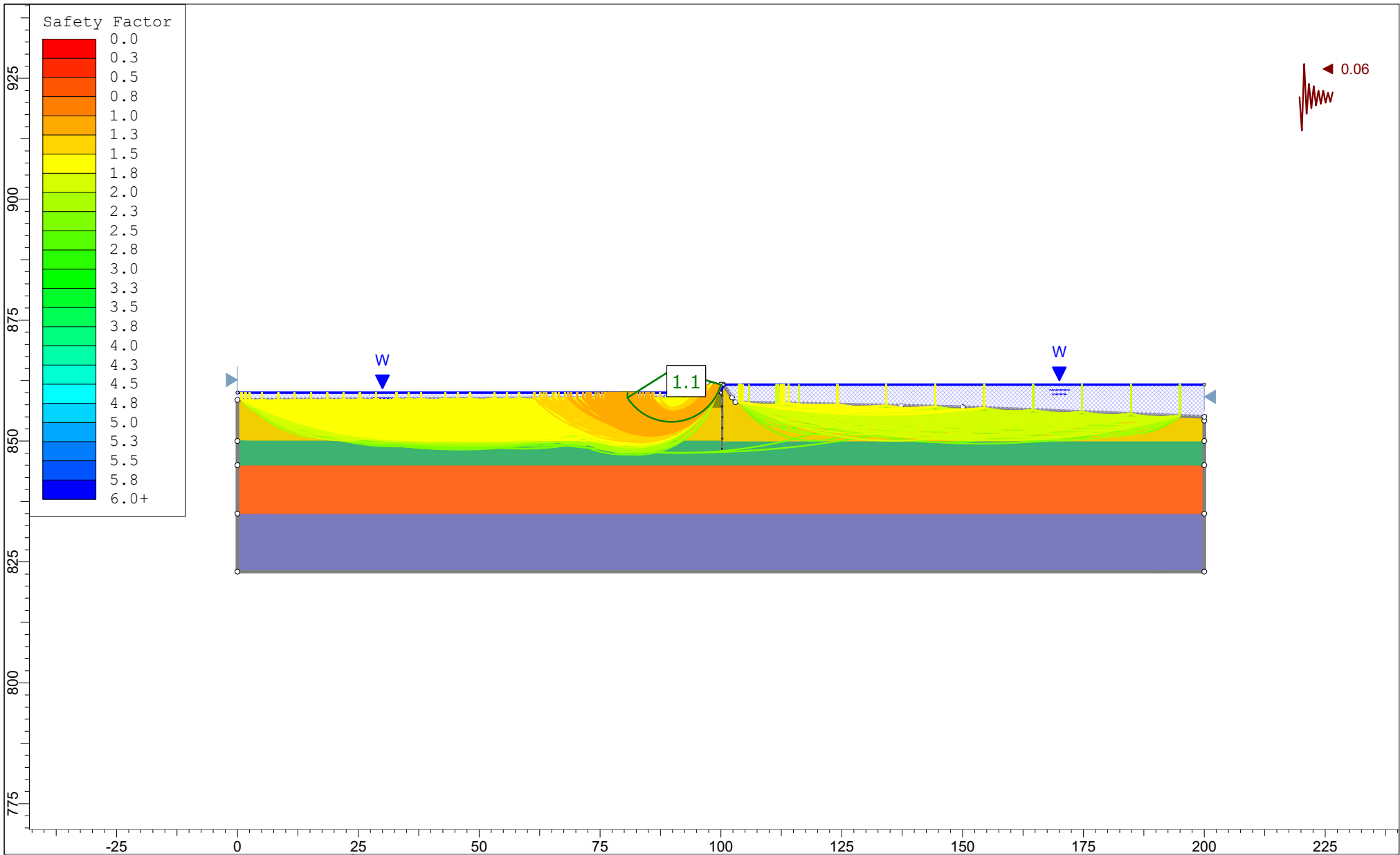

<i>Project</i>	Silver Lake Dam		
<i>Group</i>	Proposed	<i>Scenario</i>	Seismic
<i>Drawn By</i>	CC	<i>Company</i>	Intertek PSI
<i>Date</i>	2/9/2023	<i>File Name</i>	Global Stability.slmd

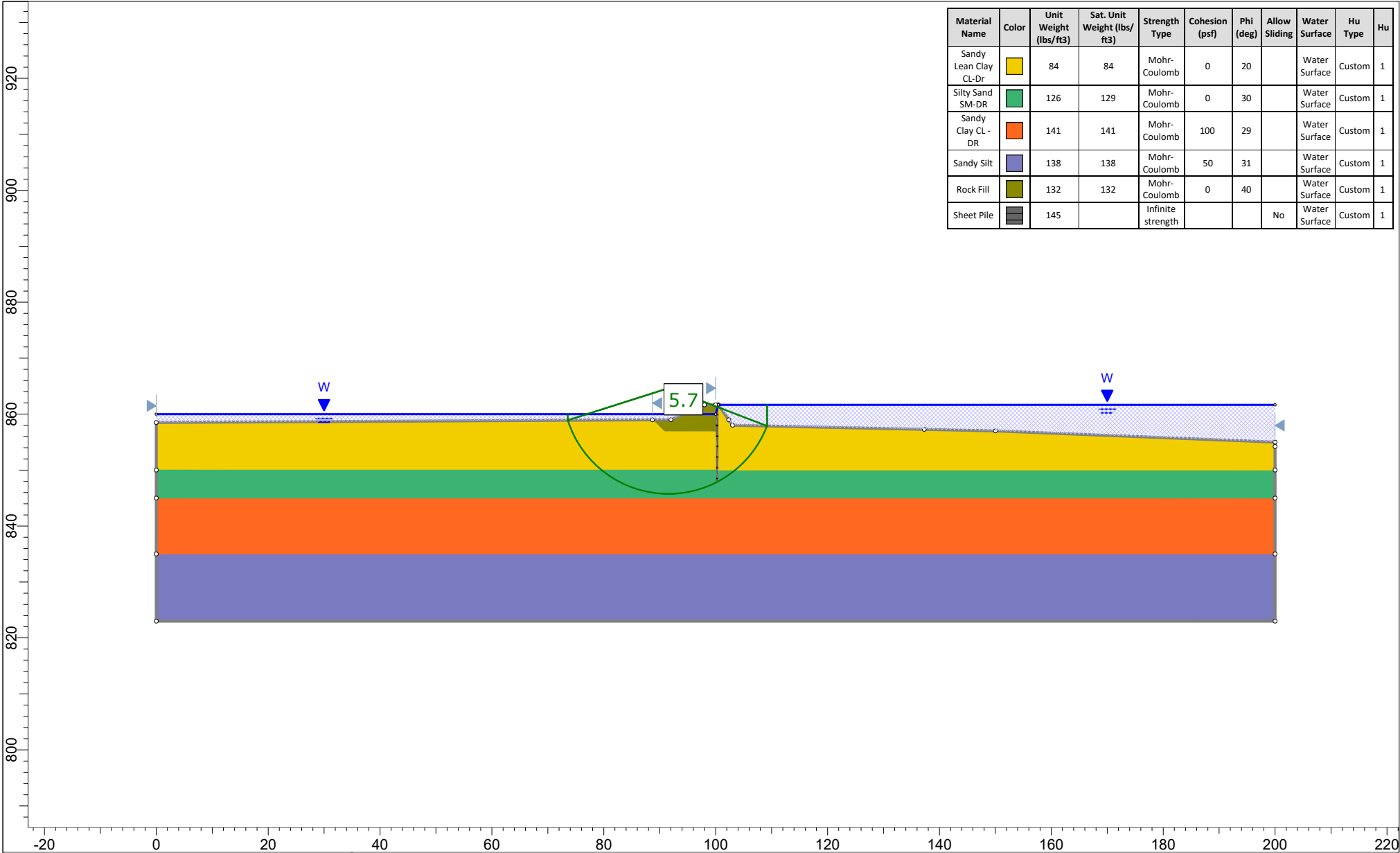

Material Name	Color	Unit Weight (lbs/ft ³)	Sat. Unit Weight (lbs/ft ³)	Strength Type	Cohesion (psf)	Phi (deg)	Allow Sliding	Water Surface	Hu Type	Hu
Sandy Lean Clay CL-Dr	Yellow	84	84	Mohr-Coulomb	0	20		Water Surface	Custom	1
Silty Sand SM-DR	Green	126	129	Mohr-Coulomb	0	30		Water Surface	Custom	1
Sandy Clay CL-DR	Orange	141	141	Mohr-Coulomb	100	29		Water Surface	Custom	1
Sandy Silt	Purple	138	138	Mohr-Coulomb	50	31		Water Surface	Custom	1
Rock Fill	Olive Green	132	132	Mohr-Coulomb	0	40		Water Surface	Custom	1
Sheet Pile	Grey	145		Infinite strength			No	Water Surface	Custom	1



Project	Silver Lake Dam		
Group	Proposed	Scenario	Structure
Drawn By	CC	Company	Intertek PSI
Date	2/9/2023	File Name	Global Stability.slmd



Silver Lake Dam

Latitude, Longitude: 41.0792, -85.9084

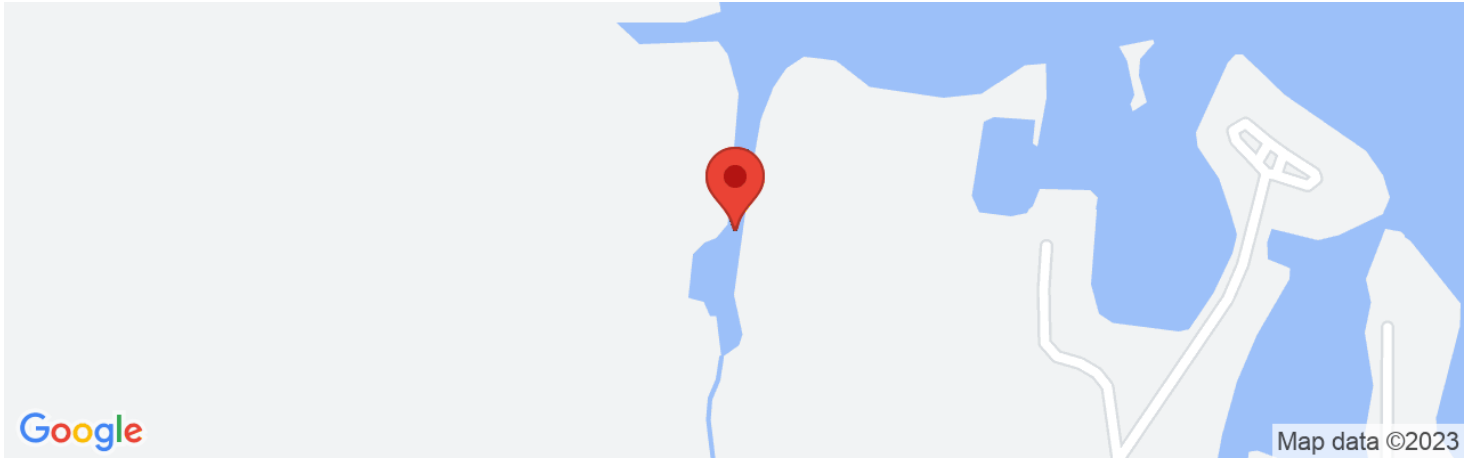

Date	2/6/2023, 11:29:36 AM
Design Code Reference Document	IBC-2012
Risk Category	III
Site Class	E - Soft Clay Soil

Type	Value	Description
S_S	0.106	MCE_R ground motion. (for 0.2 second period)
S_1	0.063	MCE_R ground motion. (for 1.0s period)
S_{MS}	0.264	Site-modified spectral acceleration value
S_{M1}	0.22	Site-modified spectral acceleration value
S_{DS}	0.176	Numeric seismic design value at 0.2 second SA
S_{D1}	0.146	Numeric seismic design value at 1.0 second SA

Type	Value	Description
SDC	C	Seismic design category
F_a	2.5	Site amplification factor at 0.2 second
F_v	3.5	Site amplification factor at 1.0 second
PGA	0.048	MCE_G peak ground acceleration
F_{PGA}	2.5	Site amplification factor at PGA
PGA_M	0.12	Site modified peak ground acceleration
T_L	12	Long-period transition period in seconds
$SsRT$	0.106	Probabilistic risk-targeted ground motion. (0.2 second)
$SsUH$	0.116	Factored uniform-hazard (2% probability of exceedance in 50 years) spectral acceleration
SsD	1.5	Factored deterministic acceleration value. (0.2 second)
$S1RT$	0.063	Probabilistic risk-targeted ground motion. (1.0 second)
$S1UH$	0.072	Factored uniform-hazard (2% probability of exceedance in 50 years) spectral acceleration.
$S1D$	0.6	Factored deterministic acceleration value. (1.0 second)
PGA_d	0.6	Factored deterministic acceleration value. (Peak Ground Acceleration)
PGA_{UH}	0.048	Uniform-hazard (2% probability of exceedance in 50 years) Peak Ground Acceleration
C_{RS}	0.915	Mapped value of the risk coefficient at short periods
C_{R1}	0.871	Mapped value of the risk coefficient at a period of 1 s
C_v		Vertical coefficient

DISCLAIMER

While the information presented on this website is believed to be correct, SEAOC / OSHPD and its sponsors and contributors assume no responsibility or liability for its accuracy. The material presented in this web application should not be used or relied upon for any specific application without competent examination and verification of its accuracy, suitability and applicability by engineers or other licensed professionals. SEAOC / OSHPD do not intend that the use of this information replace the sound judgment of such competent professionals, having experience and knowledge in the field of practice, nor to substitute for the standard of care required of such professionals in interpreting and applying the results of the seismic data provided by this website. Users of the information from this website assume all liability arising from such use. Use of the output of this website does not imply approval by the governing building code bodies responsible for building code approval and interpretation for the building site described by latitude/longitude location in the search results of this website.

DRILLING & SAMPLING SYMBOLS

SS	Split Spoon – 1 3/8" I.D., 2" O.D. except where noted	AS	Auger Sample
ST	Shelby Tube – 3" O.D., except where noted	HA	Hand Auger Boring
PA	Power Auger	BS	Bag Sample
PS	Piston Sample – 3" diameter	RC	Rock Core with Diamond Bit, NX size, except where noted
WB	Wash Boring	RB	Roller Bit
WS	Wash Sample	N/A	Not applicable or available

Standard Penetration Test "N" Value – Blows per foot after an initial 6" seating of a 140 pound hammer falling 30" on a 2" O.D. split spoon, except where noted.

Water Level Measurement Notations & Symbols

While Drilling	When noted during drilling or sampling process
Upon Completion	After all drilling tools are removed from borehole
Delay	Number of hours after completion
N/R	Not Recorded
None	No measurable water level found in borehole

Water levels indicated on the boring logs are the levels measured in the boring at the time indicated. The accurate determination of ground water levels may not be possible with short term observations, especially in impervious soils. The levels shown may fluctuate throughout the year with variations in precipitation, evaporation, runoff, and other hydrogeologic factors.

Particle Sizes

Boulder	Greater than 6" (>152.4mm)
Cobbles	3" to 6" (76.2mm to 152.4mm)
Gravel	Coarse 1/4" to 3" (19.05mm to 76.2mm)
Gravel	Fine (#4) 3/16" to 3/4" (4.75mm to 19.05mm)
Sand	Coarse (#10) to (#4) (2.00mm to 4.75mm)
Sand	Medium (#40) to (#10) (0.425mm to 2.00mm)
Sand	Fine (#200) to (#40) (0.074mm to 0.425mm)
Silt	Minus (#200) (0.005mm to 0.074mm)
Clay	Less than 0.005mm (<0.005mm)

CLASSIFICATION

Cohesive Soil - Unconfined Compressive Strength

<u>Consistency</u>	<u>q_u (tons/sq. ft.)</u>
Very Soft	- Less than 0.25
Soft	- 0.25 to 0.49
Medium Stiff	- 0.50 to 0.99
Stiff	- 1.00 to 1.99
Very Stiff	- 2.00 to 3.99
Hard	- ≥ 4.00

Cohesionless Soil

<u>Relative Density</u>	<u>"N" Value (Blows/ft)</u>
Very Loose	- 0 - 4
Loose	- 5 - 9
Medium Dense	- 10 - 29
Dense	- 30 - 49
Very Dense	- 50 - 79
Extremely Dense	- ≥ 80

Cohesive Soil – Per ASTM D 2488

<u>Consistency</u>	<u>Criteria</u>
Very Soft	- Thumb will penetrate soil more than 1 inch
Soft	- Thumb will penetrate soil about 1 inch
Firm	- Thumb will indent soil about ¼ inch
Hard	- Thumb will not indent soil but readily indented with thumbnail
Very Hard	- Thumbnail will not indent soil

Soil Constituents

Trace	Less than 15%
With	15% to 30%
And	30% to 50%

Soil Description Terminology

If clay content is sufficient so that clay appears to dominate soil properties then clay becomes the primary noun with the other major soil constituent as modifiers, i.e., silty clay. Other minor soil constituents may be added according to estimates of soil constituents present, e.g., silty clay – with sand.