

KANKAKEE FISH & WILDLIFE AREA

4320 W. Toto Rd. | North Judson, IN 46366 | 574-896-3522
 4,474 Acres | Established 1923

SCALE & COMPASS

0 0.25 0.5 0.75 1
 In Miles, 1:35,000
 Sources: IDNR, Esri, NASA, NGA, USGS, FEMA

LEGEND

	Property Boundary		Parking
	Private Property		Headquarters
	Water		Drop Box
	Nature Preserve		Check-In
	Road		Boat Launch
	Highway		Spillway
	County Line		Picnic Shelter
	Railroad		

Deer and Turkey Hunting Map
 Red zones are prohibited.

SPECIAL AREAS

	Waterfowl Resting Area
	Safety Zone
	Marsh

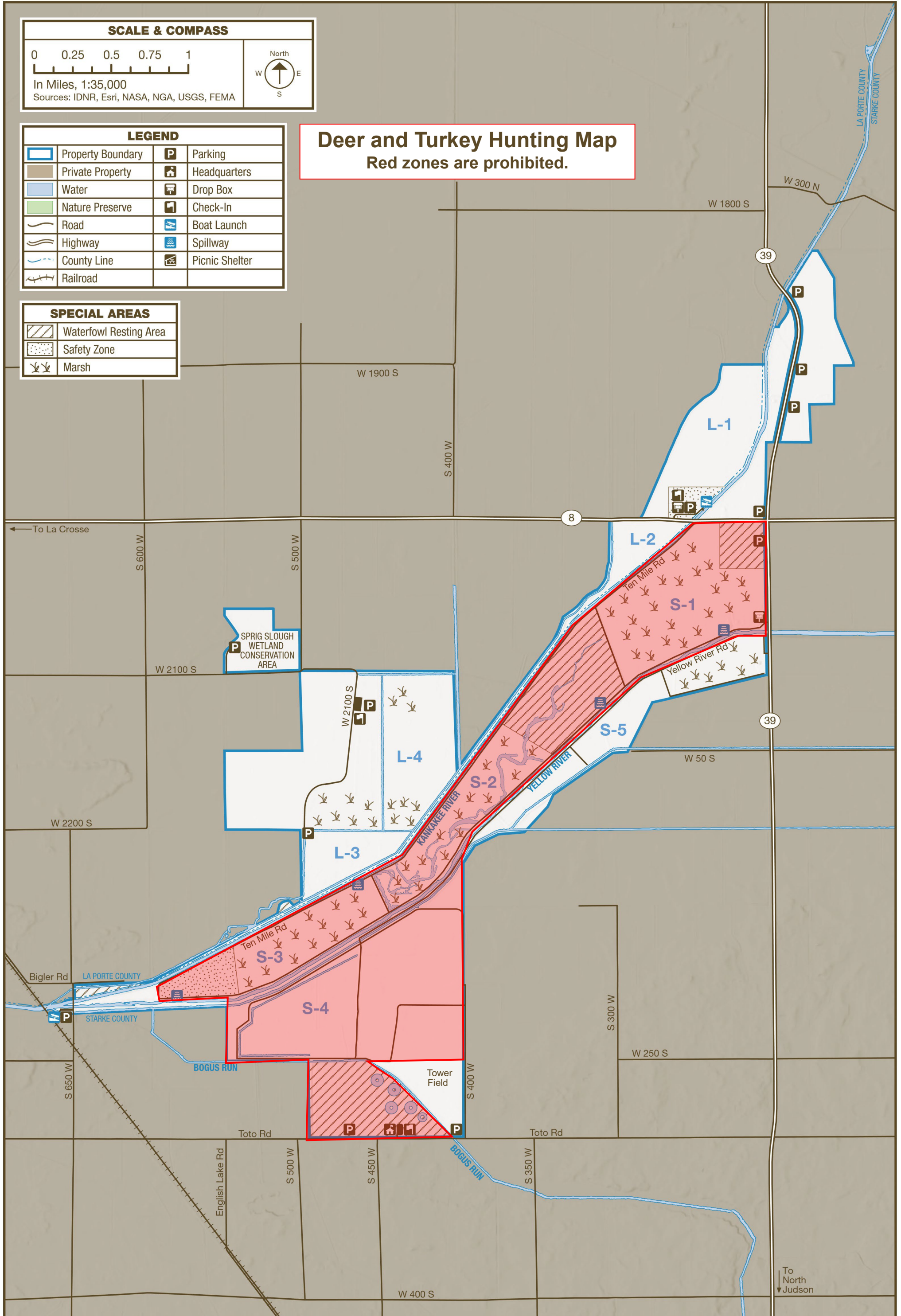

Kankakee FWA

Deer and Turkey Hunting

Locations:

- Open for hunting: L-1, L-2, L-3, L-4, S-5, and Tower Field (east of the office).
- The red areas are **not** open for deer or turkey hunting, these areas are closed all season for waterfowl hunting.

Deer Hunting Rules:

- Deer tree stands and ground blinds may be used and left unattended from noon, Sept. 15 through Jan. 10.
- Bonus antlerless deer permits **cannot** be used.
- The Special Antlerless Firearms Season is **closed** on Kankakee FWA.
- Tree stands and ground blinds must be legibly marked in English with either the owner's DNR customer identification number or the owner's name, address, and telephone number.
- Screw-in tree steps, screw-in equipment hangers, and other bark-penetrating devices are prohibited.
- All ground blinds are required to follow the state's hunter orange requirements.
- Satellite properties have different rules so please find their links on the website: on.IN.gov/kankakeefwa

Turkey Hunting Rules:

- There is no draw for spring or fall turkey hunting.
- Please fill out a hunting permit and turn it in at the drop boxes. All hunting season dates, and bag limits apply.
- Turkey hunting hours are from ½ hour before sunrise to noon CT.
- Toxic shot is authorized for turkey hunting.

Questions? Call the Kankakee FWA Office at: (574) 896-3522

Hours: 9 a.m. – 2 p.m. CT