

Veale Creek Wildlife Management Area

Veale Creek Wildlife Management Area (WMA) is located near Washington in Daviess County and is managed by Glendale Fish & Wildlife Area (FWA). This property totals approximately 115 acres and is primarily comprised of upland hardwoods and wetlands with a small flowing waterway, Veale Creek.

History

This WMA was used as farmland before being acquired by the Indiana Department of Transportation (INDOT) and being set aside as a mitigation property along the I-69 corridor. INDOT transferred the property to the Indiana DNR in 2023 to be opened for recreational use.

Amenities

No amenities are provided at this property.

Access

The parking lot is located on the western side of the property off of S. 125 E. The property may be accessed by foot traffic only.

This property is open year-round and provides hunting opportunities for deer, turkey, and other upland game. Hunters must check in at the self-service kiosk at the parking lot.

Prohibited Activities

Prohibited activities include:

- Camping and open fires.
- Operating motorized vehicles outside of the designated parking area.
- Biking: No off-road travel is permitted.

All state and federal laws apply.

Permitted Activities

Permitted activities on Veale Creek WMA include:

- Hunting: Deer, turkey, and small game species: All hunting seasons and bag limits apply.
- Foraging: Mushrooms, berries, and nuts may be gathered.
- Wildlife viewing: While there are no designated or maintained trails, visitors are encouraged to explore the property.
- Fishing: There is a small number of fishing opportunities in Veale Creek.
- Trapping: A property trapping permit is required. Contact Glendale FWA for more information.

For additional information about this property, please contact:

Glendale Fish & Wildlife Area
6001 E. 600 S.
Montgomery, IN 47558
on.IN.gov/glendalefwa
(812) 674-0168
GlendaleFWA@dnr.IN.gov

Veale Creek Wildlife Management Area Daviss County, Indiana

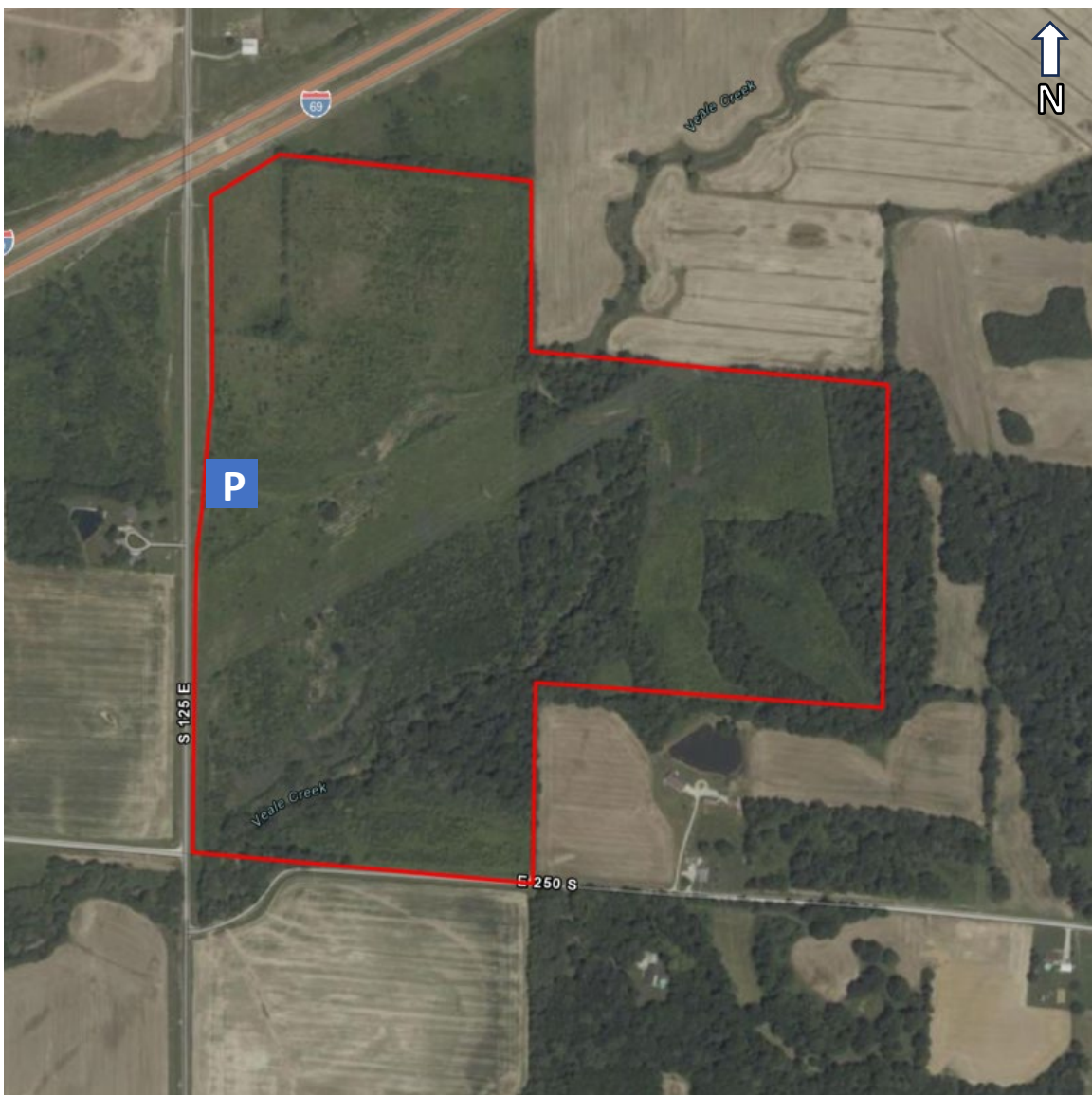

Directions: Beginning at Glendale FWA (6001 E. 600 S., Montgomery, IN 47558), head north to C.R. 600 S. Head west on C.R. 600 S. for approximately 3 miles to S.R. 257. Head north on S.R. 257 for approximately three miles before turning left onto W. 300 S. Head west on W. 300 S. for just over one mile before turning right onto S. 125 E. Head north on S. 125 E. for approximately $\frac{3}{4}$ mile. The parking area will be on the east side of the road.

GPS coordinates for the parking area: (87.141944° W, 38.623611° N).

All boundaries on the map are approximate.