



DIVISION OF FAMILY RESOURCES

Allen County Monthly Management Report May 2024

State of Indiana

Eric Holcomb
Governor

Family and Social Services Administration

Dan Rusyniak, MD
Secretary

Division of Family Resources

Sunshine Beam
Interim Director

For questions regarding data on this report contact:
office.Communications@fssa.IN.gov



State of Indiana

Published June 2024



DIVISION OF FAMILY RESOURCES

Monthly Management Report

Reporting Month: May 2024

Location: Allen County

TEMPORARY ASSISTANCE FOR NEEDY FAMILIES (TANF)

Child-Only and One-Parent Families	May 2024	April 2024	May 2023	Annual Change
Number of families receiving TANF Grants	250	268	244	2.46%
Total number of grant recipients	561	610	520	7.88%
Number of adult grant recipients	83	84	66	25.76%
Number of child grant recipients	478	526	454	5.29%
Total payments	\$57,862	\$62,252	\$50,009	15.70%
Average payment per case	\$231.45	\$232.28	\$204.95	12.93%
Average payment per recipient	\$103.14	\$102.05	\$96.17	7.25%
Number of cases with benefits reduced to zero	11	11	5	120.00%
Number of recipients with benefits reduced to zero	26	22	10	160.00%
Number of adult recipients with benefit reduced to zero	6	4	2	200.00%
Number of child recipients with benefit reduced to zero	20	18	8	150.00%

Two-Parent Families	May 2024	April 2024	May 2023	Annual Change
Number of families receiving TANF Grants	40	42	22	81.82%
Total number of grant recipients	158	169	110	43.64%
Number of adult grant recipients	80	84	44	81.82%
Number of child grant recipients	78	85	66	18.18%
Total payments	\$14,208	\$15,222	\$6,739	110.83%
Average payment per case	\$355.20	\$362.43	\$306.32	15.96%
Average payment per recipient	\$89.92	\$90.07	\$61.26	46.78%
Number of cases with benefits reduced to zero	0	0	0	0%
Number of recipients with benefits reduced to zero	0	0	0	0%
Number of adult recipients with benefit reduced to zero	0	0	0	0%
Number of child recipients with benefit reduced to zero	0	0	0	0%

Note:

For August 2021, a one time payment of \$400 per recipient was included in the Total payments and Average payments. TANF section rules changed to reflect Federal reporting logic effective September 2021. For August 2022, a one-time payment of \$269 per recipient was included in the Total payments and Average payments.

Source:



DIVISION OF FAMILY RESOURCES

Monthly Management Report

Reporting Month: May 2024

Location: Allen County

TANF - APPLICATIONS

	May 2024	April 2024	May 2023	Annual Change
Number of Applications	406	414	409	-0.73%

TANF - RECIPIENTS BY ZIP CODE

ZIP Code	Households	Recipients
46741	1	1
46743	1	1
46748	1	3
46773	3	5
46774	10	22
46783	1	3
46797	1	3
46802	21	49
46803	31	85
46804	6	8
46805	18	39
46806	58	154
46807	19	44
46808	22	50
46809	5	16
46814	1	1
46815	8	19
46816	38	101
46818	11	27
46819	3	8
46825	16	46
46835	11	28
46845	3	5
46898	1	1
Total	290	719



DIVISION OF FAMILY RESOURCES

Monthly Management Report

Reporting Month: May 2024

Location: Allen County

TEMPORARY ASSISTANCE FOR NEEDY FAMILIES (TANF)

TANF Regular And TANF Two-Parent Cash Assistance

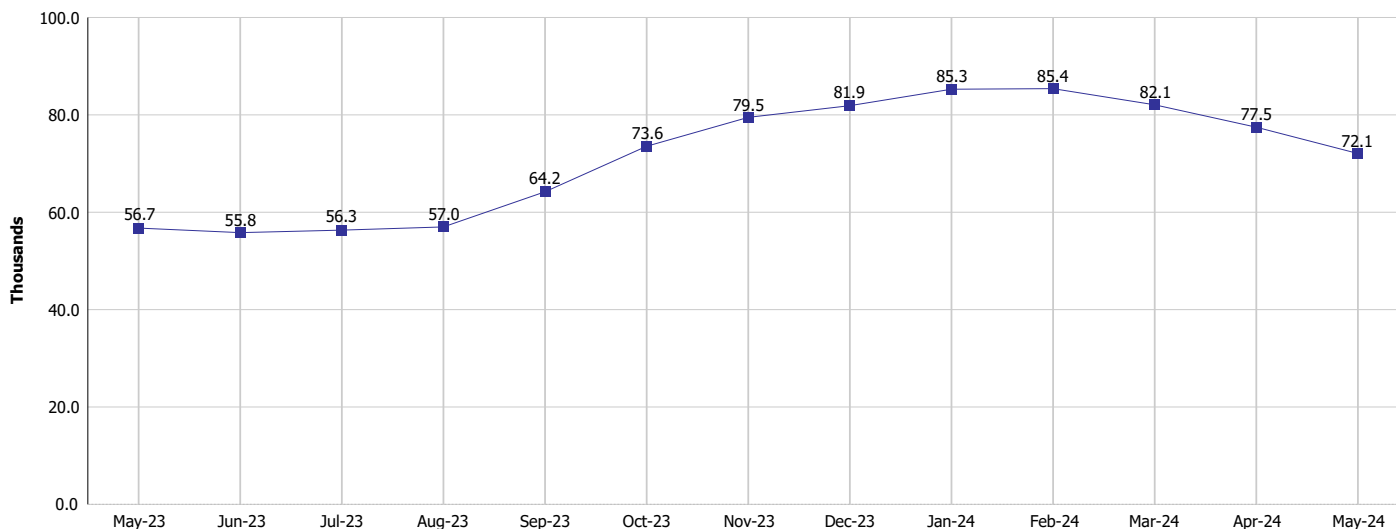

TANF Cases and Recipients (TANF Regular and TANF Two-Parent)

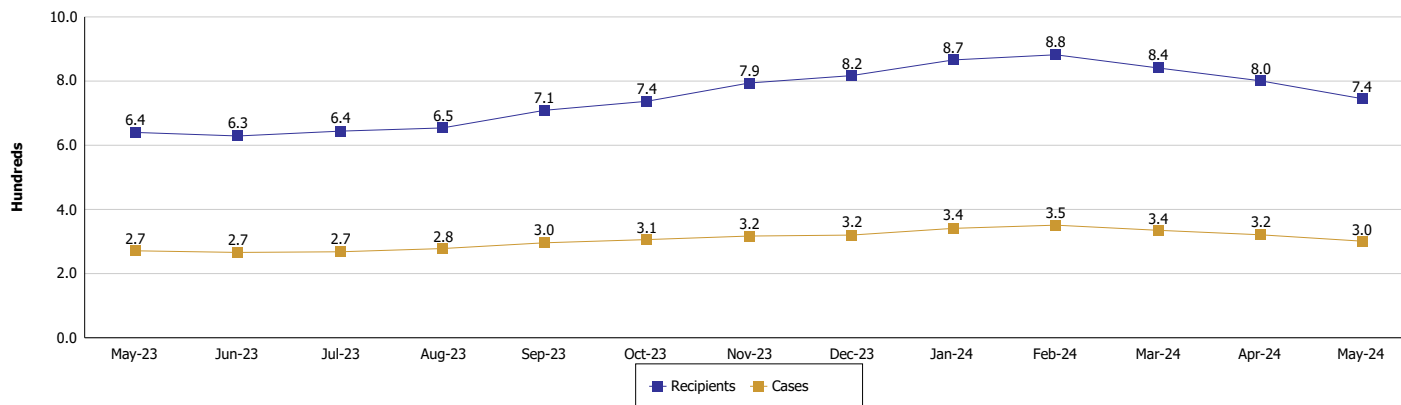

Note:

For August 2021, a one time payment of \$400 per recipient was included in the Total payments and Average payments. TANF section rules changed to reflect Federal reporting logic effective September 2021.
 For August 2022, a one-time payment of \$269 per recipient was included in the Total payments and Average payments.



DIVISION OF FAMILY RESOURCES

Monthly Management Report

Reporting Month: May 2024

Location: Allen County

SUPPLEMENTAL NUTRITION ASSISTANCE PROGRAM (SNAP)

	May 2024	April 2024	May 2023	Annual Change
Total issuance	\$6,866,028	\$6,892,854	\$6,699,004	2.49%
Number of households receiving SNAP benefits	15,349	15,316	15,566	-1.39%
Number of recipients	35,340	35,263	36,120	-2.16%
Average issuance per household	\$447.33	\$450.04	\$430.36	3.94%
Average issuance per recipient	\$194.28	\$195.47	\$185.47	4.75%
Number of Applications	2,450	2,596	2,405	1.87%



DIVISION OF FAMILY RESOURCES

Monthly Management Report

Reporting Month: May 2024	Location: Allen County
---------------------------	------------------------

SNAP - RECIPIENTS BY ZIP CODE

ZIP Code	Households	Recipients	ZIP Code	Households	Recipients
46062	1	2	46808	1,118	2,333
46107	1	1	46809	491	913
46112	1	1	46814	173	480
46143	1	2	46815	812	1,922
46151	1	1	46816	1,821	4,412
46235	1	2	46818	640	1,514
46368	1	1	46819	326	751
46538	1	1	46825	973	2,196
46542	1	1	46835	596	1,269
46545	1	1	46845	159	465
46561	1	4	46850	2	2
46580	1	5	46853	1	1
46582	1	1	46859	1	1
46613	1	1	46865	1	1
46616	1	1	46885	1	1
46701	1	1	46895	1	1
46704	3	6	46897	2	3
46706	3	11	46898	2	2
46710	1	3	46899	2	2
46714	1	1	46901	1	1
46723	9	25	46947	1	3
46733	1	1	46975	1	1
46737	1	1	47201	1	1
46738	1	1	47394	1	1
46741	44	116	None	11	17
46743	26	60	Totals	15,349	35,340
46745	16	43			
46748	86	256			
46755	1	1			
46765	27	68			
46770	1	6			
46773	56	153			
46774	417	981			
46777	1	1			
46783	16	36			
46785	1	1			
46788	16	30			
46797	63	166			
46798	36	80			
46799	3	8			
46802	920	1,620			
46803	1,230	2,805			
46804	463	1,032			
46805	1,113	2,216			
46806	2,741	7,100			
46807	898	2,193			



DIVISION OF FAMILY RESOURCES

Monthly Management Report

Reporting Month: May 2024

Location: Allen County

SUPPLEMENTAL NUTRITION ASSISTANCE PROGRAM (SNAP)

SNAP Issuance

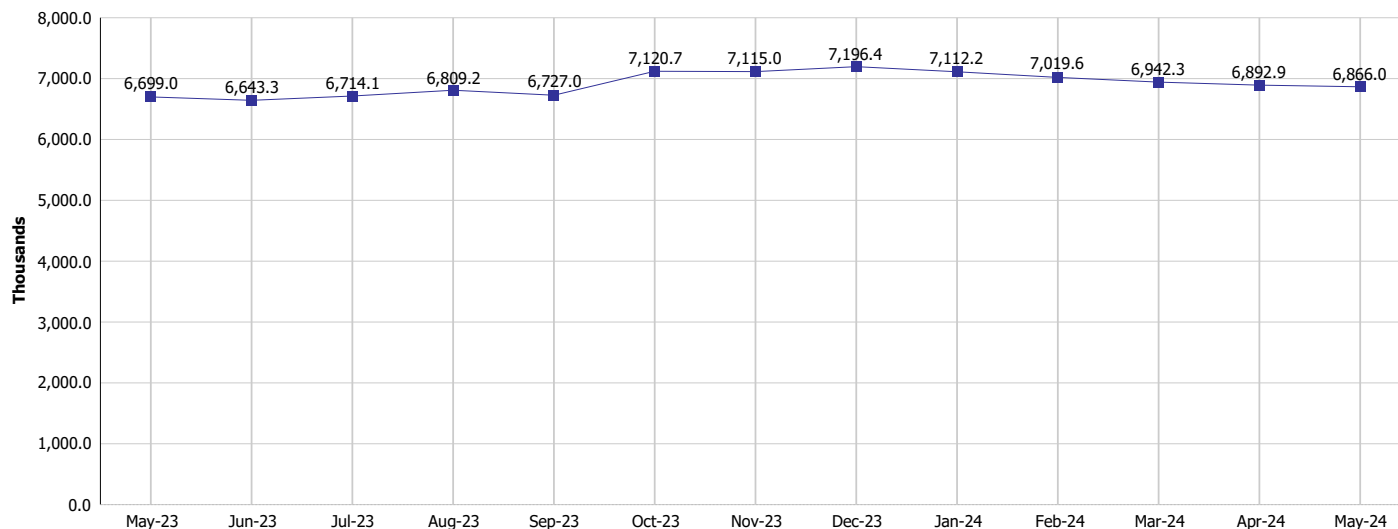

SNAP Households and Recipients

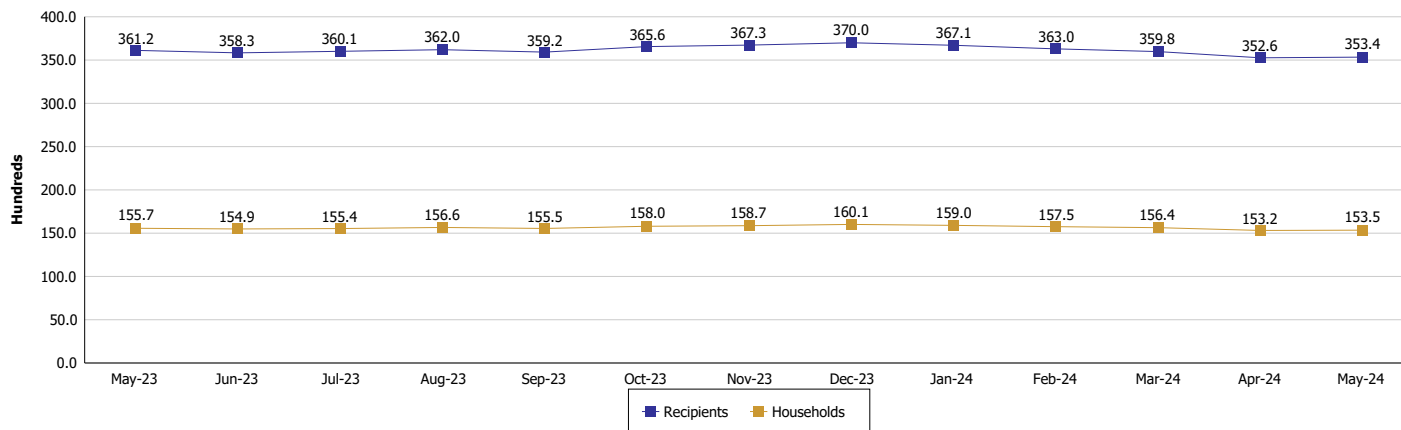

Note:

Run Date: Jun 12, 2024



DIVISION OF FAMILY RESOURCES

Monthly Management Report

Reporting Month: May 2024

Location: Allen County

HIP 2.0 and SNAP

	May 2024	April 2024	May 2023	Annual Change
Total HIP 2.0 Members	42,628	42,928	49,121	-13.22%
HIP Members also SNAP Recipients	9,611	9,579	10,091	-4.76%
Percentage HIP Members SNAP Recipients	22.5%	22.3%	20.5%	2.00
HIP Members SNAP ABAWDs	355	376	537	-33.89%
Percentage HIP Members SNAP ABAWDs	0.8%	0.9%	1.1%	-0.3



DIVISION OF FAMILY RESOURCES

Monthly Management Report

Reporting Month: May 2024

Location: Allen County

INDIANA MANPOWER PLACEMENT AND COMPREHENSIVE TRAINING (IMPACT)

	May 2024	April 2024	May 2023	Annual Change
Number of IMPACT cases	31	30	21	47.62%
Number of TANF IMPACT adults	8	8	9	-11.11%
Number of SNAP IMPACT Cases	23	22	12	91.67%
Total number of adults employed	71	95	113	-37.17%
Number of TANF IMPACT adults newly employed (within past 30 days)	0	3	7	-100.00%
Number of SNAP IMPACT adults employed	71	92	106	-33.02%
Total number of adults ineligible due to employment	101	102	121	-16.53%
Number of TANF adults ineligible due to employment	4	3	1	300.00%
Number of SNAP adults ineligible due to employment	97	99	120	-19.17%

IMPACT Caseloads
(SNAP, TANF, Total Caseload)

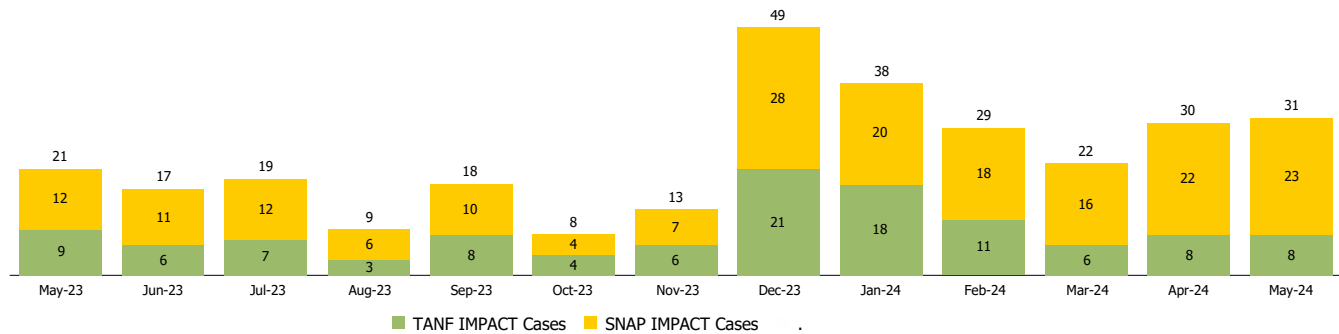

Note:

Effective January 2022, these numbers have been adjusted to reflect only those actually participating in IMPACT.