



DIVISION OF FAMILY RESOURCES

Statewide Monthly Management Report May 2024

State of Indiana

Eric Holcomb
Governor

Family and Social Services Administration

Dan Rusyniak, MD
Secretary

Division of Family Resources

Sunshine Beam
Interim Director

For questions regarding data on this report contact:
office.Communications@fssa.IN.gov



State of Indiana

Published June 2024



DIVISION OF FAMILY RESOURCES

Monthly Management Report

Reporting Month: May 2024

Location: Statewide

TEMPORARY ASSISTANCE FOR NEEDY FAMILIES (TANF)

Child-Only and One-Parent Families	May 2024	April 2024	May 2023	Annual Change
Number of families receiving TANF Grants	4,428	4,500	3,995	10.84%
Total number of grant recipients	9,432	9,585	8,151	15.72%
Number of adult grant recipients	1,527	1,534	1,005	51.94%
Number of child grant recipients	7,905	8,051	7,146	10.62%
Total payments	\$1,012,034	\$1,030,614	\$790,796	27.98%
Average payment per case	\$228.55	\$229.03	\$197.95	15.46%
Average payment per recipient	\$107.30	\$107.52	\$97.02	10.60%
Number of cases with benefits reduced to zero	138	137	101	36.63%
Number of recipients with benefits reduced to zero	264	274	178	48.31%
Number of adult recipients with benefit reduced to zero	35	35	19	84.21%
Number of child recipients with benefit reduced to zero	229	239	159	44.03%

Two-Parent Families	May 2024	April 2024	May 2023	Annual Change
Number of families receiving TANF Grants	806	847	715	12.73%
Total number of grant recipients	2,961	3,111	2,658	11.40%
Number of adult grant recipients	1,602	1,682	1,426	12.34%
Number of child grant recipients	1,359	1,429	1,232	10.31%
Total payments	\$280,937	\$292,274	\$224,587	25.09%
Average payment per case	\$348.56	\$345.07	\$314.11	10.97%
Average payment per recipient	\$94.88	\$93.95	\$84.49	12.29%
Number of cases with benefits reduced to zero	7	5	4	75.00%
Number of recipients with benefits reduced to zero	26	19	20	30.00%
Number of adult recipients with benefit reduced to zero	14	10	8	75.00%
Number of child recipients with benefit reduced to zero	12	9	12	0.00%

Note:

For August 2021, a one time payment of \$400 per recipient was included in the Total payments and Average payments. TANF section rules changed to reflect Federal reporting logic effective September 2021. For August 2022, a one-time payment of \$269 per recipient was included in the Total payments and Average payments.

Source:



DIVISION OF FAMILY RESOURCES

Monthly Management Report

Reporting Month: May 2024

Location: Statewide

TANF - APPLICATIONS

	May 2024	April 2024	May 2023	Annual Change
Number of Applications	7,923	8,031	7,288	8.71%



DIVISION OF FAMILY RESOURCES

Monthly Management Report

Reporting Month: May 2024

Location: Statewide

TEMPORARY ASSISTANCE FOR NEEDY FAMILIES (TANF)

TANF Cash Assistance
(TANF Regular and TANF Two-Parent)

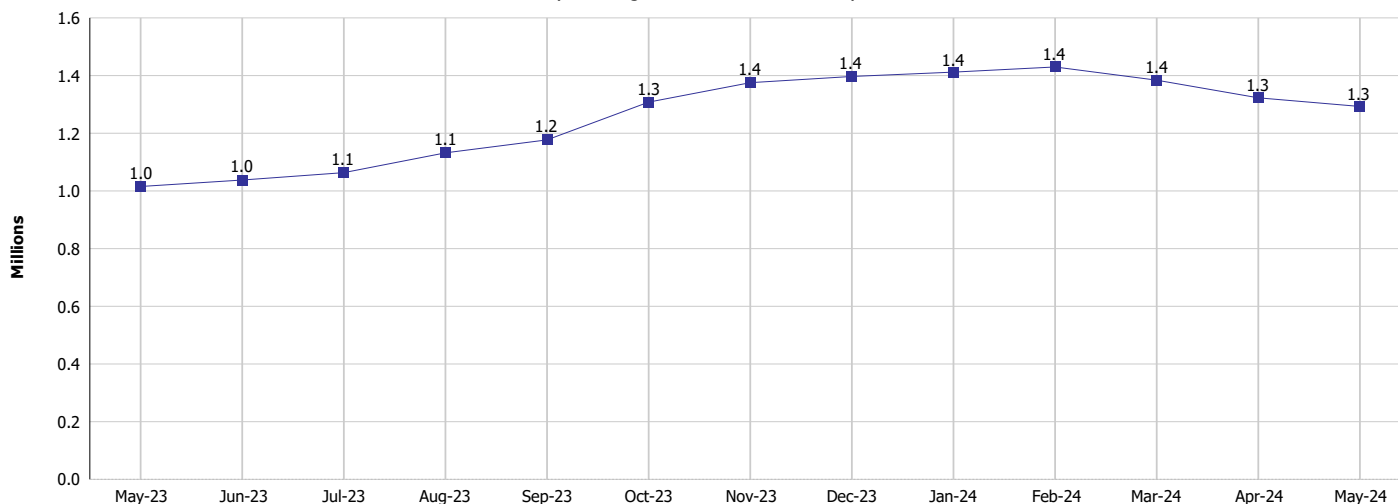

TANF Cases and Recipients
(TANF Regular and TANF Two-Parent)

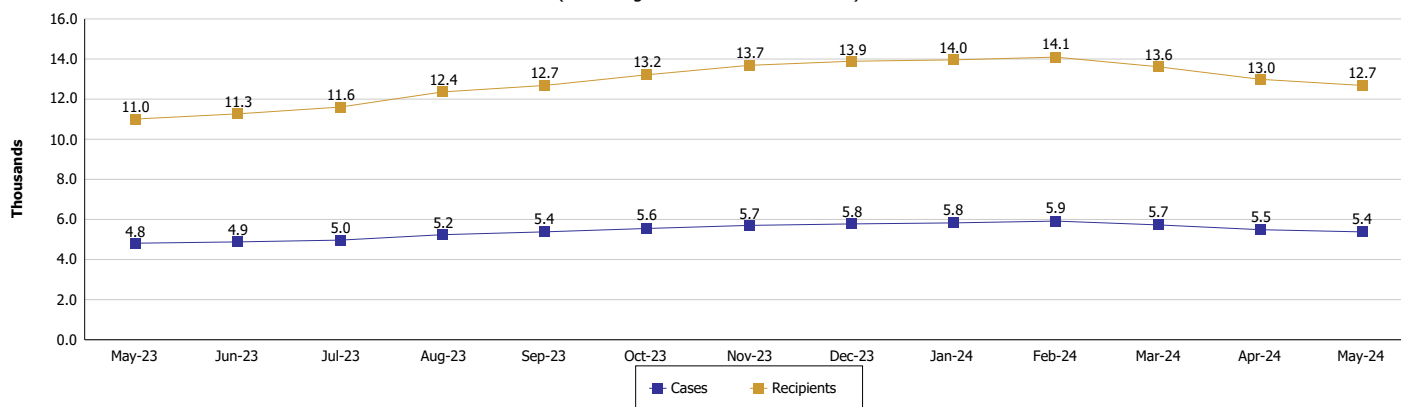

Note:

For August 2021, a one time payment of \$400 per recipient was included in the Total payments and Average payments. TANF section rules changed to reflect Federal reporting logic effective September 2021. For August 2022, a one-time payment of \$269 per recipient was included in the Total payments and Average payments.



DIVISION OF FAMILY RESOURCES

Monthly Management Report

Reporting Month: May 2024

Location: Statewide

SUPPLEMENTAL NUTRITION ASSISTANCE PROGRAM (SNAP)

	May 2024	April 2024	May 2023	Annual Change
Total issuance	\$120,516,775	\$121,004,874	\$114,168,069	5.56%
Number of households receiving SNAP benefits	287,453	288,131	282,324	1.82%
Number of recipients	601,464	600,800	593,614	1.32%
Average issuance per household	\$419.26	\$419.96	\$404.39	3.68%
Average issuance per recipient	\$200.37	\$201.41	\$192.33	4.18%
Number of Applications	41,483	43,062	42,403	-2.17%



DIVISION OF FAMILY RESOURCES

Monthly Management Report

Reporting Month: May 2024

Location: Statewide

SUPPLEMENTAL NUTRITION ASSISTANCE PROGRAM (SNAP)

SNAP Issuance

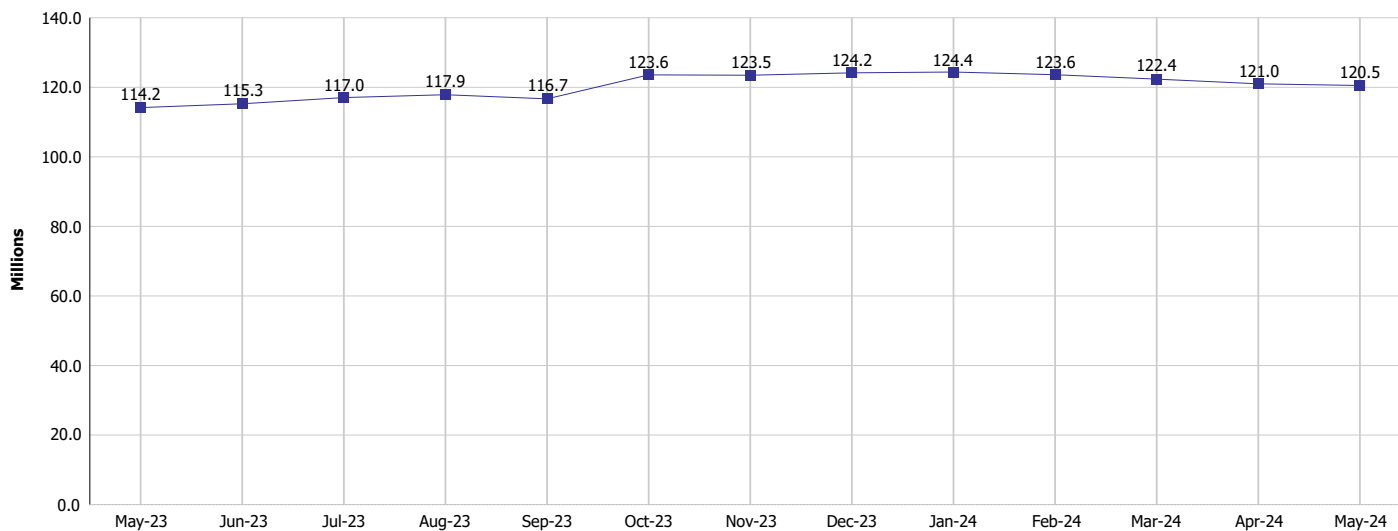

SNAP Households and Recipients

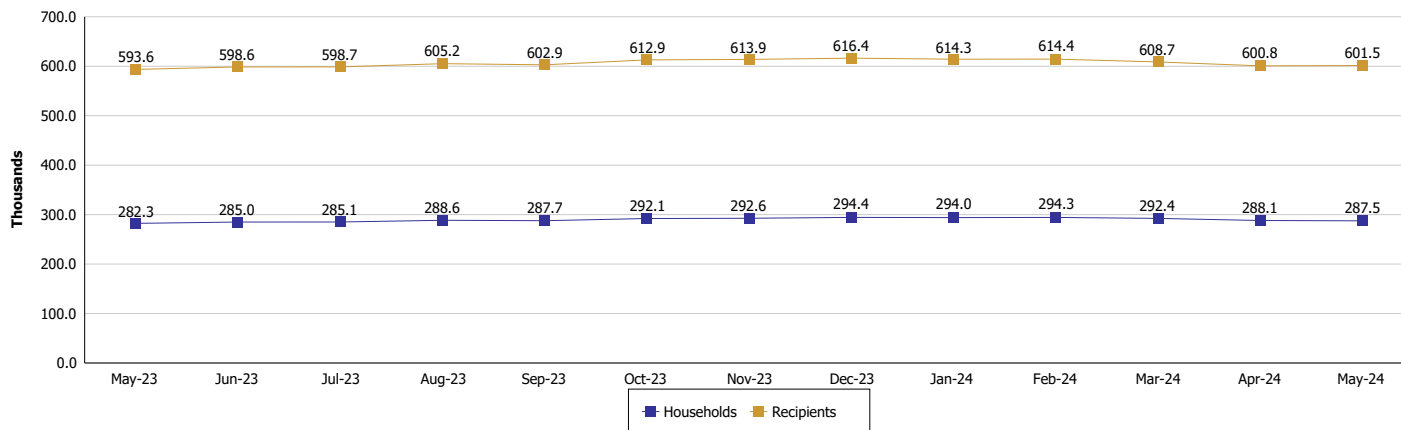

Note:

Run Date: Jun 12, 2024



DIVISION OF FAMILY RESOURCES

Monthly Management Report

Reporting Month: May 2024

Location: Statewide

HIP 2.0 and SNAP

	May 2024	April 2024	May 2023	Annual Change
Total HIP 2.0 Members	762,851	766,441	868,629	-12.18%
HIP Members also SNAP Recipients	180,815	180,713	181,082	-0.15%
Percentage HIP Members SNAP Recipients	23.7%	23.6%	20.8%	2.86
HIP Members SNAP ABAWDs	9,041	10,198	12,497	-27.65%
Percentage HIP Members SNAP ABAWDs	1.2%	1.3%	1.4%	-0.3

Monthly Management Report

Reporting Month: May 2024	Location: Statewide
----------------------------------	----------------------------

INDIANA MANPOWER PLACEMENT AND COMPREHENSIVE TRAINING (IMPACT)

	May 2024	April 2024	May 2023	Annual Change
Number of IMPACT cases	371	314	148	150.68%
Number of TANF IMPACT adults	119	91	50	138.00%
Number of SNAP IMPACT Cases	252	223	98	157.14%
Total number of adults employed	1,478	1,594	2,564	-42.36%
Number of TANF IMPACT adults newly employed (within past 30 days)	40	48	49	-18.37%
Number of SNAP IMPACT adults employed	1,438	1,546	2,515	-42.82%
Total number of adults ineligible due to employment	1,788	1,780	2,072	-13.71%
Number of TANF adults ineligible due to employment	61	51	21	190.48%
Number of SNAP adults ineligible due to employment	1,727	1,729	2,051	-15.80%

IMPACT Caseloads
(SNAP, TANF, Total Caseload)

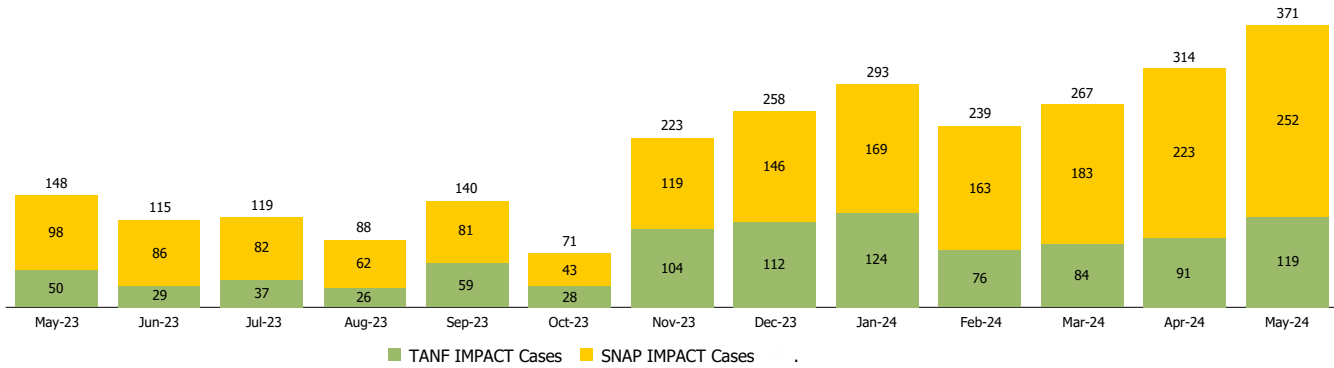

Note: Effective January 2022, these numbers have been adjusted to reflect only those actually participating in IMPACT.