



DIVISION OF FAMILY RESOURCES

Statewide Monthly Management Report November 2024

State of Indiana

Eric Holcomb
Governor

Family and Social Services Administration

Dan Rusyniak, MD
Secretary

Division of Family Resources

Sunshine Beam
Interim Director

For questions regarding data on this report contact:
office.Communications@fssa.IN.gov



State of Indiana

Published December 2024



DIVISION OF FAMILY RESOURCES

Monthly Management Report

Reporting Month: November 2024

Location: Statewide

TEMPORARY ASSISTANCE FOR NEEDY FAMILIES (TANF)

Child-Only and One-Parent Families	November 2024	October 2024	November 2023	Annual Change
Number of families receiving TANF Grants	5,214	5,168	4,594	13.50%
Total number of grant recipients	11,875	11,671	9,871	20.30%
Number of adult grant recipients	2,337	2,247	1,615	44.71%
Number of child grant recipients	9,538	9,424	8,256	15.53%
Total payments	\$2,068,748	\$2,026,780	\$1,044,621	98.04%
Average payment per case	\$396.77	\$392.18	\$227.39	74.49%
Average payment per recipient	\$174.21	\$173.66	\$105.83	64.62%
Number of cases with benefits reduced to zero	114	111	128	-10.94%
Number of recipients with benefits reduced to zero	219	206	272	-19.49%
Number of adult recipients with benefit reduced to zero	34	28	30	13.33%
Number of child recipients with benefit reduced to zero	185	178	242	-23.55%

Pregnancy TANF Families	November 2024	October 2024	November 2023	Annual Change
Number of families receiving TANF Grants	124	116	0	0%
Total number of grant recipients	124	116	0	0%
Total payments	\$30,669.00	\$28,657.00	\$0.00	0%
Average payment per case	\$247.33	\$247.04	\$0.00	0.00%
Average payment per recipient	\$247.33	\$247.04	\$0.00	0.00%
Number of cases with benefits reduced to zero	3	1	0	0%
Number of recipients with benefits reduced to zero	3	1	0	0%

Two-Parent Families	November 2024	October 2024	November 2023	Annual Change
Number of families receiving TANF Grants	572	599	972	-41.15%
Total number of grant recipients	2,215	2,276	3,509	-36.88%
Number of adult grant recipients	1,135	1,193	1,943	-41.59%
Number of child grant recipients	1,080	1,083	1,566	-31.03%

Note:

For August 2021, a one time payment of \$400 per recipient was included in the Total payments and Average payments. TANF section rules changed to reflect Federal reporting logic effective September 2021. For August 2022, a one-time payment of \$269 per recipient was included in the Total payments and Average payments.

Source:



DIVISION OF FAMILY RESOURCES

Monthly Management Report

Reporting Month: November 2024

Location: Statewide

TEMPORARY ASSISTANCE FOR NEEDY FAMILIES (TANF)

Two-Parent Families	November 2024	October 2024	November 2023	Annual Change
Total payments	\$322,067	\$332,573	\$330,704	-2.61%
Average payment per case	\$563.05	\$555.21	\$340.23	65.49%
Average payment per recipient	\$145.40	\$146.12	\$94.24	54.28%
Number of cases with benefits reduced to zero	3	3	9	-66.67%
Number of recipients with benefits reduced to zero	10	10	34	-70.59%
Number of adult recipients with benefit reduced to zero	6	6	18	-66.67%
Number of child recipients with benefit reduced to zero	4	4	16	-75.00%

Note:

For August 2021, a one time payment of \$400 per recipient was included in the Total payments and Average payments. TANF section rules changed to reflect Federal reporting logic effective September 2021.
 For August 2022, a one-time payment of \$269 per recipient was included in the Total payments and Average payments.

Source:



DIVISION OF FAMILY RESOURCES

Monthly Management Report

Reporting Month: November 2024

Location: Statewide

TANF - APPLICATIONS

	November 2024	October 2024	November 2023	Annual Change
Number of Applications	6,276	7,829	7,243	-13.35%



DIVISION OF FAMILY RESOURCES

Monthly Management Report

Reporting Month: November 2024

Location: Statewide

TEMPORARY ASSISTANCE FOR NEEDY FAMILIES (TANF)

TANF Cash Assistance (TANF Regular and TANF Two-Parent)

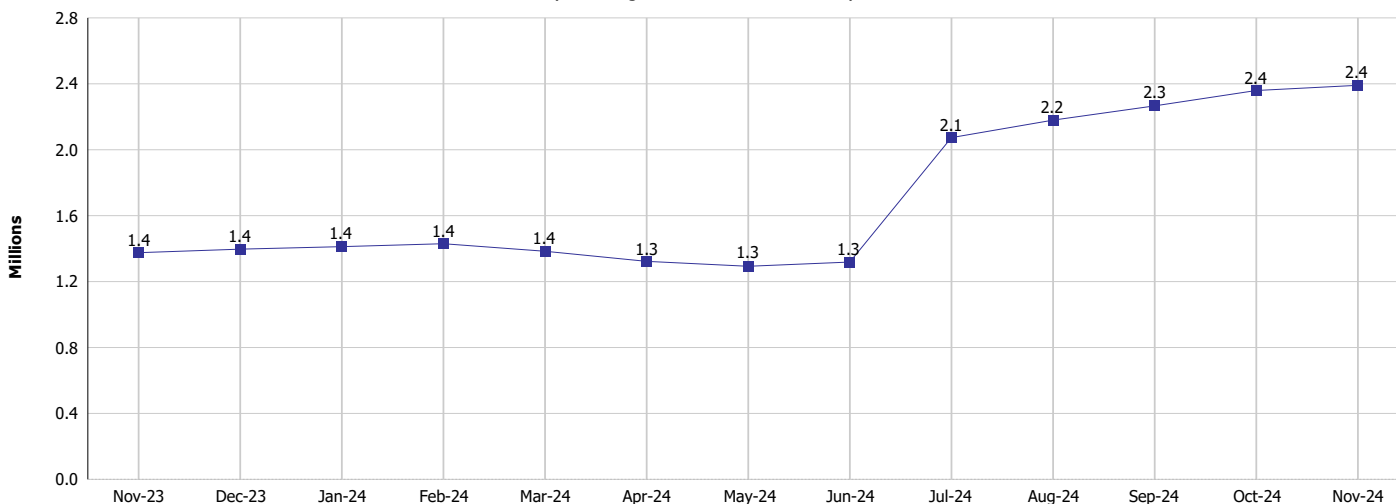

TANF Cases and Recipients (TANF Regular and TANF Two-Parent)

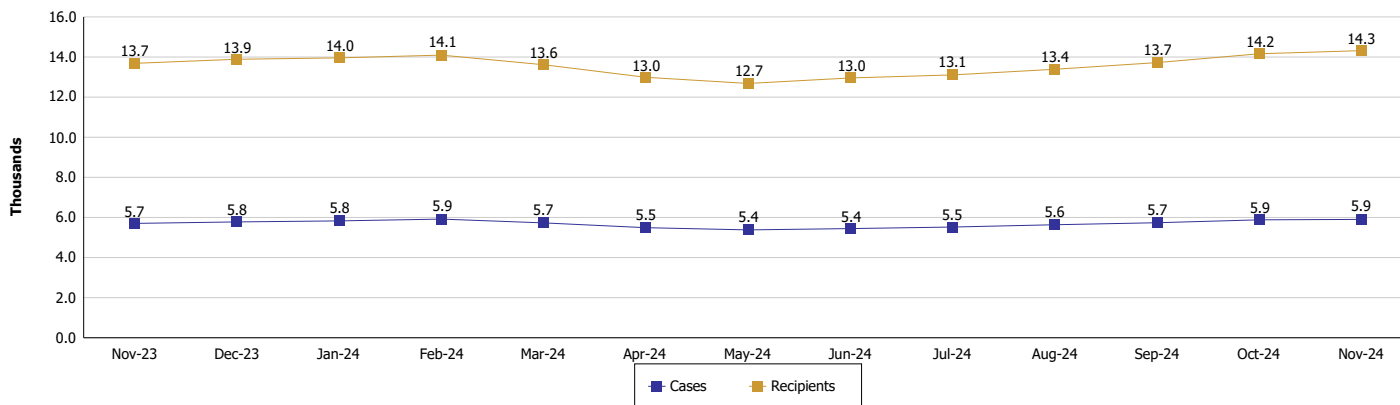

Note:

For August 2021, a one time payment of \$400 per recipient was included in the Total payments and Average payments. TANF section rules changed to reflect Federal reporting logic effective September 2021.
 For August 2022, a one-time payment of \$269 per recipient was included in the Total payments and Average payments.



DIVISION OF FAMILY RESOURCES

Monthly Management Report

Reporting Month: November 2024

Location: Statewide

SUPPLEMENTAL NUTRITION ASSISTANCE PROGRAM (SNAP)

	November 2024	October 2024	November 2023	Annual Change
Total issuance	\$121,359,719	\$122,775,640	\$123,472,533	-1.71%
Number of households receiving SNAP benefits	288,234	290,103	292,620	-1.50%
Number of recipients	606,670	609,551	613,872	-1.17%
Average issuance per household	\$421.05	\$423.21	\$421.96	-0.22%
Average issuance per recipient	\$200.04	\$201.42	\$201.14	-0.54%
Number of Applications	36,470	43,271	41,188	-11.45%



DIVISION OF FAMILY RESOURCES

Monthly Management Report

Reporting Month: November 2024

Location: Statewide

SUPPLEMENTAL NUTRITION ASSISTANCE PROGRAM (SNAP)

SNAP Issuance

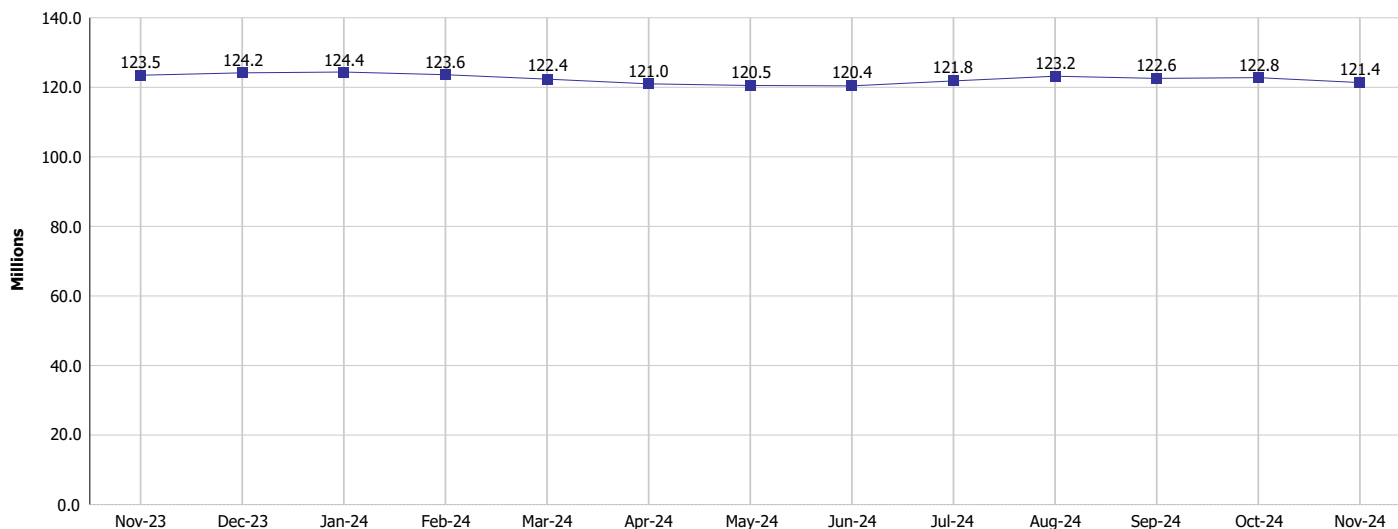

SNAP Households and Recipients

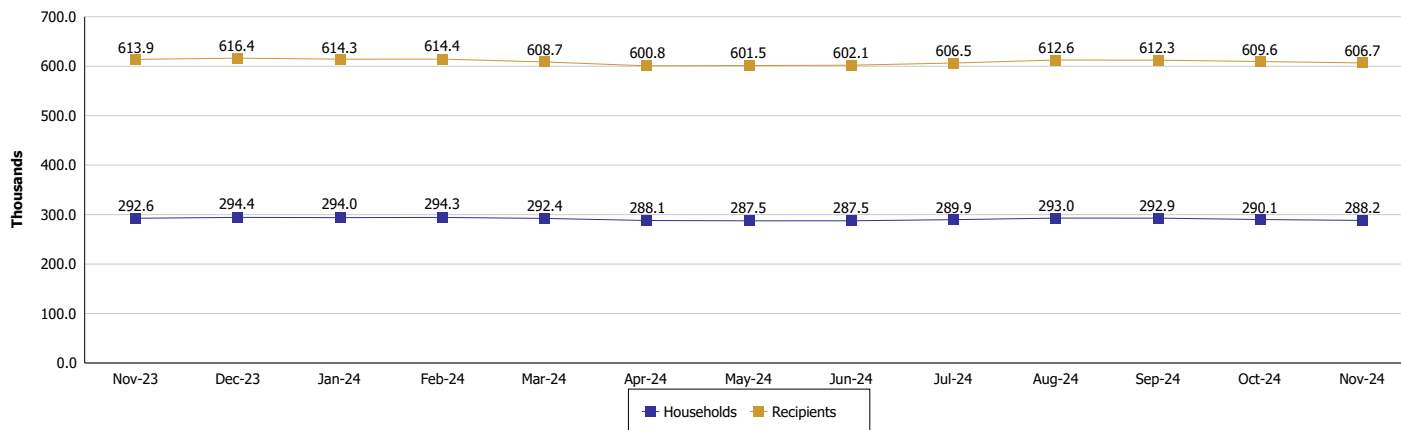

Note:

Run Date: Dec 11, 2024



DIVISION OF FAMILY RESOURCES

Monthly Management Report

Reporting Month: November 2024

Location: Statewide

HIP 2.0 and SNAP

	November 2024	October 2024	November 2023	Annual Change
Total HIP 2.0 Members	755,824	758,837	787,073	-3.97%
HIP Members also SNAP Recipients	181,730	183,442	184,532	-1.52%
Percentage HIP Members SNAP Recipients	24.0%	24.2%	23.4%	0.60
HIP Members SNAP ABAWDs	8,124	8,986	12,332	-34.12%
Percentage HIP Members SNAP ABAWDs	1.1%	1.2%	1.6%	-0.5

Monthly Management Report

Reporting Month: November 2024	Location: Statewide
---------------------------------------	----------------------------

INDIANA MANPOWER PLACEMENT AND COMPREHENSIVE TRAINING (IMPACT)

	November 2024	October 2024	November 2023	Annual Change
Number of IMPACT cases	483	561	223	116.59%
Number of TANF IMPACT adults	195	211	104	87.50%
Number of SNAP IMPACT Cases	288	350	119	142.02%
Total number of adults employed	1,463	1,520	1,418	3.17%
Number of TANF IMPACT adults newly employed (within past 30 days)	96	83	44	118.18%
Number of SNAP IMPACT adults employed	1,367	1,437	1,374	-0.51%
Total number of adults ineligible due to employment	1,691	1,823	1,668	1.38%
Number of TANF adults ineligible due to employment	104	86	30	246.67%
Number of SNAP adults ineligible due to employment	1,587	1,737	1,638	-3.11%

IMPACT Caseloads
(SNAP, TANF, Total Caseload)

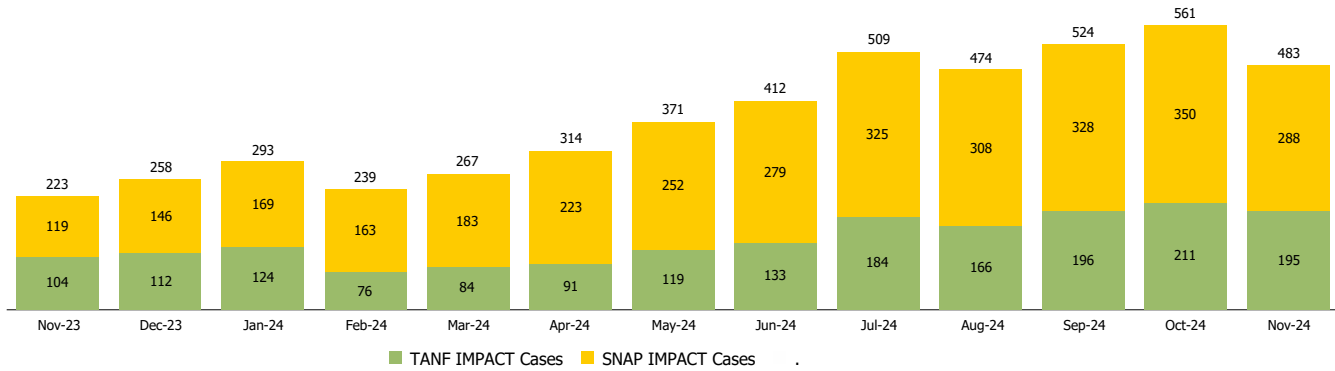

Note: Effective January 2022, these numbers have been adjusted to reflect only those actually participating in IMPACT.