



Indiana Department of Environmental Management Office of Water Quality Wetlands Section

Publication Date:
October 11, 2024

IDEM ID Number:
2024-795-26-GCW-WQC

Closing Date:
November 1, 2024

PUBLIC NOTICE

Corps of Engineers ID Number:
LRL-2023-00902-DDC

To all interested parties:

This letter shall serve as a formal notice of the receipt of an application for **Section 401 Water Quality Certification** by the Indiana Department of Environmental Management (IDEM). The purpose of the notice is to inform the public of active applications submitted for water quality certification under Section 401 of the Clean Water Act (33 U.S.C. § 1341) and to solicit comments and information on any impacts to water quality related to the proposed project. IDEM will evaluate whether the project complies with Indiana's water quality standards as set forth at 327 IAC 2.

-
- 1. Applicant:** Crystal Rehder
Indiana Department of Transportation
100 N Senate Ave N 758-ES
Indianapolis, IN 46204
- 2. Agent:** Yumin Kim
HNTB Corporation
111 Monument Circle, Suite 1200
Indianapolis, IN 46204
- 3. Project location:** Latitude: 38.3305037 Longitude: -87.4361448
- 4. Affected waterbody:** Lost Creek, and two(2) Unnamed Tributaries (UNT) to Lost Creek
- 5. Project Description:** The roadway embankment on State Road 64 near Francisco will be corrected to prevent slope failure. This project will result in 1,187 linear feet of stream impacts due to the placement of riprap and the relocations of Lost Creek and two(2) UNTs to Lost Creek. Mitigation is proposed through the purchase of 366 linear feet of stream credits. Additional information may be found online at <https://www.in.gov/idem/5474.htm>
- Comment period:** Any person or entity who wishes to submit comments or information relevant to the aforementioned project may do so by the closing date noted above. Only comments or information related to water quality or potential impacts of the project on water quality can be considered by IDEM in the water quality certification review process.
- Public Hearing:** Any person may submit a written request that a public hearing be held to consider issues related to water quality in connection with the project detailed in this notice. The request for a hearing should be submitted within the comment period to be considered timely. The request should also state the reason for the public hearing as specifically as possible to assist IDEM in determining whether a public hearing is warranted.
- Questions?** Additional information may be obtained from Graham Wrin, Project Manager, by phone at 317-605-4105 or by e-mail at GCWrin@idem.in.gov. Please address all correspondence to the project manager and reference the IDEM project identification number listed on this notice. Indicate if you wish to receive a copy of IDEM's final decision. Written comments and inquiries may be forwarded to -
- Indiana Department of Environmental Management
100 North Senate Avenue
MC65-42 WQS IGCN 1255
Indianapolis, Indiana 46204-2251 FAX: 317/232-8406

Author: dlightner, Date Exported: 8/4/2023 1:26 PM, File: \\indot\00\389090\PROJECTS\75178\INDOT-V-Bundle-P220110\060 - 2100263 SR 64 Slide\02 Discipline\Environmental\GIS\WR_2100263\WR_2100263.aprx

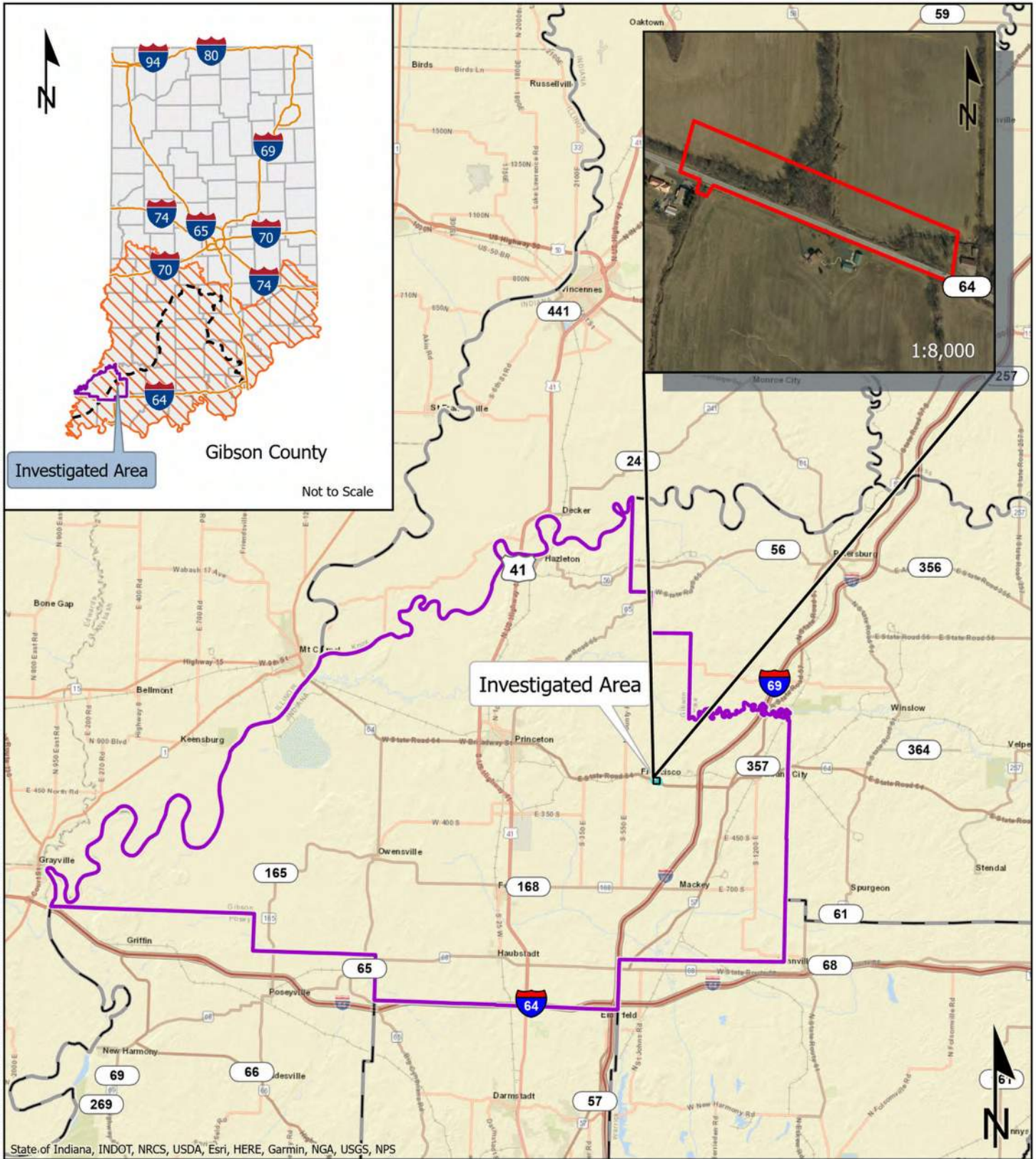

Investigated Area	Project Location Map SR 64, 2.3 Miles West of I-69 Slide Correction Gibson County, Indiana	
Gibson County		
County Boundaries	1 inch = 7 miles	Graphics created by HNTB Corporation (2023)
Indiana Karst Region		
Wisconsin Glacial Limit		

Author: slgithner, Date Expired: 8/8/2023 1:29 PM, File: \\hntb\01\289\PROJECTS\75178\INDOT\4 Bundle_P2101161060 - 2100263 SR 64 Side\02 Discipline\Environmental\GIS\WR_2100263\WR_2100263.aprx

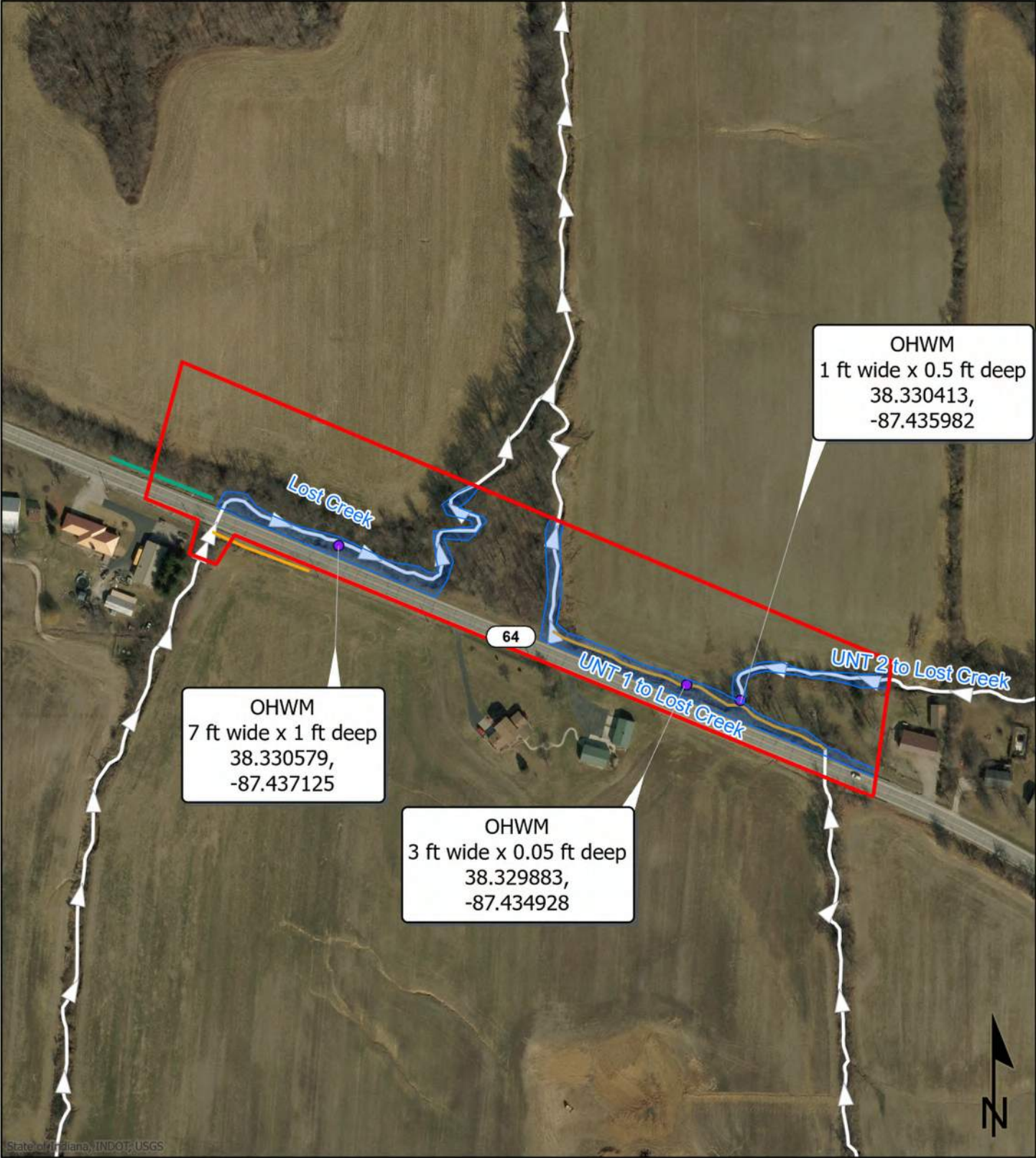

OHWM
1 ft wide x 0.5 ft deep
38.330413,
-87.435982

OHWM
7 ft wide x 1 ft deep
38.330579,
-87.437125

OHWM
3 ft wide x 0.05 ft deep
38.329883,
-87.434928

<ul style="list-style-type: none"> Investigated Area Delineated Stream ● OHWM Point RSD #1 	<p>NHD Local Resolution</p> <ul style="list-style-type: none"> Canal/Ditch Stream/River 	<p>Delineated Features Map SR 64, 2.3 Miles West of I-69 Slide Correction Gibson County, Indiana</p>	
<p>0 125 250 Feet</p>		<p>Des. No. 2100263</p>	<p>HNTB Graphics created by HNTB Corporation (2023)</p>
		<p>1 inch = 250 ft</p>	