



Indiana Department of Environmental Management Office of Water Quality Wetlands Section

Publication Date:
October 28, 2024

IDEM ID Number:
2024-865-23-GCW-WQC

Closing Date:
November 18, 2024

PUBLIC NOTICE

Corps of Engineers ID Number:
LRL-2024-766

To all interested parties:

This letter shall serve as a formal notice of the receipt of an application for **Section 401 Water Quality Certification** by the Indiana Department of Environmental Management (IDEM). The purpose of the notice is to inform the public of active applications submitted for water quality certification under Section 401 of the Clean Water Act (33 U.S.C. § 1341) and to solicit comments and information on any impacts to water quality related to the proposed project. IDEM will evaluate whether the project complies with Indiana's water quality standards as set forth at 327 IAC 2.

1. Applicant: Crystal Rehder
Indiana Department of Transportation
100 N Senate Ave N 758-ES
Indianapolis, IN 46204

2. Agent: Ken Safranek
ASC Group
9376 Castlegate Drive
Indianapolis, IN 46256

3. Project location: Latitude: 40.112511 Longitude: -87.243199

4. Affected waterbody: Two(2) Unnamed Tributaries(UNT) to Coal Creek

5. Project Description: The existing corrugated metal pipe carrying UNT 1 to Coal Creek under US 41 will be lined with a 78-inch diameter by 357 foot long high density polyethylene (HDPE) pipe, grouted riprap will be placed along 44 linear feet of the outlet of this structure. Additionally, the existing concrete channel liner within UNT 2 to Coal Creek will be removed and replaced with 40 linear feet of riprap. Mitigation is proposed through the purchase of 84 linear feet of stream credits from the Indiana Stream and Wetland Mitigation Program (INSWMP). Additional information may be found online at <https://www.in.gov/idem/5474.htm>

Comment period: Any person or entity who wishes to submit comments or information relevant to the aforementioned project may do so by the closing date noted above. Only comments or information related to water quality or potential impacts of the project on water quality can be considered by IDEM in the water quality certification review process.

Public Hearing: Any person may submit a written request that a public hearing be held to consider issues related to water quality in connection with the project detailed in this notice. The request for a hearing should be submitted within the comment period to be considered timely. The request should also state the reason for the public hearing as specifically as possible to assist IDEM in determining whether a public hearing is warranted.

Questions? Additional information may be obtained from Graham Wrin, Project Manager, by phone at 317-605-4105 or by e-mail at GCWrin@idem.in.gov. Please address all correspondence to the project manager and reference the IDEM project identification number listed on this notice. Indicate if you wish to receive a copy of IDEM's final decision. Written comments and inquiries may be forwarded to -

Indiana Department of Environmental Management
100 North Senate Avenue
MC65-42 WQS IGCN 1255
Indianapolis, Indiana 46204-2251 FAX: 317/232-8406

Des. No. 1800118
US 41 at UNT to Coal Creek
Culvert Lining Project
0.05 Mile South of US 136, North Junction
Veedersburg, Fountain County

USGS 1:24k Topographic Map

- Project Location
- Half-Mile Radius
- USGS 7.5' Quadrangle
- PLSS Section, Township, & Range
- Civil Township

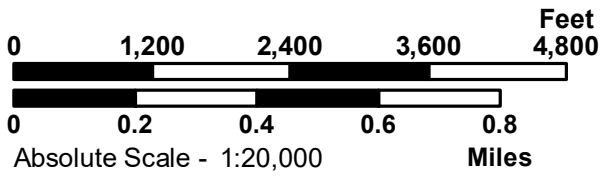

Sources:
Non Orthophotography Data - Obtained from the State of Indiana Geographical Information Office Library
Orthophotography - Obtained from Indiana Map Framework Data (www.indianamap.org)
Map Projection: UTM Zone 16 N
Map Datum: NAD83

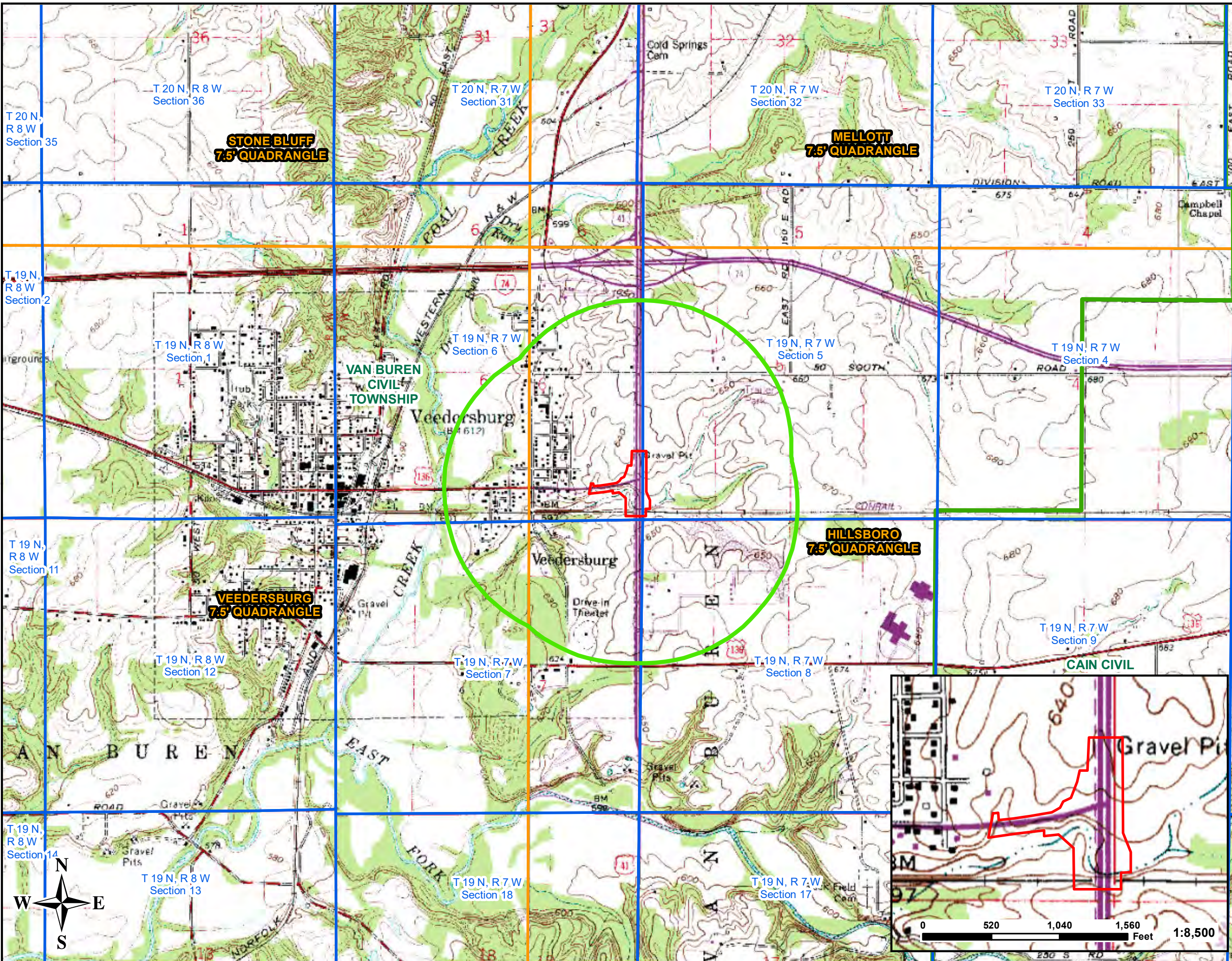







Des. No. 1800118

US 41 at UNT to Coal Creek

Culvert Lining Project

0.05 Mile South of US 136, North Junction
Veedersburg, Fountain County

Field-Identified Resources

-  Area of Investigation
-  Likely Jurisdictional Streams
-  Other Concentrated Flows
-  Wetland Data Point
-  Non-Wetland Data Point
-  Wetlands
-  OHWM Measurement Point

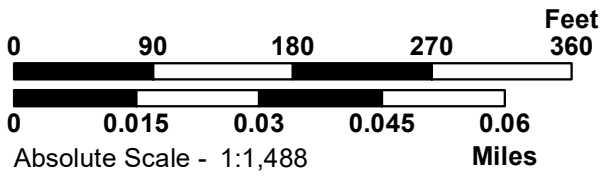

Sources:
Non Orthophotography Data -
Obtained from the State of Indiana
Geographical Information Office Library
Orthophotography - Obtained from Indiana
Map Framework Data (www.indianamap.org)
Map Projection: UTM Zone 16 N
Map Datum: NAD83

