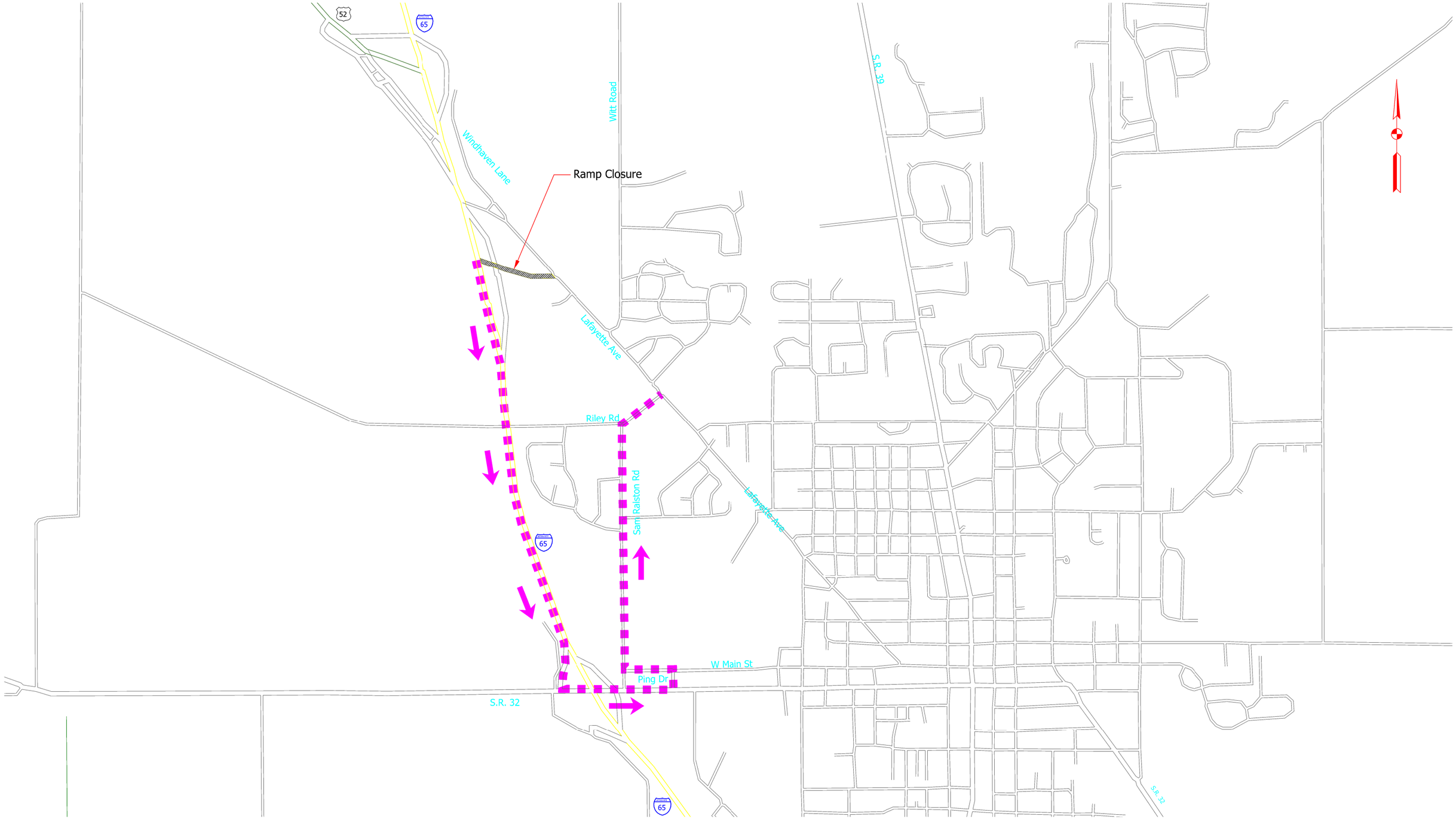

I-65 AND LAFAYETTE AVE.
SB EXIT - PRELIMINARY DETOUR ROUTE

March 18, 2020

PLOT DATE (17"x11"): 3/13/2020

AMERICAN STRUCTUREPOINT INC.