



I-69 Contract 3

Construction of local access roads and grade separations at multiple locations.

Estimated Construction Cost:
\$50-\$60 MILLION

DBE Goal Range:
TBD

Estimated Letting Date:
JANUARY 2020

Estimated Calendar Years of Construction:
2020

Procurement Method:
DESIGN BID BUILD

Preliminary Pavement Type:
HMA

ESTIMATED QUANTITIES*

Square yards of pavement	151,257
Number of bridges	7
New / Rehab / Replacement	7 / 0 / 0
Square feet of bridge deck	68,276
Linear feet of retaining wall	3,860
Cubic yards of cut	346,825
Cubic yards of fill	696,850

*For informational purposes only.

SPECIFIC FACTS

3

new grade separations

6

local service roads

17

lane miles



I-69 CONTRACT 3 // PROJECT MAP

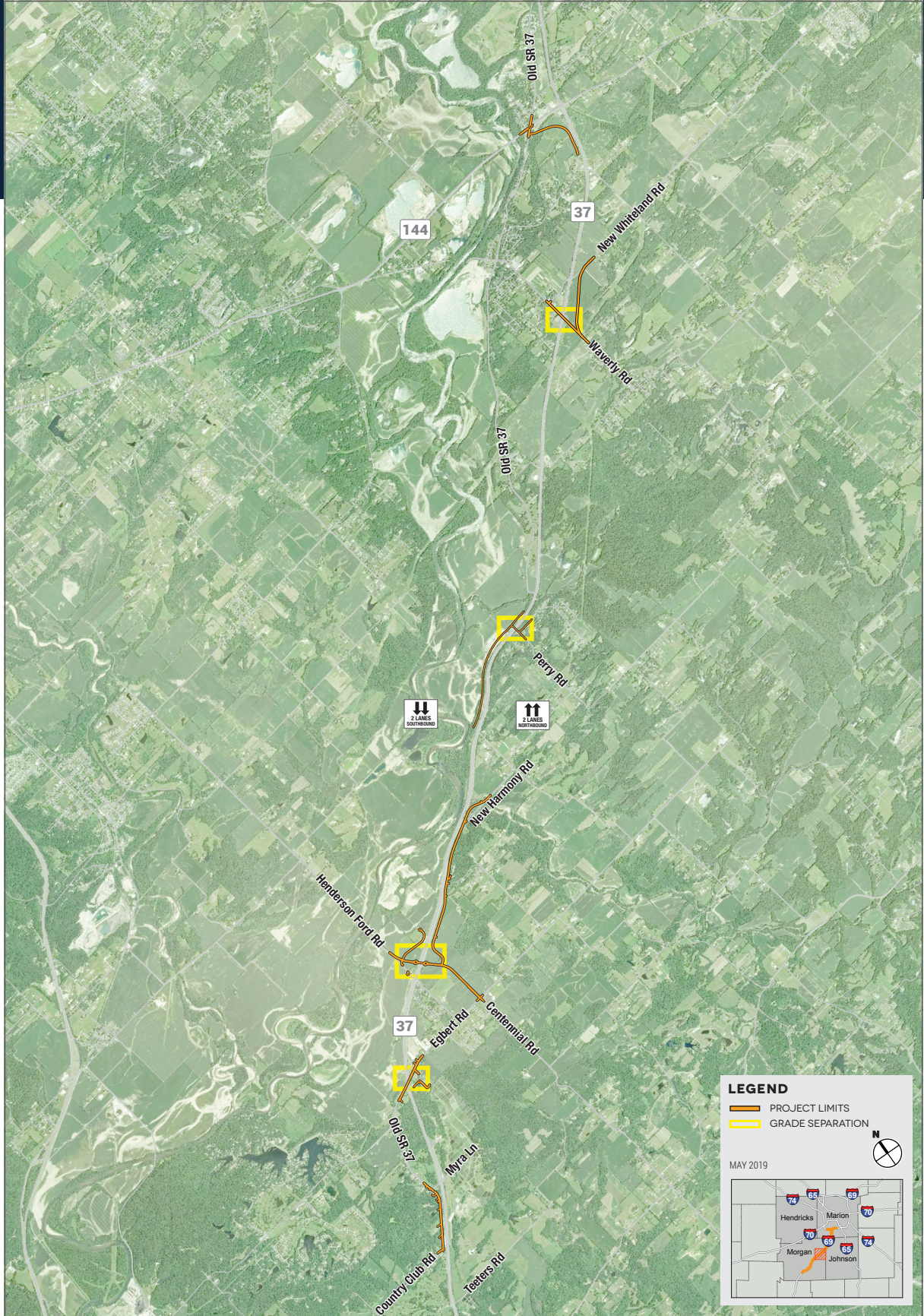

I-69 SECTION 6

CONSTRUCTION CONTRACT 3

NEW WHITELAND ROAD/WAVERLY ROAD OVERPASS, PERRY ROAD OVERPASS, NEW HARMONY ROAD, HENDERSON FORD ROAD [NO RAMPS],
EGBERT ROAD, MORGAN STREET FROM COUNTRY CLUB ROAD TO OLD SR 37, HUGGIN HOLLOW ROAD

