

2022 ANNUAL REPORT

CLINTON COUNTY HEALTH DEPARTMENT

STAFF MEMBERS

| | |
|------------------------|---|
| Stephen Tharp, MD | Health Officer |
| Rodney Wann, EHS, PCP | Supervisor/Environmental Office Mgr. |
| Deanna Loucks, VRP | Vital Records Registrar |
| Joann Spaulding, VRP | Public Health Nurse |
| Dana Longenecker, RN | Foods/Environmental Data Entry |
| Jessica Fearnow, EHS | Preparedness & MRC Coordinator |
| Sue Marcum | Immunization Nurse |
| Karina Garcia-Martinez | Immunization Receptionist |
| Erich Schuerman, LPN | |
| Carolyn Williamson | |

MEMBERS OF THE BOARD

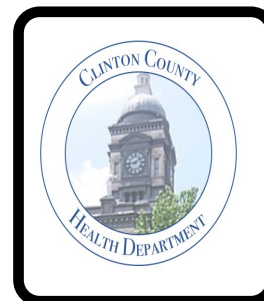

Claudia Houchen (Vice Chairman)
 Melissa M. Pearson, MD
 Patti Beisner, RN
 Joseph D. Dominik, MD (Chairman)
 Ben Flora, Attorney
 Erica Hughes, DVM
 Dion Miller, Funeral Director

SANITATION

OBJECTIVES:

1. Inspection and correction of what may be detrimental to public health.
2. Education of the public toward improving and maintaining the health standards of Clinton County
3. Enforcement of State and Local health rules

2022 SERVICE

NUMBER

| | |
|---|-------|
| Follow up inspections..... | 9 |
| Opening Inspections..... | 4 |
| Temporary Food..... | 70 |
| Food Service Inspections..... | 168 |
| Food Establishment Complaints..... | 6 |
| Garbage/Trash/People Complaints..... | 8 |
| Dye Tests..... | 0 |
| Septic/Sewer Complaints..... | 6 |
| Finished Septic Inspections/Septic Permits Issued | 37/31 |
| Stream Pollutants/Fish Kills/Spills..... | 0/0/ |
| Pool Permits....6/Inspections.....10/Closing & Reopen.... | 4 |



2022 Reportables Nursing Division

| | |
|--|----|
| Bat exposure requiring PEP..... | 5 |
| Animal bite evaluation of needs for Rabies PEP... | 48 |
| Latent TB..... | 1 |
| Active TB patient..... | 1 |
| Hep A cases...0 Hep B cases...5 Hep C cases... | 17 |
| Lead Visits: Home....7 Case Mgt..... | 21 |
| STD: Chlamydia...122, Gonorrhea...33, Syphilis...5, HIV... | 4 |

**Clinton County Health Dept.
 1234 Rossville Ave.
 Frankfort, IN 46041
 765-659-6385
 Fax 765-659-6387**

2022 VITAL STATISTICS

| | |
|------------------------------------|------------|
| TOTAL BIRTHS IN COUNTY..... | 3 |
| Male..... | 2 |
| Female..... | 1 |
| TOTAL DEATHS IN COUNTY..... | 340 |
| Male..... | 149 |
| Female..... | 191 |



CLINTON COUNTY HEALTH DEPARTMENT

2022 Sharps Container Distribution

TOTAL CONTAINERS DISTRIBUTED: 101



OPERATING EXPENSES

| | |
|-------------------------------|---------------------|
| Office Supplies | \$ 2,454.61 |
| Environmental Health | 20,250.28 |
| Postage | 113.18 |
| Mileage | 12.76 |
| Security Maintenance | 659.40 |
| Office Rent | 20,625.00 |
| Dues & Subscriptions | 216.60 |
| Membership | 887.00 |
| Printing | 70.00 |
| Cleaning | 7,050.00 |
| Janitorial Supplies | 115.00 |
| Advertising | 1.96 |
| Repairs to Equipment | 1,000.00 |
| Moved to Rainy Day Fund | 54,000.00 |
| Equipment Supplies | <u>1,279.24</u> |
| TOTAL | \$108,735.03 |

| | |
|---|---------------------|
| Covid-19 Vaccine—J & J | 48 |
| Covid-19, mRNA—Moderna | 670 |
| Covid-19, mRNA—Moderna Bivalent Booser..... | 233 |
| Covid-19, mRNA, Pfizer 5-11 year olds | 110 |
| Covid-19, mRNA, Pfizer 12 years old & older | 248 |
| Covid-19, mRNA, Pfizer Bivalent Booster over 12 years old.... | 70 |
| DTaP | 19 |
| DTap, IPV, Hib, HepB | 8 |
| DTaP-Hep B-IPV | 13 |
| DTaP-Hib-IPV | 8 |
| DTaP-IPV | 30 |
| HPV9 | 170 |
| Hep A | 138 |
| Hep B | 69 |
| Hib (PRP-T) | 7 |
| IPV (Polio) | 31 |
| Influenza/high dose | 43 |
| MMR | 19 |
| MMRV | 62 |
| Meningococcal B | 125 |
| Pneumococcal PCV 13 | 25 |
| Pneumococcal PCV20 | 5 |
| TST-PPD intradermal (TB) | 91 |
| Td (adult) | 0 |
| Tdap | 140 |
| Meningococcal MCV4 | 61 |
| Meningococcal A,C,Y,W-135 | 183 |
| Pneumococcal PPV23 | 2 |
| Rotavirus | 7 |
| Varicella | 32 |
| Zoster (Shingles)..... | 6 |
| Typhoid, ViCPS | 17 |
| Yellow Fever | 41 |
| | 9 |
| | Total |
| | <u>2,731</u> |



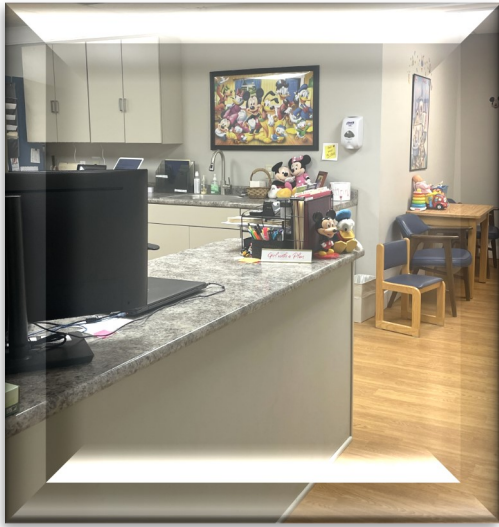

Stephen D. Tharp Immunization Clinic



ADMINISTRATIVE EXPENSES

| | |
|--|-----------------|
| Health Officers | \$ 23,541.14 |
| Supervisor/Environmentalist..... | 50,299.46 |
| Vital Registrar/Administrative Clerk | 31,178.77 |
| Office Manager/Accounts Payable | 31,776.92 |
| Immunization Nurses | 31,480.23 |
| Public Health Nurse | 51,435.79 |
| Food Inspector/Vector Control..... | 43,024.18 |
| Social Security/Medicare | 19,973.34 |
| Retirement Benefits | 23,397.98 |
| Board Of Health | 3,327.80 |
| Professional Certification | 1,000.00 |
| Registration & Conference Fees | 617.00 |
| Extra Help/Translation | <u>1,319.00</u> |

TOTAL\$312,371.61

BALANCES

| | |
|-----------------------------------|---------------------|
| Total 2022 Tax Draw | \$353,172.16 |
| Total 2022 Fees & Misc. | <u>\$343,362.17</u> |
| | \$696,534.33 |
| Less 2022 Expenses | (\$421,106.64) |
| Total Revenues | \$275,427.69 |
| Beginning Balance 2022 | \$ 288,737.19 |
| Current Fund Balance | \$564,164.88 |

2022 CAUSES OF DEATH

| | |
|---------------------------------------|------------|
| Abdominal Abscess | 1 |
| Accidental Overdose | 14 |
| Adult Failure To Thrive | 19 |
| Alzheimer's | 6 |
| Amyotrophic Lateral Sclerosis (ALS) | 1 |
| Aortoiliac Occlusion | 1 |
| Anorexia/Malnutrition | 7 |
| Asphyxia/Strangulation | 2 |
| Blunt Force Trauma | 2 |
| Cancer | 58 |
| Carbon Monoxide Poisoning | 2 |
| Cerebrovascular | 10 |
| COPD | 4 |
| COVID | 7 |
| Dementia | 23 |
| Diabetes | 1 |
| Dysphagia | 1 |
| Heart | 69 |
| Hemorrhage | 1 |
| Hyponatremia | 1 |
| Influenza | 1 |
| Liver Disease | 1 |
| Multisystem Organ Failure | 2 |
| Neurodegenerative Disease | 24 |
| Parkinson | 5 |
| Pneumonia | 10 |
| Pulmonary | 47 |
| Renal Failure | 7 |
| Sepsis/Septicemia/Shock | 3 |
| Suicide | 5 |
| Pending/Unassigned | 4 |
| Urinary Track infections Complication | 1 |
| Total Deaths | 340 |

Ten Essential Services

The Clinton County Health Department strives to protect and promote the health of all residents and visitors of Clinton County.

Indiana Code ([IC 16-20](#)) outlines powers and duties of Indiana Local Health Departments <http://www.in.gov/isdh/24832.htm>.

Our Health Department follows the framework for the responsibilities of local public health systems set forth by the National Public Health Performance Standard Program using the 10 essential services:

- Monitor health status to identify community health problems;
- Diagnose and investigate health problems and health hazards in the community;
- Inform, educate, and empower people about health issues;
- Mobilize community partnerships to identify and solve health problems;
- Develop policies and plans that support individual and community health efforts;
- Enforce laws and regulations that protect health and ensure safety;
- Link people to needed personal health services and assure the provision of health care when otherwise unavailable;
- Assure a competent public health and personal health-care workforce;
- Evaluate effectiveness, accessibility, and quality of personal and population-based health services; and
- Research for new insights and innovative solutions to health problems.